

# **SACRAMENTO CITY UNIFIED SCHOOL DISTRICT**

---

## **BOOK 1 OF 1 PROJECT MANUAL**

### **SCHOOL**

**Nicholas Elementary School  
6601 Steiner Drive**

**New Furniture Package**

**Sacramento County**

### **BID PACKAGE**

**#0262-461-1**

---

**SACRAMENTO CITY UNIFIED SCHOOL DISTRICT, PROCUREMENT SECTION**

**Submitted to the Sacramento City Unified School District by:**

**CONSTRUCTION MANAGER:  
Kitchell CEM  
2450 Venture Oaks Way, Suite #500  
Sacramento, CA 95833**

**ARCHITECT:  
HMC Architects  
2101 Capitol Avenue, Suite #100  
Sacramento, CA 95816**

## TABLE OF CONTENTS

### BIDDING AND CONTRACT REQUIREMENTS

| <u>ATTACHMENTS</u> | <u>SECTION TITLE</u>   |
|--------------------|--|
|                    | Notice to Bidders  |
|                    | Purchases Contract   |
| Attachment A       | Proposal Form  |
| Attachment A       | Proposal Form B - Furniture Overview-Qtys-Costs (PDF of Attachment F)  |
| Attachment B       | Vendor Certification of Compliance   |
| Attachment C       | Furniture Package  |
| Attachment D       | Special Provisions: <ul style="list-style-type: none"><li>Section 01 - Proposal Instructions</li><li>Section 02 - Allowances</li><li>Section 03 - Substitutions</li><li>Section 04 - Scope of Work</li><li>Section 05 - Schedule</li><li>Section 06 - Project Meetings &amp; Procedures</li><li>Section 07 - Vendor Invoices</li><li>Section 08 – Liquidated Damages</li></ul> |
| Attachment E       | Contract Forms: <ul style="list-style-type: none"><li>Architect (HMC) File Release Agreement</li><li>SCUSD Change Order Form</li><li>Pre-Bid Substitution Request</li></ul>  |
| Attachment F       | Proposal Form B - Furniture Overview-Qtys-Costs (Excel Format)   |

PUBLIC NOTICE  
SACRAMENTO CITY UNIFIED SCHOOL DISTRICT

**Please take notice that** the Sacramento City Unified School District (“District”) is issuing an Invitation for Bids (“IFB”) to qualified bidders for furnishing fully assembled furniture for Bid Package #0262-461-1, Nicholas Elementary School New Furniture (“Project”). The IFB can be obtained on the District’s website at <https://www.scusd.edu/construction-projects-bids>.

The award will be to the lowest responsive, responsible bidder.

Bids shall be delivered to the Sacramento City Unified School District (SCUSD) Contracts Department at 5735 47<sup>th</sup> Avenue, Sacramento, CA 95824 before 10:00 a.m. PST Monday, October 21, 2024. Late bids will not be opened.

Inquiries regarding this project should be directed to:

Tina Alvarez-Bevens at [Tina-Alvarez-Bevens@scusd.edu](mailto:Tina-Alvarez-Bevens@scusd.edu) and Robert Aldama at [Robert-aldama@scusd.edu](mailto:Robert-aldama@scusd.edu).  
CC Cassie Baugher at [cbaugher@kitchell.com](mailto:cbaugher@kitchell.com) and Jo Ward at [jward@kitchell.com](mailto:jward@kitchell.com).

**CRITICAL DATES**

- 10/09/2024 by 10:00 a.m. PST – Deadline for Pre-Bid Requests for Information.
- 10/09/2024 by 10:00 a.m. PST – Deadline for Substitution Requests
- 10/21/2024 by 10:00 a.m. PST – Bids due

**PROJECT DESCRIPTION**

- The Scope of Work for the Project includes, but is not limited to, production, delivery, and placement of all new furniture for the Nicholas Elementary School New Furniture Project. Nicholas is a new 54,840 sf. Elementary School consisting of Classrooms, Administration, Multi-Purpose, and Outdoor Space.
- Anticipated SCUSD Board Date: Thursday, November 21, 2024
- Anticipated Notice to Proceed Date: Friday, November 22, 2024
- Anticipated No-Later-Than Furniture Install Date: Friday, July 11, 2025
- Estimated total furniture cost: \$900,000.00 (Nine Hundred Thousand Dollars and NO/100)

Compliance with California Education Code Section 45125.1 mandating fingerprinting requirements applies to this project.

## PURCHASES CONTRACT

This Agreement ("Agreement") is made and entered into this \_\_\_\_ day of \_\_\_\_\_, 2024, by and between the Sacramento City Unified School District, acting by and through its Governing Board ("District") and \_\_\_\_\_, a California [type of business, e.g., corporation] ("Vendor"). District and Vendor may be referenced herein individually as "Party" or collectively as the "Parties."

WITNESSETH, that for and in consideration of the mutual promises, covenants, agreements, and conditions herein contained, the Parties agree as follows:

1. **THE WORK:** The work consists of furnishing fully assembled furniture to the District ("Work"). Vendor shall provide and pay for all furniture, labor, materials, equipment, tools, and other services necessary for the execution and completion of the Work in accordance with the Contract Documents and any applicable code or statute, whether or not specifically described herein, as long as same is reasonably inferable therefrom as being necessary to produce the intended results. Vendor shall, at its sole expense, obtain and maintain all permits and licenses required by any public authority in connection with performance of the Work.

At its sole cost and expense, Vendor shall give all notices and comply with all laws, ordinances, rules, regulations, and lawful orders of any public authority bearing on the performance of its Work. Vendor shall conduct the Work so that all laws and ordinances for the protection of the public and the workers shall be obeyed fully. Vendor is responsible for initiating, maintaining and supervising all safety measures in connection with the Work, including while delivering furniture to the District's Site.

Vendor shall pay all wages, fees, benefits, and other amounts due to personnel and subcontractors in connection with their performance of the Work and as required by law; pay all local, state, and federal taxes associated with its Work; and pay all amounts required by law in connection with employees including, but not limited to, Social Security taxes, income tax withholdings, unemployment insurance, and workers' compensation insurance premiums. Upon the District's request, Vendor shall furnish evidence satisfactory to the District that any or all of the foregoing obligations have been fulfilled.

This Agreement is not intended to include any installation Work that requires a contractor's license and Vendor is not authorized to perform any such work hereunder.

Vendor shall take all necessary precautions to protect the District's structures, equipment, furniture, and any other property on or adjacent to the Site against damage, loss, or theft resulting from the Work. Vendor shall repair or replace any damage and remove any damaged or defaced material and/or equipment from the Site at no cost to the District. Vendor shall be strictly liable for failure to adequately protect any existing improvements and/or facilities.

Vendor will remove all dirt, debris, and waste from the Site generated in connection with its Work, and insure that the grounds are left clear and in the condition Vendor originally found them.

2. **INDEPENDENT VENDOR:** Vendor is an independent vendor, and neither Vendor nor any subcontractor, nor any employee of Vendor or its subcontractors shall be deemed to be an employee of the District. All persons employed to furnish Work hereunder are employees, agents, or officers of Vendor and not of the District. The District shall not be liable for any of Vendor's acts or omissions performed under this Agreement. Vendor must complete IRS form W-9 providing its taxpayer identification number and indicating Vendor's form of business.
3. **NO CONFLICT OF INTEREST:** Vendor hereby affirms that, to the best of its knowledge, there exists no actual or potential conflict between family, business, or financial interest of Vendor and the interests of the District under this Agreement. Vendor agrees to advise the District of any actual or potential conflicts of interest that may develop during this Agreement.
4. **LOCATION OF WORK:** The furniture is to be delivered to the following location: Nicholas Elementary School 6601 Steiner Drive Sacramento, CA 95823 ("Site"). Delivery locations may not have loading docks. Vendor is required to make all necessary arrangements for lift trucks or other means necessary to complete delivery. Inside delivery to secured facilities may be required. Vendor acknowledges that the Work will be performed on a "tobacco-free" campus, and that possession of any tobacco product or e-cigarettes is prohibited on the District's property.
5. **TIME FOR COMPLETION:** Delivery shall be in accordance with the schedule provided in **Attachment D**, Special Provisions, Section 05 - Schedule.

Time is of the essence in this Agreement. The District reserves the right to refuse any services and to cancel all or any part of the furniture order that does not conform to the prescribed statement of work. Delivery shall not be deemed to be complete until accepted in writing by the District. Actual delivery dates and times shall be coordinated with the District per **Attachment D**, Special Provisions, Section 05 - Schedule.

6. **CONTRACT PRICE AND PAYMENT:** As compensation for the Work, the District shall pay or cause to be paid to Vendor a sum of [state in words] dollars (\$ \_\_\_\_\_), subject to additions and deductions as provided by change order ("Contract Price"). No charge for delivery, drayage, packing, cartage, insurance, license fees, permits, or for any other purpose will be paid by the District unless expressly included and itemized in the bid.

Vendor shall notify the District of any reduction in a manufacturer's pricing within ten (10) days of any change. In the event of a price decline made available to Vendor, half of the price decline shall be immediately credited to the District.

All invoices submitted for billing shall be mailed to Sacramento City Unified School District, P.O. Box 246870, Sacramento, CA 95824-6870, Attention Facilities

Support Services at mariaisabel-colmenares@scusd.edu with a copy by email to Cassie Baugher, KCEM Project Manager II, cbaugher@kitchell.com. By submitting an invoice, Vendor warrants and represents that all Work for which invoices previously have been submitted and for which payment has been received, is free and clear of all claims, security interests, and encumbrances related to the Work, and that all work covered by that invoice has been performed in strict compliance with the Contract Documents.

Within thirty (30) days after the District's receipt of an invoice submitted by Vendor, which shall not be submitted until delivery and acceptance of the items by the District, the District agrees to pay to Vendor, and Vendor agrees to accept in full payment therefor, undisputed amounts at the prices set forth on **Attachment A** hereto, unless a reduction in price has been applied.

7. **CONTRACT DOCUMENTS:** The contract documents include this Agreement; Vendor's Bid Form; any special provisions; any specifications, product data, or drawings; and any change orders ("Contract Documents") and comprise the complete and integrated contract between Parties, superseding all prior negotiations, representations, or agreements, either written or oral.
8. **FINGERPRINTING:** California Education Code sections 45125.1 and 45125.2 apply to this Agreement. Vendor shall, prior to commencement of Work, comply with either of the methods of ensuring safety set forth in Education Code section 45125.2(a)(1) (installation of a physical barrier) or section 45125.2(a)(2) (continual supervision by an employee of Vendor or its subcontractor who has not been convicted of a serious or violent felony). If Vendor elects to provide continual supervision pursuant to Education Code section 45125.2(a)(2), then Vendor shall require any person affiliated with Vendor (or, in appropriate cases, himself or herself) to be fingerprinted by the Department of Justice ("DOJ") if that person will have unsupervised access to school campuses. Upon verification from DOJ that those persons fingerprinted have no record of a serious or violent felony, Vendor will so certify by signing and submitting to District the certification form attached as **Attachment B**. Vendor shall submit the names of those persons who have received clearance and are authorized to have unsupervised access to school campuses as indicated in the attached form. Any person whose name is not on the cleared list may not have such unsupervised access and Vendor must make arrangements with District for appropriate access for such persons. No person with a violent or serious felony as reported by DOJ may have access to the school campuses.
9. **LABOR COMPLIANCE:** Eight (8) hours of labor constitutes a legal day's work, and forty (40) hours constitutes a legal work week. Overtime as required by law or applicable collective bargaining agreement shall be paid for any work of more than eight (8) hours in any one calendar day or forty (40) hours in any one week, except as provided in Labor Code Sections 1810 through 1815. The District reserves the right to approve or disapprove the days scheduled for work and the hours during which work is in progress.

Vendor represents that the furniture to be supplied was fabricated at an offsite, permanent manufacturing facility, the location and existence of which is determined

wholly without regard to this Agreement, such that prevailing wages are not required hereunder.

10. WARRANTY: Vendor shall guarantee all products and services performed against all defects or failures of materials and workmanship as stated in **Attachment F**, Proposal Form B - Furniture Overview-Qtys-Cost from the actual delivery and installation date as specified in the program document.
11. COMPLIANCE WITH WORKERS' COMPENSATION LAW: By executing this contract, Vendor certifies that it is aware of the provisions of Section 3700 of the Labor Code of the State of California which require every employer to be insured against liability for workers' compensation or to undertake self-insurance in accordance with the statutory requirements, and Vendor will comply with such provisions before commencing the performance of the Work. Vendor shall furnish the District with satisfactory evidence of the existence of workers' compensation coverage required herein within ten (10) calendar days following notice of intent to award of this Agreement.
12. INSURANCE: Within ten (10) calendar days following notice of intent to award of this Agreement, Vendor must furnish the District with a Certificate of Insurance substantiating the existence of (1) broad form comprehensive general liability (bodily injury, personal injury/advertising injury, property damage, contractual, and products/completed operations) and automobile liability insurance. The limit of liability for each such policy shall be no less than two million dollars (\$2,000,000) per occurrence/per Claim, with District and its governing board, employees, and volunteers added as additional insureds, on a primary basis, for each such policy. If any policy indicates that defense costs are included in the general aggregate limit, then the required general aggregate limits shall be four million dollars (\$4,000,000).

All such policies and coverage must be maintained in full force and effect for at least one (1) year following completion of the Agreement. The Certificate of Insurance shall provide that at least thirty (30) days' prior written notice shall be served on District prior to the cancellation or change of such insurance, or ten (10) days' notice for failure to pay premiums. Said Certificate shall also provide that the insurer shall waive all rights of subrogation against the District and its governing board, employees, and volunteers for losses arising from work performed by Vendor for the District.
13. INSPECTION: All items shall be subject to inspection by the District. Inspection of the items shall not relieve Vendor from any obligation under this Agreement. Defective items shall be corrected by Vendor, and unsuitable items may be rejected, notwithstanding that defective work or materials was not identified in any inspection. Any items found defective before final acceptance shall be removed from the site by Vendor, who shall assume and pay the cost thereof without expense to the District, and shall be replaced by satisfactory items.
14. HAZARDOUS MATERIALS/SUBSTANCES: Any product delivered or supplied to District hereunder that is listed in the Hazardous Substances list of Regulations of the Director of Industrial Relations with the California Occupational Safety and Health Standards Board, or any product presenting a physical or health hazard as defined in

the California Code of Regulations, General Industry Safety Order, Section 5194 (T8CCR), Hazard Communication, must be accompanied by a Material Safety Data Sheet (MSDS) with the delivery/shipment. All shipments and containers must comply with the labeling requirements of Title 49 of the Code of Federal Regulations by identifying the hazardous substance, name and address of manufacturer, and appropriate hazard warning regarding potential hazards.

15. CHANGES TO THE WORK: Subject to legal requirements relating to competitive bidding, the District may require changes in, additions to, or deductions from the Work. Changes may be made pursuant to a written Change Order signed by the District, which shall state the agreement of the District and Vendor upon a) the scope of the change in the Work, b) the amount of the adjustment to the Contract Price, if any, and c) the adjustment to the delivery date, if any.

Vendor is required to immediately notify the District in writing if a manufacturer discontinues any awarded line item(s). The notice must reference the bid number and line item number with written proof from the manufacturer of the discontinued item(s). A replacement will be considered only if the proposed replacement is equal to or exceeds the specifications applicable to the discontinued line item(s), and is offered for an equal or lesser price. Vendor shall provide substantiating information when requesting consideration of a substitution as an equal.

In no event shall any change to the Work be approved which would cause the total amount to be paid under this Agreement to exceed the greater of ten percent (10%) of the original Contract Price or the amount specified in Public Contract Code section 20111(a).

16. CONTRACT CLOSE OUT: Prior to final payment hereunder, Vendor shall provide District with one tabbed binder with a table of contents, and one bookmarked PDF file(s) in electronic format, with final pricing sheet/model numbers and warranty information as well as contacts for all warranties. Binders must include warranties as required by each product specification.
17. TERMINATION:
  - A. Termination for Convenience: The District may, at any time and for any reason, terminate, in whole or in part, this contract for the District's convenience. Termination shall be by written notice to Vendor. Upon receipt of such notice, Vendor shall, unless the notice directs otherwise, immediately discontinue Vendor's work and the placing of orders for or assembly of furniture in connection therewith. Upon receipt of notice of termination, Vendor shall provide the District with a copy of all of Vendor's executed purchase orders or supply contracts which are in process and the status of production; if such contracts do not include costs to terminate, then Vendor shall obtain such termination cost information and provide it to the District. The District shall direct Vendor in writing whether to terminate purchase orders and supply contracts then in process. Upon termination for convenience, Vendor shall be entitled to payment of: a) Contract price for compliant furniture delivered; and b) reasonable costs to terminate any purchase



orders or supply contracts entered into prior to the notice of termination, if the District directs that such contracts be terminated.

- B. Termination for Cause: The District also may terminate this Agreement, or any part of this Agreement, for cause if a) Vendor is insolvent or has made a general assignment for the benefit of creditors or b) Vendor materially breaches this contract. Termination shall be by written notice to Vendor, after five (5) days' written notice of and opportunity to cure any material breach. In the event of a termination for cause, Vendor shall not be entitled to receive payment until the Work is finished. At that time, Vendor shall be entitled to payment of the Contract Price, less the cost to secure a replacement vendor and complete the Work, *except that* Vendor shall not be entitled to be paid more than it would be entitled to be paid under a termination for convenience.
  - C. Conversion to Termination for Convenience: If this Agreement is terminated for cause and if it is later determined that the District was not entitled to terminate for cause, such termination automatically shall be converted to and treated as a termination for convenience.
  - D. Termination of Unsatisfactory Subcontractors: When any portion of the Work that has been subcontracted is not being prosecuted in a satisfactory manner, District may direct Vendor to terminate the subcontractor and substitute a subcontractor in accordance with the provisions of California Public Contract Code section 4107, at no added cost to District. Where a subcontractor is terminated under this provision, the subcontractor shall not again be employed on the Work.
  - E. Termination of Unsatisfactory Employees: If any person employed by Vendor is, in the opinion of the District, incompetent, intemperate, or disorderly, or otherwise fails to perform the Work with the skill required and in compliance with this Agreement, he or she shall be removed from the Work immediately, and shall not again be employed on the Work.
18. INDEMNITY: Vendor shall defend with counsel acceptable to the District, indemnify, and save harmless District and any of its officers, agents, employees, and other vendors from and against any and all losses, claims, demands, damages, costs, expenses, attorney's fees, or liability arising out of or in any way connected with Vendor's performance of the Work or with this Agreement, arising from any wrongful act, or any negligent act or omission to act, whether active or passive, on the part of Vendor or any of its agents, employees, or suppliers. Without limiting the foregoing, the defense and indemnity applies to any wrongful acts, or any actively or passively negligent acts or omissions to act, committed jointly or concurrently by Vendor (or any of its agents, employees, subcontractors or suppliers) and the District (or any of its officers, agents, employees, and other vendors). Vendor has no obligation to indemnify the District in contravention of Section 2782 of the Civil Code for the active or sole negligence or willful misconduct of the District. This obligation includes, without limitation, the obligation to defend and indemnify the District with respect to injuries to any person or property which arise from or are connected with or are caused or claimed to be caused by Vendor's failure to comply with all requirements contained in Education Code sections 45125.1, including, but not limited to, the

requirement prohibiting Vendor from using employees who may have contact with pupils who have been convicted or have charges pending for a felony as defined in Education Code section 45125.1. The defense and indemnification requirements extend to claims occurring after this Agreement is terminated or the Work is completed.

This indemnity and defense obligation is in no way limited by the minimum amount of insurance required to be maintained by Vendor.

19. NOTICE: Written notice required hereunder may be accomplished by personal delivery, United States mail, overnight mail, email confirmed by a delivery receipt, or any other form of commercially accepted communication. The written notice shall become effective upon delivery. Delivery is complete when the notice is delivered to the address identified below; or five days after mailing by U.S. mail; or upon actual delivery as evidenced by a delivery receipt.

NOTICE TO DISTRICT:  
5735 47<sup>th</sup> Avenue  
Sacramento, CA 95824  
Tina-Alvarez-Bevens@SCUSD.edu  
Fax: 916/399-2058  
Attn: Tina Alvarez Bevens

NOTICE TO VENDOR:  
[Address]  
[Address]  
[email]  
[fax number]  
Attn: [Person]

20. COMPLIANCE WITH ANTI-DISCRIMINATION LAWS: Vendor shall comply with California Labor Code section 1735, which provides as follows:

A vendor shall not discriminate in the employment of persons upon public works on any basis listed in subdivision (a) of Section 12940 of the Government Code, as those bases are defined in Sections 12926 and 12926.1 of the Government Code, except as otherwise provided in Section 12940 of the Government Code. Every vendor for public works who violates this section is subject to all the penalties imposed for a violation of this chapter.

Without limitation to the above-quoted language, Vendor shall not discriminate against any employee or applicant for employment because of race, religion, color, sex, gender, national origin, or other class protected by Government Code section 12940(a). Vendor shall take affirmative actions to insure that applicants are employed, and that employees are treated during their employment, without regard to their race, religion, color, sex, gender, national origin, or other protected class, including without limitation with reference to the following: employment, promotion, demotion or transfer, recruitment or recruitment advertising, lay-off, termination, rates of pay or other form of compensation, and selection for training, including apprenticeship.

21. AUDIT: All books, records, and files of Vendor or any subcontractor connected with the performance of this Agreement shall be subject to examination and audit by the District for a period of three (3) years after final payment. Vendor shall preserve and cause all subcontractors to preserve such books, records, and files for the audit period.

- 22. GOVERNING LAW AND VENUE: This Agreement shall be governed by and construed under the laws of the State of California. In any dispute, venue shall be with the appropriate state or federal court located in Sacramento County.
- 23. FORCE MAJEURE: The Parties shall be excused from performance during the time and to the extent that they are prevented from obtaining, delivering, or performing by act of God, fire, strike, loss of transportation facilities, act of terrorism or war, epidemic or pandemic, or commandeering of materials, products, plants or facilities by the government, when satisfactory evidence thereof is presented to the other Party, provided that it is satisfactorily established that the non-performance is not due to the fault or neglect of the Party not performing.
- 24. ENTIRE AGREEMENT: This Agreement, including all Contract Documents, contains the entire Agreement between the Parties with respect to the matters herein, and supersedes any previous agreements or understandings, oral or written, with respect to the subject matter hereof. There are no restrictions, promises, warranties or undertakings other than those set forth herein or referred to herein. The Agreement may be modified only by a written instrument signed by both Parties. No oral understanding or agreement not incorporated herein is binding on either Party.
- 25. SEVERABILITY: If any term, condition, or provision of this Agreement is held by a court of competent jurisdiction to be invalid, void, or unenforceable, then the remaining provisions will continue in full force and effect and shall not be affected, impaired, or invalidated in any way.
- 26. ASSIGNMENT OF AGREEMENT: Vendor shall not assign, transfer, or otherwise dispose of its obligations under this Agreement or any part thereof, or any right title, or interest therein, funds to be received hereunder, or any power to execute the same, without the consent in writing of the District.
- 27. EXECUTION OF CONTRACT: IN WITNESS WHEREOF, this agreement has been duly executed by

**SACRAMENTO CITY  
UNIFIED SCHOOL DISTRICT**

**VENDOR**

By: \_\_\_\_\_  
Janea Marking  
Chief Business Officer

By: \_\_\_\_\_

\_\_\_\_\_  
Date

\_\_\_\_\_  
Date

### Proposal Form

**Bidder MUST Submit a PDF of this Page as Proposal Form B at Time of Bid**  
**Bidders MUST Submit a USB Thumbdrive in Excel of this Tab at Time of Bid**

**Bidders MUST provide responses to all of the open cells below**

| Overview               |                                      |
|------------------------|--------------------------------------|
| Project:               | Nicholas Elementary School Furniture |
| Furniture Dealer:      |                                      |
| Main Point of Contact: |                                      |
| Phone Number:          |                                      |
| Email Address:         |                                      |

|                                 |  |
|---------------------------------|--|
| <b>Furniture/FF&amp;E Total</b> |  |
|---------------------------------|--|

**Total Must Match Total from Furniture Quantities Tab**

|                    |             |
|--------------------|-------------|
| Project Management |             |
| Design             |             |
| Shipping/Freight   |             |
| Additional Costs   |             |
| Tax                |             |
| Contingency        | \$50,000.00 |
| <b>Grand Total</b> |             |

**Formula(s) to be added by Bidder**

| Team Member Information | Name | Email Address | Years Experience w/ Bidders Firm | Total Years Experience |
|-------------------------|------|---------------|----------------------------------|------------------------|
| Project Manager         |      |               |                                  |                        |
| Lead Designer           |      |               |                                  |                        |
| Lead Installer          |      |               |                                  |                        |
|                         |      |               |                                  |                        |
|                         |      |               |                                  |                        |
|                         |      |               |                                  |                        |

**Notes to Bidders for Overview and Qtys Tabs:**

1. Any additional cost not listed to be placed in the "Additional Costs" row with notes.
2. On the Proposal Form B Qtys tab, highlight all items in yellow for which the Vendor has received an accepted substitution requests.
3. On the Proposal Form B Qtys tab, Insert a line under any item the Vendor has received an accepted substitution request for and included information for that approved substituted item.
4. Cutsheets in a PDF for all Pre-Bid approved substituted products must be included with bid.
5. If a discrepancy is found between any of these spreadsheets and Attachment C - Furniture Package and/or the Auto CAD file, (Which can be requested using the Attachment E - HMC File Release Agreement Furniture Package), Bidder to submit a Pre-Bid RFI by the date specified in the Information For Bidders
6. DO NOT DELETE the "For Reference Furniture Catalog Tab". It is an Excel Lookup Table for the Qtys Tab

## Proposal Form

**Bidder MUST Submit a PDF of this Page as Proposal Form B at Time of Bid**  
**Bidders MUST Submit a USB Thumbdrive in Excel of this Tab at Time of Bid**  
**Bidders are allowed to add formulas to this tab**

| PRODUCT CODE                    | QUANTITY | ITEM                    | MANUFACTURER | MODEL  | SIZE                       | NOTES  | WARRANTY                           | Cost Per Unit | Cost Per Line Item |
|---------------------------------|----------|-------------------------|--------------|--|----------------------------|--|------------------------------------|---------------|--------------------|
| <b>A101 Conference</b>          |          |                         |              |  |                            |  |                                    |               |                    |
| S3                              | 6        | Guest Chair             | Steelcase    | Reply Side Chair                                       | N/A                        | No arms.   | Limited Lifetime                   |               |                    |
| T1                              | 1        | Conference Table        | Steelcase    | Verlay Conference Table                                | 42"W X 84"L X 29"H         |  | Limited Lifetime                   |               |                    |
| <b>A102 Office</b>              |          |                         |              |  |                            |  |                                    |               |                    |
| S1                              | 1        | Task Chair              | Allsteel     | Evo Task Mesh High Back Chair                          | N/A                        | Options as selected for site. Finishes to match across site. | 12 Years                           |               |                    |
| S3                              | 4        | Guest Chair             | Steelcase    | Reply Side Chair                                       | N/A                        | No arms.   | Limited Lifetime                   |               |                    |
| T2                              | 1        | Guest Table             | Steelcase    | Groupwork Table  | 36"DIA. x 29"H             | Provide round table base.                                    | Limited Lifetime                   |               |                    |
| D4                              | 1        | Height Adjustable Table | Workrite     | Sierra HX 2 Leg  | 72"W x 30"D                | Top to match office desk system. Provide dual monitor arms.  | Limited Lifetime                   |               |                    |
| DS1                             | 1        | Desk System 1           | Steelcase    | Currency Desk Systems                                  | TBD                        | See item description for list of components.                 | Limited Lifetime                   |               |                    |
| ST13                            | 1        | 4D Lateral File         | HON          | Brigade 800 Series Lateral Files w/ Drawers - 4 Drawer | 18"D x 36"W x 52 1/2"H     |  | Lifetime                           |               |                    |
| ST15                            | 1        | Bookcase                | Steelcase    | Universal Bookcases                                    | 15"D x 36"W x 65 1/2"H     |  | Lifetime                           |               |                    |
| <b>A104 Community Room</b>      |          |                         |              |  |                            |  |                                    |               |                    |
| S8                              | 10       | Round Floor Pad         | Forncore     | Lily Pad   | 18"DIA. x 3"H              |  | Limited Lifetime                   |               |                    |
| S8.1                            | 1        | Caddy                   | Forncore     | Lily Cart  | 20"DIA. x 37"H             | One caddy for every 10 pads.                                 | Limited Lifetime                   |               |                    |
| S9                              | 40       | Nesting Chair           | HON          | Motivate 4-Leg Nesting Chair                           | 26 3/4"W x 23 1/8"D x 34"H |  | Lifetime                           |               |                    |
| T5                              | 10       | Flip-Top Table          | Smith System | Elemental Next and Fold                                | 30"D X 60"W X 30"H         |  | 12 Years; Lifetime on metal frames |               |                    |
| R3                              | 1        | Rug                     | Lakeshore    | Comfy Rectangular Classroom Carpets (Blue)             | 9'D x 12'W                 |  | 10 Years                           |               |                    |
| <b>A117 Staff Lounge</b>        |          |                         |              |  |                            |  |                                    |               |                    |
| S4                              | 25       | Café Chair              | KI           | Doni 4-Leg Armless Chair                               | N/A                        |  | Limited Lifetime                   |               |                    |
| S5                              | 6        | Café Chair              | Coalesse     | Merien152 Guest Chair                                  | N/A                        |  | Limited Lifetime                   |               |                    |
| T3                              | 1        | Collaborative Table     | KI           | Serenade Gathering Table                               | 42"D x 144"W x 29"H        | Standard height.   | Lifetime; 1 year on SE self edge   |               |                    |
| T4                              | 5        | Café Table              | Allsteel     | Structure Collaborative Table                          | 30"D X 30"W X 29"H         |  | 12 Years                           |               |                    |
| T4                              | 5        | Café Table              | Allsteel     | Structure Collaborative Table                          | 36"D X 36"W X 29"H         |  | 12 Years                           |               |                    |
| L1                              | 5        | Banquet                 | KI           | MyPlace 48" High-Back Lounge Seat                      | 48"W x 26"D x 48"H         |  | Lifetime                           |               |                    |
| Notes to Bidders                |          |                         |              |  |                            |  |                                    |               |                    |
| <b>A118 Principal</b>           |          |                         |              |  |                            |  |                                    |               |                    |
| S1                              | 1        | Task Chair              | Allsteel     | Evo Task Mesh High Back Chair                          | N/A                        | Options as selected for site. Finishes to match across site. | 12 Years                           |               |                    |
| S3                              | 5        | Guest Chair             | Steelcase    | Reply Side Chair                                       | N/A                        | No arms.   | Limited Lifetime                   |               |                    |
| T2                              | 1        | Guest Table             | Steelcase    | Groupwork Table  | 42"DIA. x 29"H             | Provide round table base.                                    | Limited Lifetime                   |               |                    |
| D4                              | 1        | Height Adjustable Table | Workrite     | Sierra HX 2 Leg  | 72"W x 30"D                | Top to match office desk system. Provide dual monitor arms.  | Limited Lifetime                   |               |                    |
| DS2                             | 1        | Desk System 2           | Steelcase    | Currency Desk Systems                                  | TBD                        | See item description for list of components.                 | Limited Lifetime                   |               |                    |
| <b>A119 Assistant Principal</b> |          |                         |              |  |                            |  |                                    |               |                    |
| S1                              | 1        | Task Chair              | Allsteel     | Evo Task Mesh High Back Chair                          | N/A                        | Options as selected for site. Finishes to match across site. | 12 Years                           |               |                    |
| S3                              | 4        | Guest Chair             | Steelcase    | Reply Side Chair                                       | N/A                        | No arms.   | Limited Lifetime                   |               |                    |
| T2                              | 1        | Guest Table             | Steelcase    | Groupwork Table  | 36"DIA. x 29"H             | Provide round table base.                                    | Limited Lifetime                   |               |                    |
| D4                              | 1        | Height Adjustable Table | Workrite     | Sierra HX 2 Leg  | 72"W x 30"D                | Top to match office desk system. Provide dual monitor arms.  | Limited Lifetime                   |               |                    |
| DS1                             | 1        | Desk System 1           | Steelcase    | Currency Desk Systems                                  | TBD                        | See item description for list of components.                 | Limited Lifetime                   |               |                    |
| <b>A120 Flex Office</b>         |          |                         |              |  |                            |  |                                    |               |                    |
| S1                              | 1        | Task Chair              | Allsteel     | Evo Task Mesh High Back Chair                          | N/A                        | Options as selected for site. Finishes to match across site. | 12 Years                           |               |                    |
| S3                              | 4        | Guest Chair             | Steelcase    | Reply Side Chair                                       | N/A                        | No arms.   | Limited Lifetime                   |               |                    |
| T2                              | 1        | Guest Table             | Steelcase    | Groupwork Table  | 36"DIA. x 29"H             | Provide round table base.                                    | Limited Lifetime                   |               |                    |
| D4                              | 1        | Height Adjustable Table | Workrite     | Sierra HX 2 Leg  | 72"W x 30"D                | Top to match office desk system. Provide dual monitor arms.  | Limited Lifetime                   |               |                    |
| DS1                             | 1        | Desk System 1           | Steelcase    | Currency Desk Systems                                  | TBD                        | See item description for list of components.                 | Limited Lifetime                   |               |                    |
| <b>A121 Records</b>             |          |                         |              |  |                            |  |                                    |               |                    |
| S1                              | 1        | Task Chair              | Allsteel     | Evo Task Mesh High Back Chair                          | N/A                        | Options as selected for site. Finishes to match across site. | 12 Years                           |               |                    |
| D1                              | 1        | Height Adjustable Table | Workrite     | Sierra HX 2 Leg  | 60"W x 30"D                | Provide dual monitor arms.                                   | Limited Lifetime                   |               |                    |
| ST13                            | 2        | 4D Lateral File         | HON          | Brigade 800 Series Lateral Files w/ Drawers - 4 Drawer | 18"D x 36"W x 52 1/2"H     |  | Lifetime                           |               |                    |
| ST13                            | 2        | 4D Lateral File         | HON          | Brigade 800 Series Lateral Files w/ Drawers - 4 Drawer | 18"D x 42"W x 52 1/2"H     |  | Lifetime                           |               |                    |
| <b>A122 Conference</b>          |          |                         |              |  |                            |  |                                    |               |                    |
| S3                              | 10       | Guest Chair             | Steelcase    | Reply Side Chair                                       | N/A                        | No arms.   | Limited Lifetime                   |               |                    |
| T1                              | 1        | Conference Table        | Steelcase    | Verlay Conference Table                                | 54"W x 96"L X 29"H         |  | Limited Lifetime                   |               |                    |
| <b>A125 Health</b>              |          |                         |              |  |                            |  |                                    |               |                    |
| S1                              | 1        | Task Chair              | Allsteel     | Evo Task Mesh High Back Chair                          | N/A                        | Options as selected for site. Finishes to match across site. | 12 Years                           |               |                    |
| S3                              | 3        | Guest Chair             | Steelcase    | Reply Side Chair                                       | N/A                        | No arms.   | Limited Lifetime                   |               |                    |

## Proposal Form

**Bidder MUST Submit a PDF of this Page as Proposal Form B at Time of Bid**  
**Bidders MUST Submit a USB Thumbdrive in Excel of this Tab at Time of Bid**  
**Bidders are allowed to add formulas to this tab**

| PRODUCT CODE                         | QUANTITY | ITEM                     | MANUFACTURER      | MODEL  | SIZE                           | NOTES  | WARRANTY                           | Cost Per Unit | Cost Per Line Item |
|--------------------------------------|----------|--------------------------|-------------------|--|--------------------------------|--|------------------------------------|---------------|--------------------|
| T13                                  | 1        | Treatment Table          | Fleetwood         | Recovery Couch   | 72"W x 27"D x 18"H             |  | Limited Lifetime                   |               |                    |
| D1                                   | 1        | Height Adjustable Table  | Workrite          | Sierra HX 2 Leg  | 60"W x 30"D                    | Provide dual monitor arms.                                   | Limited Lifetime                   |               |                    |
| ST1                                  | 1        | Mobile Pedestal Storage  | HON               | Mobile Box/File Pedestal                               | 15"W x 22 7/8"D x 22"H         | With cushion top.  | Lifetime                           |               |                    |
| <b>A126 Clerical Staff</b>           |          |                          |                   |  |                                |  |                                    |               |                    |
| S1                                   | 4        | Task Chair               | Allsteel          | Evo Task Mesh High Back Chair                          | N/A                            | Options as selected for site. Finishes to match across site. | 12 Years                           |               |                    |
| D1                                   | 4        | Height Adjustable Table  | Workrite          | Sierra HX 2 Leg  | 60"W x 30"D                    | Top to match built-in desk. Provide dual monitor arms.       | Limited Lifetime                   |               |                    |
| ST1                                  | 4        | Mobile Pedestal Storage  | HON               | Mobile Box/File Pedestal                               | 15"W x 22 7/8"D x 22"H         | With cushion top.  | Lifetime                           |               |                    |
| <b>A127 Lobby</b>                    |          |                          |                   |  |                                |  |                                    |               |                    |
| T14                                  | 1        | Occasional Table         | Ki                | Lyra Small End Table                                   | 20"W x 20"D x 18"H             |  | Lifetime                           |               |                    |
| L2                                   | 2        | Modular Soft Seating     | Fomcore           | Connect Low Back Sofa                                  | 48"W x 28"D x 31"H             | No legs.   | Limited Lifetime                   |               |                    |
| L3                                   | 1        | Modular Table            | Fomcore           | Connect Low Back Table                                 | 18"W x 28"D x 31"H             | No legs.   | Limited Lifetime                   |               |                    |
| L4                                   | 2        | Lounge Chair             | Ki                | Lyra Lounge (Sled Base)                                | N/A                            |  | Lifetime                           |               |                    |
| <b>A128 Multipurpose Room</b>        |          |                          |                   |  |                                |  |                                    |               |                    |
| T12                                  | 27       | Cafeteria Table          | Palmer Hamilton   | 19F Bench Table  | 30"D x 145"W x 30"H            | 12' Rectangle Table.   | 15 Years                           |               |                    |
| <b>A137 P.E. / Expanded Learning</b> |          |                          |                   |  |                                |  |                                    |               |                    |
| T5                                   | 10       | Flip-Top Table           | Smith System      | Elemental Next and Fold                                | 30"D x 60"W x 30"H             |  | 12 Years; Lifetime on metal frames |               |                    |
| S2                                   | 40       | Student Chair            | Fleetwood         | E! Seating   | Varies by grade.               | Verify final chair size with Owner.                          | Limited Lifetime                   |               |                    |
| <b>A144 Office</b>                   |          |                          |                   |  |                                |  |                                    |               |                    |
| S1                                   | 1        | Task Chair               | Allsteel          | Evo Task Mesh High Back Chair                          | N/A                            | Options as selected for site. Finishes to match across site. | 12 Years                           |               |                    |
| S3                                   | 2        | Guest Chair              | Steelcase         | Reply Side Chair                                       | N/A                            | No arms.   | Limited Lifetime                   |               |                    |
| D1                                   | 1        | Height Adjustable Table  | Workrite          | Sierra HX 2 Leg  | 60"W x 30"D                    | Top to match office desk system. Provide dual monitor arms.  | Limited Lifetime                   |               |                    |
| ST1                                  | 1        | Mobile Pedestal Storage  | HON               | Mobile Box/File Pedestal                               | 15"W x 22 7/8"D x 22"H         | With cushion top.  | Lifetime                           |               |                    |
| ST14                                 | 1        | 2D Lateral File          | HON               | Brigade 800 Series Lateral Files w/ Drawers - 2 Drawer | 18"D x 36"W x 28"H             |  | Lifetime                           |               |                    |
| <b>A151 Lactation</b>                |          |                          |                   |  |                                |  |                                    |               |                    |
| T14                                  | 1        | Occasional Table         | Ki                | Lyra Small End Table                                   | 20"W x 20"D x 18"H             |  | Lifetime                           |               |                    |
| L4                                   | 1        | Lounge Chair             | Ki                | Lyra Lounge (Sled Base)                                | N/A                            |  | Lifetime                           |               |                    |
| L5                                   | 1        | Ottoman                  | Ki                | Lyra Lounge Ottoman (Sled Base)                        | N/A                            |  | Lifetime                           |               |                    |
| <b>Outdoor Dining</b>                |          |                          |                   |  |                                |  |                                    |               |                    |
| OF1                                  | 20       | Outdoor Table            | Palmer Hamilton   | Getzen Picnic Table                                    | 30"W x 96"L x 30"H             | Table with attached benches.                                 | 5 Years                            |               |                    |
| <b>B101 SPED</b>                     |          |                          |                   |  |                                |  |                                    |               |                    |
| S1                                   | 1        | Task Chair               | Allsteel          | Evo Task Mesh High Back Chair                          | N/A                            | Options as selected for site. Finishes to match across site. | 12 Years                           |               |                    |
| S2                                   | 23       | Student Chair            | Fleetwood         | E! Seating   | Varies by grade.               | Verify final chair size with Owner.                          | Limited Lifetime                   |               |                    |
| S8                                   | 20       | Round Floor Pad          | Fomcore           | Lily Pad   | 18"DIA. x 3"H                  |  | Limited Lifetime                   |               |                    |
| S8.1                                 | 2        | Caddy                    | Fomcore           | Lily Cart  | 20"DIA. x 37"H                 | One caddy for every 10 pads.                                 | Limited Lifetime                   |               |                    |
| T6                                   | 3        | Activity Table           | Smith System      | Elemental Rectangle Table                              | 30"D x 72"W                    |  | 12 Years; Lifetime on metal frames |               |                    |
| T7                                   | 1        | Activity Table           | Smith System      | Elemental Half Moon Table                              | 36"D x 72"W                    |  | 12 Years; Lifetime on metal frames |               |                    |
| D1                                   | 1        | Height Adjustable Table  | Workrite          | Sierra HX 2 Leg  | 60"W x 30"D                    | Top to match student desks.                                  | Limited Lifetime                   |               |                    |
| D3                                   | 1        | Lectern                  | Haskell Education | Fuzion Teacher's Lectern                               | 22"D x 26"W x 28 1/4-42"H      |  | 20 Years                           |               |                    |
| L6                                   | 3        | Modular Soft Seating     | VS America        | Shift+ Landscape (Curve)                               | 43 3/8"W x 20 3/4"D x 11 7/8"H |  | 10 Years                           |               |                    |
| ST1                                  | 1        | Mobile Pedestal Storage  | HON               | Mobile Box/File Pedestal                               | 15"W x 22 7/8"D x 22"H         | With cushion top.  | Lifetime                           |               |                    |
| ST2                                  | 1        | Classroom Storage        | Smith System      | Cascade Mega-Cabinet (24 Totes)                        | 19"D x 42 3/8"W x 43 5/16"H    | Provide 3" totes and markerboard back.                       | Lifetime                           |               |                    |
| ST5                                  | 3        | Resource Teacher Storage | Smith System      | Cascade Mega-Cabinet w/ Totes and Shelves              | 60 1/8"W x 16 3/4"D x 45 1/2"H |  | Lifetime                           |               |                    |
| R2                                   | 1        | Rug                      | Lakeshore         | Learning Shapes & Colors Activity Carpets              | 9'D x 12'W                     |  | 10 Years                           |               |                    |
| MF1                                  | 1        | Rocking Foam Animal      | Fomcore           | Rock'n in the Wild Duncan Duck                         | 35"L x 12"W x 28"H             |  | Limited Lifetime                   |               |                    |
| MF2                                  | 1        | Rocking Foam Animal      | Fomcore           | Rock'n in the Wild Turbo Trike                         | 35 1/2"L x 12"W x 21 1/2"H     |  | Limited Lifetime                   |               |                    |
| MF3                                  | 1        | Rocking Foam Animal      | Fomcore           | Rock'n in the Wild Hugo Horse                          | 30"L x 12"W x 22"H             |  | Limited Lifetime                   |               |                    |
| MF4                                  | 1        | Play Kitchen             | Lakeshore         | Heavy-Duty All-in-One Kitchen                          | 52"W x 16 1/8"D x 44 1/2"H     |  | Lifetime                           |               |                    |
| MF5                                  | 1        | Big Book Center          | Lakeshore         | Classic Birch Magnetic Write & Wipe Big Book Center    | 23 5/8"W x 16 1/4"D x 37 1/2"H |  | Lifetime                           |               |                    |
| <b>B106 TK Classroom</b>             |          |                          |                   |  |                                |  |                                    |               |                    |
| S1                                   | 1        | Task Chair               | Allsteel          | Evo Task Mesh High Back Chair                          | N/A                            | Options as selected for site. Finishes to match across site. | 12 Years                           |               |                    |
| S2                                   | 29       | Student Chair            | Fleetwood         | E! Seating   | Varies by grade.               | Verify final chair size with Owner.                          | Limited Lifetime                   |               |                    |
| S8                                   | 30       | Round Floor Pad          | Fomcore           | Lily Pad   | 18"DIA. x 3"H                  |  | Limited Lifetime                   |               |                    |
| S8.1                                 | 3        | Caddy                    | Fomcore           | Lily Cart  | 20"DIA. x 37"H                 | One caddy for every 10 pads.                                 | Limited Lifetime                   |               |                    |

## Proposal Form

**Bidder MUST Submit a PDF of this Page as Proposal Form B at Time of Bid**  
**Bidders MUST Submit a USB Thumbdrive in Excel of this Tab at Time of Bid**  
**Bidders are allowed to add formulas to this tab**

| PRODUCT CODE                 | QUANTITY | ITEM                     | MANUFACTURER      | MODEL   | SIZE                           | NOTES  | WARRANTY                           | Cost Per Unit | Cost Per Line Item |
|------------------------------|----------|--------------------------|-------------------|---|--------------------------------|--|------------------------------------|---------------|--------------------|
| T6                           | 4        | Activity Table           | Smith System      | Elemental Rectangle Table                           | 30"D x 72"W                    |  | 12 Years; Lifetime on metal frames |               |                    |
| T7                           | 1        | Activity Table           | Smith System      | Elemental Half Moon Table                           | 36"D x 72"W                    |  | 12 Years; Lifetime on metal frames |               |                    |
| D1                           | 1        | Height Adjustable Table  | Workrite          | Sierra HX 2 Leg                                     | 60"W x 30"D                    | Top to match student desks.                                  | Limited Lifetime                   |               |                    |
| D3                           | 1        | Lectern                  | Haskell Education | Fuzion Teacher's Lectern                            | 22"D x 26"W x 28 1/4-42"H      |  | 20 Years                           |               |                    |
| L6                           | 3        | Modular Soft Seating     | VS America        | Shift+ Landscape (Curve)                            | 43 3/8"W x 20 3/4"D x 11 7/8"H |  | 10 Years                           |               |                    |
| ST1                          | 1        | Mobile Pedestal Storage  | HON               | Mobile Box/File Pedestal                            | 15"W x 22 7/8"D x 22"H         | With cushion top.  | Lifetime                           |               |                    |
| ST2                          | 1        | Classroom Storage        | Smith System      | Cascade Mega-Cabinet (24 Totes)                     | 19"D x 42 3/8"W x 43 5/16"H    | Provide 3" totes and markerboard back.                       | Lifetime                           |               |                    |
| ST5                          | 3        | Resource Teacher Storage | Smith System      | Cascade Mega-Cabinet w/ Totes and Shelves           | 60 1/8"W x 16 3/4"D x 45 1/2"H |  | Lifetime                           |               |                    |
| R2                           | 1        | Rug                      | Lakeshore         | Learning Shapes & Colors Activity Carpets           | 9'D x 12'W                     |  | 10 Years                           |               |                    |
| MF1                          | 1        | Rocking Foam Animal      | Fomcore           | Rock'n in the Wild Duncan Duck                      | 35"L x 12"W x 28"H             |  | Limited Lifetime                   |               |                    |
| MF2                          | 1        | Rocking Foam Animal      | Fomcore           | Rock'n in the Wild Turbo Trike                      | 35 1/2"L x 12"W x 21 1/2"H     |  | Limited Lifetime                   |               |                    |
| MF3                          | 1        | Rocking Foam Animal      | Fomcore           | Rock'n in the Wild Hugo Horse                       | 30"L x 12"W x 22"H             |  | Limited Lifetime                   |               |                    |
| MF4                          | 1        | Play Kitchen             | Lakeshore         | Heavy-Duty All-in-One Kitchen                       | 52"W x 16 1/8"D x 44 1/2"H     |  | Lifetime                           |               |                    |
| MF5                          | 1        | Big Book Center          | Lakeshore         | Classic Birch Magnetic Write & Wipe Big Book Center | 23 5/8"W x 16 1/4"D x 37 1/2"H |  | Lifetime                           |               |                    |
| <b>B111 Collaboration</b>    |          |                          |                   |   |                                |  |                                    |               |                    |
| S2                           | 2        | Student Chair            | Fleetwood         | E! Seating  | Varies by grade.               | Verify final chair size with Owner.                          | Limited Lifetime                   |               |                    |
| T6                           | 1        | Activity Table           | Smith System      | Elemental Rectangle Table                           | 30"D x 60"W                    |  | 12 Years; Lifetime on metal frames |               |                    |
| <b>B112 Kinder Classroom</b> |          |                          |                   |   |                                |  |                                    |               |                    |
| S1                           | 1        | Task Chair               | Allsteel          | Evo Task Mesh High Back Chair                       | N/A                            | Options as selected for site. Finishes to match across site. | 12 Years                           |               |                    |
| S2                           | 31       | Student Chair            | Fleetwood         | E! Seating  | Varies by grade.               | Verify final chair size with Owner.                          | Limited Lifetime                   |               |                    |
| S10                          | 8        | Seat Module              | Muzo              | XBrick  | 19.75"W x 13.25"D x 9.85"H     |  | 10 Years                           |               |                    |
| S11                          | 16       | Rocker Seat              | Smith System      | Oodle   | 17"DIA.                        |  | 12 Years                           |               |                    |
| T6                           | 4        | Activity Table           | Smith System      | Elemental Rectangle Table                           | 30"D x 72"W                    |  | 12 Years; Lifetime on metal frames |               |                    |
| T8                           | 1        | Activity Table           | Smith System      | Elemental Horseshoe Table                           | 57"D x 66"W                    |  | 12 Years; Lifetime on metal frames |               |                    |
| T9                           | 2        | Activity Table           | Smith System      | Elemental Squiggle Table                            | 30"D x 60"W                    |  | 12 Years; Lifetime on metal frames |               |                    |
| D1                           | 1        | Height Adjustable Table  | Workrite          | Sierra HX 2 Leg                                     | 60"W x 30"D                    | Top to match student desks.                                  | Limited Lifetime                   |               |                    |
| D3                           | 1        | Lectern                  | Haskell Education | Fuzion Teacher's Lectern                            | 22"D x 26"W x 28 1/4-42"H      |  | 20 Years                           |               |                    |
| L6                           | 3        | Modular Soft Seating     | VS America        | Shift+ Landscape (Curve)                            | 43 3/8"W x 20 3/4"D x 11 7/8"H |  | 10 Years                           |               |                    |
| ST1                          | 1        | Mobile Pedestal Storage  | HON               | Mobile Box/File Pedestal                            | 15"W x 22 7/8"D x 22"H         | With cushion top.  | Lifetime                           |               |                    |
| ST2                          | 2        | Classroom Storage        | Smith System      | Cascade Mega-Cabinet (24 Totes)                     | 19"D x 42 3/8"W x 43 5/16"H    | Provide 3" totes and markerboard back.                       | Lifetime                           |               |                    |
| ST5                          | 3        | Resource Teacher Storage | Smith System      | Cascade Mega-Cabinet w/ Totes and Shelves           | 60 1/8"W x 16 3/4"D x 45 1/2"H |  | Lifetime                           |               |                    |
| R1                           | 1        | Rug                      | Lakeshore         | Calming Colors A Place For Everyone Carpets         | 9'D x 12'W                     |  | 10 Years                           |               |                    |
| MF5                          | 1        | Big Book Center          | Lakeshore         | Classic Birch Magnetic Write & Wipe Big Book Center | 23 5/8"W x 16 1/4"D x 37 1/2"H |  | Lifetime                           |               |                    |
| <b>B113 Kinder Classroom</b> |          |                          |                   |   |                                |  |                                    |               |                    |
| S1                           | 1        | Task Chair               | Allsteel          | Evo Task Mesh High Back Chair                       | N/A                            | Options as selected for site. Finishes to match across site. | 12 Years                           |               |                    |
| S2                           | 31       | Student Chair            | Fleetwood         | E! Seating  | Varies by grade.               | Verify final chair size with Owner.                          | Limited Lifetime                   |               |                    |
| S10                          | 8        | Seat Module              | Muzo              | XBrick  | 19.75"W x 13.25"D x 9.85"H     |  | 10 Years                           |               |                    |
| S11                          | 16       | Rocker Seat              | Smith System      | Oodle   | 17"DIA.                        |  | 12 Years                           |               |                    |
| T6                           | 4        | Activity Table           | Smith System      | Elemental Rectangle Table                           | 30"D x 72"W                    |  | 12 Years; Lifetime on metal frames |               |                    |
| T8                           | 1        | Activity Table           | Smith System      | Elemental Horseshoe Table                           | 57"D x 66"W                    |  | 12 Years; Lifetime on metal frames |               |                    |
| T9                           | 2        | Activity Table           | Smith System      | Elemental Squiggle Table                            | 30"D x 60"W                    |  | 12 Years; Lifetime on metal frames |               |                    |
| D1                           | 1        | Height Adjustable Table  | Workrite          | Sierra HX 2 Leg                                     | 60"W x 30"D                    | Top to match student desks.                                  | Limited Lifetime                   |               |                    |
| D3                           | 1        | Lectern                  | Haskell Education | Fuzion Teacher's Lectern                            | 22"D x 26"W x 28 1/4-42"H      |  | 20 Years                           |               |                    |
| L6                           | 3        | Modular Soft Seating     | VS America        | Shift+ Landscape (Curve)                            | 43 3/8"W x 20 3/4"D x 11 7/8"H |  | 10 Years                           |               |                    |
| ST1                          | 1        | Mobile Pedestal Storage  | HON               | Mobile Box/File Pedestal                            | 15"W x 22 7/8"D x 22"H         | With cushion top.  | Lifetime                           |               |                    |
| ST2                          | 2        | Classroom Storage        | Smith System      | Cascade Mega-Cabinet (24 Totes)                     | 19"D x 42 3/8"W x 43 5/16"H    | Provide 3" totes and markerboard back.                       | Lifetime                           |               |                    |
| ST5                          | 3        | Resource Teacher Storage | Smith System      | Cascade Mega-Cabinet w/ Totes and Shelves           | 60 1/8"W x 16 3/4"D x 45 1/2"H |  | Lifetime                           |               |                    |
| R1                           | 1        | Rug                      | Lakeshore         | Calming Colors A Place For Everyone Carpets         | 9'D x 12'W                     |  | 10 Years                           |               |                    |
| MF5                          | 1        | Big Book Center          | Lakeshore         | Classic Birch Magnetic Write & Wipe Big Book Center | 23 5/8"W x 16 1/4"D x 37 1/2"H |  | Lifetime                           |               |                    |
| <b>B114 Collaboration</b>    |          |                          |                   |   |                                |  |                                    |               |                    |
| S2                           | 2        | Student Chair            | Fleetwood         | E! Seating  | Varies by grade.               | Verify final chair size with Owner.                          | Limited Lifetime                   |               |                    |
| T6                           | 1        | Activity Table           | Smith System      | Elemental Rectangle Table                           | 30"D x 60"W                    |  | 12 Years; Lifetime on metal frames |               |                    |
| <b>B120 Kinder Classroom</b> |          |                          |                   |   |                                |  |                                    |               |                    |
| S1                           | 1        | Task Chair               | Allsteel          | Evo Task Mesh High Back Chair                       | N/A                            | Options as selected for site. Finishes to match across site. | 12 Years                           |               |                    |
| S2                           | 31       | Student Chair            | Fleetwood         | E! Seating  | Varies by grade.               | Verify final chair size with Owner.                          | Limited Lifetime                   |               |                    |
| S10                          | 8        | Seat Module              | Muzo              | XBrick  | 19.75"W x 13.25"D x 9.85"H     |  | 10 Years                           |               |                    |
| S11                          | 16       | Rocker Seat              | Smith System      | Oodle   | 17"DIA.                        |  | 12 Years                           |               |                    |

## Proposal Form

**Bidder MUST Submit a PDF of this Page as Proposal Form B at Time of Bid**  
**Bidders MUST Submit a USB Thumbdrive in Excel of this Tab at Time of Bid**  
**Bidders are allowed to add formulas to this tab**

| PRODUCT CODE               | QUANTITY | ITEM                     | MANUFACTURER      | MODEL   | SIZE                           | NOTES  | WARRANTY                           | Cost Per Unit | Cost Per Line Item |
|----------------------------|----------|--------------------------|-------------------|---|--------------------------------|--|------------------------------------|---------------|--------------------|
| T6                         | 4        | Activity Table           | Smith System      | Elemental Rectangle Table                           | 30"D x 72"W                    |  | 12 Years; Lifetime on metal frames |               |                    |
| T8                         | 1        | Activity Table           | Smith System      | Elemental Horseshoe Table                           | 57"D x 66"W                    |  | 12 Years; Lifetime on metal frames |               |                    |
| T9                         | 2        | Activity Table           | Smith System      | Elemental Squiggle Table                            | 30"D x 60"W                    |  | 12 Years; Lifetime on metal frames |               |                    |
| D1                         | 1        | Height Adjustable Table  | Workrite          | Sierra HX 2 Leg                                     | 60"W x 30"D                    | Top to match student desks.                                  | Limited Lifetime                   |               |                    |
| D3                         | 1        | Lectern                  | Haskell Education | Fuzion Teacher's Lectern                            | 22"D x 26"W x 28 1/4-42"H      |  | 20 Years                           |               |                    |
| L6                         | 3        | Modular Soft Seating     | VS America        | Shift+ Landscape (Curve)                            | 43 3/8"W x 20 3/4"D x 11 7/8"H |  | 10 Years                           |               |                    |
| ST1                        | 1        | Mobile Pedestal Storage  | HON               | Mobile Box/File Pedestal                            | 15"W x 22 7/8"D x 22"H         | With cushion top.  | Lifetime                           |               |                    |
| ST2                        | 2        | Classroom Storage        | Smith System      | Cascade Mega-Cabinet (24 Totes)                     | 19"D x 42 3/8"W x 43 5/16"H    | Provide 3" totes and markerboard back.                       | Lifetime                           |               |                    |
| ST5                        | 3        | Resource Teacher Storage | Smith System      | Cascade Mega-Cabinet w/ Totes and Shelves           | 60 1/8"W x 16 3/4"D x 45 1/2"H |  | Lifetime                           |               |                    |
| R1                         | 1        | Rug                      | Lakeshore         | Calming Colors A Place For Everyone Carpets         | 9'D x 12'W                     |  | 10 Years                           |               |                    |
| MF5                        | 1        | Big Book Center          | Lakeshore         | Classic Birch Magnetic Write & Wipe Big Book Center | 23 5/8"W x 16 1/4"D x 37 1/2"H |  | Lifetime                           |               |                    |
| <b>C102 Staff Workroom</b> |          |                          |                   |   |                                |  |                                    |               |                    |
| S3                         | 2        | Guest Chair              | Steelcase         | Reply Side Chair                                    | N/A                            | No arms.   | Limited Lifetime                   |               |                    |
| T6                         | 1        | Activity Table           | Smith System      | Elemental Rectangle Table                           | 30"D x 60"W                    |  | 12 Years; Lifetime on metal frames |               |                    |
| <b>C103 1st Grade</b>      |          |                          |                   |   |                                |  |                                    |               |                    |
| S1                         | 1        | Task Chair               | Allsteel          | Evo Task Mesh High Back Chair                       | N/A                            | Options as selected for site. Finishes to match across site. | 12 Years                           |               |                    |
| S2                         | 25       | Student Chair            | Fleetwood         | E! Seating  | Varies by grade.               | Verify final chair size with Owner.                          | Limited Lifetime                   |               |                    |
| S6                         | 4        | Rocker Seat              | VS America        | Hokki+ Wobble Stool                                 | N/A                            |  | 10 Years                           |               |                    |
| S10                        | 8        | Seat Module              | Muzo              | XBrick  | 19.75"W x 13.25"D x 9.85"H     |  | 10 Years                           |               |                    |
| T7                         | 1        | Activity Table           | Smith System      | Elemental Half Moon Table                           | 36"D x 72"W                    |  | 12 Years; Lifetime on metal frames |               |                    |
| D1                         | 1        | Height Adjustable Table  | Workrite          | Sierra HX 2 Leg                                     | 60"W x 30"D                    | Top to match student desks.                                  | Limited Lifetime                   |               |                    |
| D2                         | 24       | Student Desk             | Artcobell         | Rectangle Desk                                      | 20"D x 26"W x 28 1/4-42"H      | Provide full metal tray.                                     | 12 Years                           |               |                    |
| D3                         | 1        | Lectern                  | Haskell Education | Fuzion Teacher's Lectern                            | 22"D x 26"W x 28 1/4-42"H      |  | 20 Years                           |               |                    |
| ST1                        | 1        | Mobile Pedestal Storage  | HON               | Mobile Box/File Pedestal                            | 15"W x 22 7/8"D x 22"H         | With cushion top.  | Lifetime                           |               |                    |
| ST3                        | 1        | Classroom Storage        | Smith System      | Cascade Mega-Tower (36 Totes)                       | 19"D x 43"W x 61 3/8"H         | Provide 3" totes and markerboard back.                       | Lifetime                           |               |                    |
| R1                         | 1        | Rug                      | Lakeshore         | Calming Colors A Place For Everyone Carpets         | 9'D x 12'W                     |  | 10 Years                           |               |                    |
| <b>C104 1st Grade</b>      |          |                          |                   |   |                                |  |                                    |               |                    |
| S1                         | 1        | Task Chair               | Allsteel          | Evo Task Mesh High Back Chair                       | N/A                            | Options as selected for site. Finishes to match across site. | 12 Years                           |               |                    |
| S2                         | 25       | Student Chair            | Fleetwood         | E! Seating  | Varies by grade.               | Verify final chair size with Owner.                          | Limited Lifetime                   |               |                    |
| S6                         | 4        | Rocker Seat              | VS America        | Hokki+ Wobble Stool                                 | N/A                            |  | 10 Years                           |               |                    |
| S10                        | 8        | Seat Module              | Muzo              | XBrick  | 19.75"W x 13.25"D x 9.85"H     |  | 10 Years                           |               |                    |
| T7                         | 1        | Activity Table           | Smith System      | Elemental Half Moon Table                           | 36"D x 72"W                    |  | 12 Years; Lifetime on metal frames |               |                    |
| D1                         | 1        | Height Adjustable Table  | Workrite          | Sierra HX 2 Leg                                     | 60"W x 30"D                    | Top to match student desks.                                  | Limited Lifetime                   |               |                    |
| D2                         | 24       | Student Desk             | Artcobell         | Rectangle Desk                                      | 20"D x 26"W x 28 1/4-42"H      | Provide full metal tray.                                     | 12 Years                           |               |                    |
| D3                         | 1        | Lectern                  | Haskell Education | Fuzion Teacher's Lectern                            | 22"D x 26"W x 28 1/4-42"H      |  | 20 Years                           |               |                    |
| ST1                        | 1        | Mobile Pedestal Storage  | HON               | Mobile Box/File Pedestal                            | 15"W x 22 7/8"D x 22"H         | With cushion top.  | Lifetime                           |               |                    |
| ST3                        | 1        | Classroom Storage        | Smith System      | Cascade Mega-Tower (36 Totes)                       | 19"D x 43"W x 61 3/8"H         | Provide 3" totes and markerboard back.                       | Lifetime                           |               |                    |
| R1                         | 1        | Rug                      | Lakeshore         | Calming Colors A Place For Everyone Carpets         | 9'D x 12'W                     |  | 10 Years                           |               |                    |
| <b>C105 5th Grade</b>      |          |                          |                   |   |                                |  |                                    |               |                    |
| S1                         | 1        | Task Chair               | Allsteel          | Evo Task Mesh High Back Chair                       | N/A                            | Options as selected for site. Finishes to match across site. | 12 Years                           |               |                    |
| S2                         | 34       | Student Chair            | Fleetwood         | E! Seating  | Varies by grade.               | Verify final chair size with Owner.                          | Limited Lifetime                   |               |                    |
| S10                        | 8        | Seat Module              | Muzo              | XBrick  | 19.75"W x 13.25"D x 9.85"H     |  | 10 Years                           |               |                    |
| D1                         | 1        | Height Adjustable Table  | Workrite          | Sierra HX 2 Leg                                     | 60"W x 30"D                    | Top to match student desks.                                  | Limited Lifetime                   |               |                    |
| D2                         | 34       | Student Desk             | Artcobell         | Rectangle Desk                                      | 20"D x 26"W x 28 1/4-42"H      | Provide full metal tray.                                     | 12 Years                           |               |                    |
| D3                         | 1        | Lectern                  | Haskell Education | Fuzion Teacher's Lectern                            | 22"D x 26"W x 28 1/4-42"H      |  | 20 Years                           |               |                    |
| ST1                        | 1        | Mobile Pedestal Storage  | HON               | Mobile Box/File Pedestal                            | 15"W x 22 7/8"D x 22"H         | With cushion top.  | Lifetime                           |               |                    |
| ST3                        | 1        | Classroom Storage        | Smith System      | Cascade Mega-Tower (36 Totes)                       | 19"D x 43"W x 61 3/8"H         | Provide 3" totes and markerboard back.                       | Lifetime                           |               |                    |
| <b>C106 5th Grade</b>      |          |                          |                   |   |                                |  |                                    |               |                    |
| S1                         | 1        | Task Chair               | Allsteel          | Evo Task Mesh High Back Chair                       | N/A                            | Options as selected for site. Finishes to match across site. | 12 Years                           |               |                    |
| S2                         | 34       | Student Chair            | Fleetwood         | E! Seating  | Varies by grade.               | Verify final chair size with Owner.                          | Limited Lifetime                   |               |                    |
| S10                        | 8        | Seat Module              | Muzo              | XBrick  | 19.75"W x 13.25"D x 9.85"H     |  | 10 Years                           |               |                    |
| D1                         | 1        | Height Adjustable Table  | Workrite          | Sierra HX 2 Leg                                     | 60"W x 30"D                    | Top to match student desks.                                  | Limited Lifetime                   |               |                    |
| D2                         | 34       | Student Desk             | Artcobell         | Rectangle Desk                                      | 20"D x 26"W x 28 1/4-42"H      | Provide full metal tray.                                     | 12 Years                           |               |                    |
| D3                         | 1        | Lectern                  | Haskell Education | Fuzion Teacher's Lectern                            | 22"D x 26"W x 28 1/4-42"H      |  | 20 Years                           |               |                    |
| ST1                        | 1        | Mobile Pedestal Storage  | HON               | Mobile Box/File Pedestal                            | 15"W x 22 7/8"D x 22"H         | With cushion top.  | Lifetime                           |               |                    |
| ST3                        | 1        | Classroom Storage        | Smith System      | Cascade Mega-Tower (36 Totes)                       | 19"D x 43"W x 61 3/8"H         | Provide 3" totes and markerboard back.                       | Lifetime                           |               |                    |



## Proposal Form

**Bidder MUST Submit a PDF of this Page as Proposal Form B at Time of Bid**  
**Bidders MUST Submit a USB Thumbdrive in Excel of this Tab at Time of Bid**  
**Bidders are allowed to add formulas to this tab**

| PRODUCT CODE              | QUANTITY | ITEM                    | MANUFACTURER      | MODEL                                       | SIZE                       | NOTES  | WARRANTY                           | Cost Per Unit | Cost Per Line Item |
|---------------------------|----------|-------------------------|-------------------|---|----------------------------|--|------------------------------------|---------------|--------------------|
| <b>C110 Collaboration</b> |          |                         |                   |   |                            |  |                                    |               |                    |
| S6                        | 9        | Rocker Seat             | VS America        | Hokki+ Wobble Stool                         | N/A                        |  | 10 Years                           |               |                    |
| T6                        | 1        | Activity Table          | Smith System      | Elemental Rectangle Table                   | 30"D x 72"W                |  | 12 Years; Lifetime on metal frames |               |                    |
| T10                       | 1        | Activity Table          | Smith System      | Elemental Round Table                       | 42"DIA.                    |  | 12 Years; Lifetime on metal frames |               |                    |
| L8                        | 2        | Curve Lounge            | Fomcore           | Arc Bench 60                                | 44"L x 18"W x 18"H         |  | Limited Lifetime                   |               |                    |
| L9                        | 3        | Step Lounge             | Fomcore           | Two Step                                    | 38"W x 38"D x 32"H         |  | Limited Lifetime                   |               |                    |
| ST4                       | 1        | Collaboration Storage   | Smith System      | Cascade Mid-Cabinet w/ Shelves              | 19"D x 29"W x 43.3"H       | Provide doors.   | Lifetime                           |               |                    |
| <b>C111 5th Grade</b>     |          |                         |                   |   |                            |  |                                    |               |                    |
| S1                        | 1        | Task Chair              | Allsteel          | Evo Task Mesh High Back Chair               | N/A                        | Options as selected for site. Finishes to match across site. | 12 Years                           |               |                    |
| S2                        | 34       | Student Chair           | Fleetwood         | E! Seating                                  | Varies by grade.           | Verify final chair size with Owner.                          | Limited Lifetime                   |               |                    |
| S10                       | 8        | Seat Module             | Muzo              | XBrick                                      | 19.75"W x 13.25"D x 9.85"H |  | 10 Years                           |               |                    |
| D1                        | 1        | Height Adjustable Table | Workrite          | Sierra HX 2 Leg                             | 60"W x 30"D                | Top to match student desks.                                  | Limited Lifetime                   |               |                    |
| D2                        | 34       | Student Desk            | Artcobell         | Rectangle Desk                              | 20"D x 26"W x 28 1/4-42"H  | Provide full metal tray.                                     | 12 Years                           |               |                    |
| D3                        | 1        | Lectern                 | Haskell Education | Fuzion Teacher's Lectern                    | 22"D x 26"W x 28 1/4-42"H  |  | 20 Years                           |               |                    |
| ST1                       | 1        | Mobile Pedestal Storage | HON               | Mobile Box/File Pedestal                    | 15"W x 22 7/8"D x 22"H     | With cushion top.  | Lifetime                           |               |                    |
| ST3                       | 1        | Classroom Storage       | Smith System      | Cascade Mega-Tower (36 Totes)               | 19"D x 43"W x 61 3/8"H     | Provide 3" totes and markerboard back.                       | Lifetime                           |               |                    |
| <b>C112 1st Grade</b>     |          |                         |                   |   |                            |  |                                    |               |                    |
| S1                        | 1        | Task Chair              | Allsteel          | Evo Task Mesh High Back Chair               | N/A                        | Options as selected for site. Finishes to match across site. | 12 Years                           |               |                    |
| S2                        | 25       | Student Chair           | Fleetwood         | E! Seating                                  | Varies by grade.           | Verify final chair size with Owner.                          | Limited Lifetime                   |               |                    |
| S6                        | 4        | Rocker Seat             | VS America        | Hokki+ Wobble Stool                         | N/A                        |  | 10 Years                           |               |                    |
| S10                       | 8        | Seat Module             | Muzo              | XBrick                                      | 19.75"W x 13.25"D x 9.85"H |  | 10 Years                           |               |                    |
| T7                        | 1        | Activity Table          | Smith System      | Elemental Half Moon Table                   | 36"D x 72"W                |  | 12 Years; Lifetime on metal frames |               |                    |
| D1                        | 1        | Height Adjustable Table | Workrite          | Sierra HX 2 Leg                             | 60"W x 30"D                | Top to match student desks.                                  | Limited Lifetime                   |               |                    |
| D2                        | 24       | Student Desk            | Artcobell         | Rectangle Desk                              | 20"D x 26"W x 28 1/4-42"H  | Provide full metal tray.                                     | 12 Years                           |               |                    |
| D3                        | 1        | Lectern                 | Haskell Education | Fuzion Teacher's Lectern                    | 22"D x 26"W x 28 1/4-42"H  |  | 20 Years                           |               |                    |
| ST1                       | 1        | Mobile Pedestal Storage | HON               | Mobile Box/File Pedestal                    | 15"W x 22 7/8"D x 22"H     | With cushion top.  | Lifetime                           |               |                    |
| ST3                       | 1        | Classroom Storage       | Smith System      | Cascade Mega-Tower (36 Totes)               | 19"D x 43"W x 61 3/8"H     | Provide 3" totes and markerboard back.                       | Lifetime                           |               |                    |
| R1                        | 1        | Rug                     | Lakeshore         | Calming Colors A Place For Everyone Carpets | 9'D x 12'W                 |  | 10 Years                           |               |                    |
| <b>C113 Collaboration</b> |          |                         |                   |   |                            |  |                                    |               |                    |
| S6                        | 9        | Rocker Seat             | VS America        | Hokki+ Wobble Stool                         | N/A                        |  | 10 Years                           |               |                    |
| T6                        | 1        | Activity Table          | Smith System      | Elemental Rectangle Table                   | 30"D x 72"W                |  | 12 Years; Lifetime on metal frames |               |                    |
| T10                       | 1        | Activity Table          | Smith System      | Elemental Round Table                       | 42"DIA.                    |  | 12 Years; Lifetime on metal frames |               |                    |
| L8                        | 2        | Curve Lounge            | Fomcore           | Arc Bench 60                                | 44"L x 18"W x 18"H         |  | Limited Lifetime                   |               |                    |
| L9                        | 3        | Step Lounge             | Fomcore           | Two Step                                    | 38"W x 38"D x 32"H         |  | Limited Lifetime                   |               |                    |
| ST4                       | 1        | Collaboration Storage   | Smith System      | Cascade Mid-Cabinet w/ Shelves              | 19"D x 29"W x 43.3"H       | Provide doors.   | Lifetime                           |               |                    |
| <b>C114 1st Grade</b>     |          |                         |                   |   |                            |  |                                    |               |                    |
| S1                        | 1        | Task Chair              | Allsteel          | Evo Task Mesh High Back Chair               | N/A                        | Options as selected for site. Finishes to match across site. | 12 Years                           |               |                    |
| S2                        | 25       | Student Chair           | Fleetwood         | E! Seating                                  | Varies by grade.           | Verify final chair size with Owner.                          | Limited Lifetime                   |               |                    |
| S6                        | 4        | Rocker Seat             | VS America        | Hokki+ Wobble Stool                         | N/A                        |  | 10 Years                           |               |                    |
| S10                       | 8        | Seat Module             | Muzo              | XBrick                                      | 19.75"W x 13.25"D x 9.85"H |  | 10 Years                           |               |                    |
| T7                        | 1        | Activity Table          | Smith System      | Elemental Half Moon Table                   | 36"D x 72"W                |  | 12 Years; Lifetime on metal frames |               |                    |
| D1                        | 1        | Height Adjustable Table | Workrite          | Sierra HX 2 Leg                             | 60"W x 30"D                | Top to match student desks.                                  | Limited Lifetime                   |               |                    |
| D2                        | 24       | Student Desk            | Artcobell         | Rectangle Desk                              | 20"D x 26"W x 28 1/4-42"H  | Provide full metal tray.                                     | 12 Years                           |               |                    |
| D3                        | 1        | Lectern                 | Haskell Education | Fuzion Teacher's Lectern                    | 22"D x 26"W x 28 1/4-42"H  |  | 20 Years                           |               |                    |
| ST1                       | 1        | Mobile Pedestal Storage | HON               | Mobile Box/File Pedestal                    | 15"W x 22 7/8"D x 22"H     | With cushion top.  | Lifetime                           |               |                    |
| ST3                       | 1        | Classroom Storage       | Smith System      | Cascade Mega-Tower (36 Totes)               | 19"D x 43"W x 61 3/8"H     | Provide 3" totes and markerboard back.                       | Lifetime                           |               |                    |
| R1                        | 1        | Rug                     | Lakeshore         | Calming Colors A Place For Everyone Carpets | 9'D x 12'W                 |  | 10 Years                           |               |                    |
| <b>D103 6th Grade</b>     |          |                         |                   |   |                            |  |                                    |               |                    |
| S1                        | 1        | Task Chair              | Allsteel          | Evo Task Mesh High Back Chair               | N/A                        | Options as selected for site. Finishes to match across site. | 12 Years                           |               |                    |
| S2                        | 34       | Student Chair           | Fleetwood         | E! Seating                                  | Varies by grade.           | Verify final chair size with Owner.                          | Limited Lifetime                   |               |                    |
| S10                       | 8        | Seat Module             | Muzo              | XBrick                                      | 19.75"W x 13.25"D x 9.85"H |  | 10 Years                           |               |                    |
| D1                        | 1        | Height Adjustable Table | Workrite          | Sierra HX 2 Leg                             | 60"W x 30"D                | Top to match student desks.                                  | Limited Lifetime                   |               |                    |
| D2                        | 34       | Student Desk            | Artcobell         | Rectangle Desk                              | 20"D x 26"W x 28 1/4-42"H  | Provide full metal tray.                                     | 12 Years                           |               |                    |
| D3                        | 1        | Lectern                 | Haskell Education | Fuzion Teacher's Lectern                    | 22"D x 26"W x 28 1/4-42"H  |  | 20 Years                           |               |                    |
| ST1                       | 1        | Mobile Pedestal Storage | HON               | Mobile Box/File Pedestal                    | 15"W x 22 7/8"D x 22"H     | With cushion top.  | Lifetime                           |               |                    |
| ST3                       | 1        | Classroom Storage       | Smith System      | Cascade Mega-Tower (36 Totes)               | 19"D x 43"W x 61 3/8"H     | Provide 3" totes and markerboard back.                       | Lifetime                           |               |                    |

## Proposal Form

**Bidder MUST Submit a PDF of this Page as Proposal Form B at Time of Bid**  
**Bidders MUST Submit a USB Thumbdrive in Excel of this Tab at Time of Bid**  
**Bidders are allowed to add formulas to this tab**

| PRODUCT CODE               | QUANTITY | ITEM                    | MANUFACTURER      | MODEL                                       | SIZE                       | NOTES  | WARRANTY                           | Cost Per Unit | Cost Per Line Item |
|----------------------------|----------|-------------------------|-------------------|---|----------------------------|--|------------------------------------|---------------|--------------------|
| <b>D104 6th Grade</b>      |          |                         |                   |   |                            |  |                                    |               |                    |
| S1                         | 1        | Task Chair              | Allsteel          | Evo Task Mesh High Back Chair               | N/A                        | Options as selected for site. Finishes to match across site. | 12 Years                           |               |                    |
| S2                         | 34       | Student Chair           | Fleetwood         | EI Seating                                  | Varies by grade.           | Verify final chair size with Owner.                          | Limited Lifetime                   |               |                    |
| S10                        | 8        | Seat Module             | Muzo              | XBrick                                      | 19.75"W x 13.25"D x 9.85"H |  | 10 Years                           |               |                    |
| D1                         | 1        | Height Adjustable Table | Workrite          | Sierra HX 2 Leg                             | 60"W x 30"D                | Top to match student desks.                                  | Limited Lifetime                   |               |                    |
| D2                         | 34       | Student Desk            | Artcobell         | Rectangle Desk                              | 20"D x 26"W x 28 1/4-42"H  | Provide full metal tray.                                     | 12 Years                           |               |                    |
| D3                         | 1        | Lectern                 | Haskell Education | Fuzion Teacher's Lectern                    | 22"D x 26"W x 28 1/4-42"H  |  | 20 Years                           |               |                    |
| ST1                        | 1        | Mobile Pedestal Storage | HON               | Mobile Box/File Pedestal                    | 15"W x 22 7/8"D x 22"H     | With cushion top.  | Lifetime                           |               |                    |
| ST3                        | 1        | Classroom Storage       | Smith System      | Cascade Mega-Tower (36 Totes)               | 19"D x 43"W x 61 3/8"H     | Provide 3" totes and markerboard back.                       | Lifetime                           |               |                    |
| <b>D105 Collaboration</b>  |          |                         |                   |   |                            |  |                                    |               |                    |
| S6                         | 9        | Rocker Seat             | VS America        | Hokki+ Wobble Stool                         | N/A                        |  | 10 Years                           |               |                    |
| T6                         | 1        | Activity Table          | Smith System      | Elemental Rectangle Table                   | 30"D x 72"W                |  | 12 Years; Lifetime on metal frames |               |                    |
| T10                        | 1        | Activity Table          | Smith System      | Elemental Round Table                       | 42"DIA.                    |  | 12 Years; Lifetime on metal frames |               |                    |
| L8                         | 2        | Curve Lounge            | Fomcore           | Arc Bench 60                                | 44"L x 18"W x 18"H         |  | Limited Lifetime                   |               |                    |
| L9                         | 3        | Step Lounge             | Fomcore           | Two Step                                    | 38"W x 38"D x 32"H         |  | Limited Lifetime                   |               |                    |
| ST4                        | 1        | Collaboration Storage   | Smith System      | Cascade Mid-Cabinet w/ Shelves              | 19"D x 29"W x 43.3"H       | Provide doors.   | Lifetime                           |               |                    |
| <b>D106 6th Grade</b>      |          |                         |                   |   |                            |  |                                    |               |                    |
| S1                         | 1        | Task Chair              | Allsteel          | Evo Task Mesh High Back Chair               | N/A                        | Options as selected for site. Finishes to match across site. | 12 Years                           |               |                    |
| S2                         | 34       | Student Chair           | Fleetwood         | EI Seating                                  | Varies by grade.           | Verify final chair size with Owner.                          | Limited Lifetime                   |               |                    |
| S10                        | 8        | Seat Module             | Muzo              | XBrick                                      | 19.75"W x 13.25"D x 9.85"H |  | 10 Years                           |               |                    |
| D1                         | 1        | Height Adjustable Table | Workrite          | Sierra HX 2 Leg                             | 60"W x 30"D                | Top to match student desks.                                  | Limited Lifetime                   |               |                    |
| D2                         | 34       | Student Desk            | Artcobell         | Rectangle Desk                              | 20"D x 26"W x 28 1/4-42"H  | Provide full metal tray.                                     | 12 Years                           |               |                    |
| D3                         | 1        | Lectern                 | Haskell Education | Fuzion Teacher's Lectern                    | 22"D x 26"W x 28 1/4-42"H  |  | 20 Years                           |               |                    |
| ST1                        | 1        | Mobile Pedestal Storage | HON               | Mobile Box/File Pedestal                    | 15"W x 22 7/8"D x 22"H     | With cushion top.  | Lifetime                           |               |                    |
| ST3                        | 1        | Classroom Storage       | Smith System      | Cascade Mega-Tower (36 Totes)               | 19"D x 43"W x 61 3/8"H     | Provide 3" totes and markerboard back.                       | Lifetime                           |               |                    |
| <b>D107 Staff Workroom</b> |          |                         |                   |   |                            |  |                                    |               |                    |
| S3                         | 2        | Guest Chair             | Steelcase         | Reply Side Chair                            | N/A                        | No arms.   | Limited Lifetime                   |               |                    |
| T6                         | 1        | Activity Table          | Smith System      | Elemental Rectangle Table                   | 30"D x 60"W                |  | 12 Years; Lifetime on metal frames |               |                    |
| <b>E101 2nd Grade</b>      |          |                         |                   |   |                            |  |                                    |               |                    |
| S1                         | 1        | Task Chair              | Allsteel          | Evo Task Mesh High Back Chair               | N/A                        | Options as selected for site. Finishes to match across site. | 12 Years                           |               |                    |
| S2                         | 25       | Student Chair           | Fleetwood         | EI Seating                                  | Varies by grade.           | Verify final chair size with Owner.                          | Limited Lifetime                   |               |                    |
| S6                         | 4        | Rocker Seat             | VS America        | Hokki+ Wobble Stool                         | N/A                        |  | 10 Years                           |               |                    |
| S10                        | 8        | Seat Module             | Muzo              | XBrick                                      | 19.75"W x 13.25"D x 9.85"H |  | 10 Years                           |               |                    |
| T7                         | 1        | Activity Table          | Smith System      | Elemental Half Moon Table                   | 36"D x 72"W                |  | 12 Years; Lifetime on metal frames |               |                    |
| D1                         | 1        | Height Adjustable Table | Workrite          | Sierra HX 2 Leg                             | 60"W x 30"D                | Top to match student desks.                                  | Limited Lifetime                   |               |                    |
| D2                         | 24       | Student Desk            | Artcobell         | Rectangle Desk                              | 20"D x 26"W x 28 1/4-42"H  | Provide full metal tray.                                     | 12 Years                           |               |                    |
| D3                         | 1        | Lectern                 | Haskell Education | Fuzion Teacher's Lectern                    | 22"D x 26"W x 28 1/4-42"H  |  | 20 Years                           |               |                    |
| ST1                        | 1        | Mobile Pedestal Storage | HON               | Mobile Box/File Pedestal                    | 15"W x 22 7/8"D x 22"H     | With cushion top.  | Lifetime                           |               |                    |
| ST3                        | 1        | Classroom Storage       | Smith System      | Cascade Mega-Tower (36 Totes)               | 19"D x 43"W x 61 3/8"H     | Provide 3" totes and markerboard back.                       | Lifetime                           |               |                    |
| R1                         | 1        | Rug                     | Lakeshore         | Calming Colors A Place For Everyone Carpets | 9'D x 12'W                 |  | 10 Years                           |               |                    |
| <b>E102 2nd Grade</b>      |          |                         |                   |   |                            |  |                                    |               |                    |
| S1                         | 1        | Task Chair              | Allsteel          | Evo Task Mesh High Back Chair               | N/A                        | Options as selected for site. Finishes to match across site. | 12 Years                           |               |                    |
| S2                         | 25       | Student Chair           | Fleetwood         | EI Seating                                  | Varies by grade.           | Verify final chair size with Owner.                          | Limited Lifetime                   |               |                    |
| S6                         | 4        | Rocker Seat             | VS America        | Hokki+ Wobble Stool                         | N/A                        |  | 10 Years                           |               |                    |
| S10                        | 8        | Seat Module             | Muzo              | XBrick                                      | 19.75"W x 13.25"D x 9.85"H |  | 10 Years                           |               |                    |
| T7                         | 1        | Activity Table          | Smith System      | Elemental Half Moon Table                   | 36"D x 72"W                |  | 12 Years; Lifetime on metal frames |               |                    |
| D1                         | 1        | Height Adjustable Table | Workrite          | Sierra HX 2 Leg                             | 60"W x 30"D                | Top to match student desks.                                  | Limited Lifetime                   |               |                    |
| D2                         | 24       | Student Desk            | Artcobell         | Rectangle Desk                              | 20"D x 26"W x 28 1/4-42"H  | Provide full metal tray.                                     | 12 Years                           |               |                    |
| D3                         | 1        | Lectern                 | Haskell Education | Fuzion Teacher's Lectern                    | 22"D x 26"W x 28 1/4-42"H  |  | 20 Years                           |               |                    |
| ST1                        | 1        | Mobile Pedestal Storage | HON               | Mobile Box/File Pedestal                    | 15"W x 22 7/8"D x 22"H     | With cushion top.  | Lifetime                           |               |                    |
| ST3                        | 1        | Classroom Storage       | Smith System      | Cascade Mega-Tower (36 Totes)               | 19"D x 43"W x 61 3/8"H     | Provide 3" totes and markerboard back.                       | Lifetime                           |               |                    |
| R1                         | 1        | Rug                     | Lakeshore         | Calming Colors A Place For Everyone Carpets | 9'D x 12'W                 |  | 10 Years                           |               |                    |
| <b>E103 3rd Grade</b>      |          |                         |                   |   |                            |  |                                    |               |                    |
| S1                         | 1        | Task Chair              | Allsteel          | Evo Task Mesh High Back Chair               | N/A                        | Options as selected for site. Finishes to match across site. | 12 Years                           |               |                    |
| S2                         | 25       | Student Chair           | Fleetwood         | EI Seating                                  | Varies by grade.           | Verify final chair size with Owner.                          | Limited Lifetime                   |               |                    |
| S6                         | 4        | Rocker Seat             | VS America        | Hokki+ Wobble Stool                         | N/A                        |  | 10 Years                           |               |                    |

## Proposal Form

**Bidder MUST Submit a PDF of this Page as Proposal Form B at Time of Bid**  
**Bidders MUST Submit a USB Thumbdrive in Excel of this Tab at Time of Bid**  
**Bidders are allowed to add formulas to this tab**

| PRODUCT CODE              | QUANTITY | ITEM                    | MANUFACTURER      | MODEL                          | SIZE                       | NOTES  | WARRANTY                           | Cost Per Unit | Cost Per Line Item |
|---------------------------|----------|-------------------------|-------------------|--------------------------------|----------------------------|--|------------------------------------|---------------|--------------------|
| S10                       | 8        | Seat Module             | Muzo              | XBrick                         | 19.75"W x 13.25"D x 9.85"H |  | 10 Years                           |               |                    |
| T7                        | 1        | Activity Table          | Smith System      | Elemental Half Moon Table      | 36"D x 72"W                |  | 12 Years; Lifetime on metal frames |               |                    |
| D1                        | 1        | Height Adjustable Table | Workrite          | Sierra HX 2 Leg                | 60"W x 30"D                | Top to match student desks.                                  | Limited Lifetime                   |               |                    |
| D2                        | 24       | Student Desk            | Artcobell         | Rectangle Desk                 | 20"D x 26"W x 28 1/4-42"H  | Provide full metal tray.                                     | 12 Years                           |               |                    |
| D3                        | 1        | Lectern                 | Haskell Education | Fuzion Teacher's Lectern       | 22"D x 26"W x 28 1/4-42"H  |  | 20 Years                           |               |                    |
| ST1                       | 1        | Mobile Pedestal Storage | HON               | Mobile Box/File Pedestal       | 15"W x 22 7/8"D x 22"H     | With cushion top.  | Lifetime                           |               |                    |
| ST3                       | 1        | Classroom Storage       | Smith System      | Cascade Mega-Tower (36 Totes)  | 19"D x 43"W x 61 3/8"H     | Provide 3" totes and markerboard back.                       | Lifetime                           |               |                    |
| <b>E104 3rd Grade</b>     |          |                         |                   |                                |                            |  |                                    |               |                    |
| S1                        | 1        | Task Chair              | Allsteel          | Evo Task Mesh High Back Chair  | N/A                        | Options as selected for site. Finishes to match across site. | 12 Years                           |               |                    |
| S2                        | 25       | Student Chair           | Fleetwood         | EI Seating                     | Varies by grade.           | Verify final chair size with Owner.                          | Limited Lifetime                   |               |                    |
| S6                        | 4        | Rocker Seat             | VS America        | Hokki+ Wobble Stool            | N/A                        |  | 10 Years                           |               |                    |
| S10                       | 8        | Seat Module             | Muzo              | XBrick                         | 19.75"W x 13.25"D x 9.85"H |  | 10 Years                           |               |                    |
| T7                        | 1        | Activity Table          | Smith System      | Elemental Half Moon Table      | 36"D x 72"W                |  | 12 Years; Lifetime on metal frames |               |                    |
| D1                        | 1        | Height Adjustable Table | Workrite          | Sierra HX 2 Leg                | 60"W x 30"D                | Top to match student desks.                                  | Limited Lifetime                   |               |                    |
| D2                        | 24       | Student Desk            | Artcobell         | Rectangle Desk                 | 20"D x 26"W x 28 1/4-42"H  | Provide full metal tray.                                     | 12 Years                           |               |                    |
| D3                        | 1        | Lectern                 | Haskell Education | Fuzion Teacher's Lectern       | 22"D x 26"W x 28 1/4-42"H  |  | 20 Years                           |               |                    |
| ST1                       | 1        | Mobile Pedestal Storage | HON               | Mobile Box/File Pedestal       | 15"W x 22 7/8"D x 22"H     | With cushion top.  | Lifetime                           |               |                    |
| ST3                       | 1        | Classroom Storage       | Smith System      | Cascade Mega-Tower (36 Totes)  | 19"D x 43"W x 61 3/8"H     | Provide 3" totes and markerboard back.                       | Lifetime                           |               |                    |
| <b>E105 4th Grade</b>     |          |                         |                   |                                |                            |  |                                    |               |                    |
| S1                        | 1        | Task Chair              | Allsteel          | Evo Task Mesh High Back Chair  | N/A                        | Options as selected for site. Finishes to match across site. | 12 Years                           |               |                    |
| S2                        | 34       | Student Chair           | Fleetwood         | EI Seating                     | Varies by grade.           | Verify final chair size with Owner.                          | Limited Lifetime                   |               |                    |
| S10                       | 8        | Seat Module             | Muzo              | XBrick                         | 19.75"W x 13.25"D x 9.85"H |  | 10 Years                           |               |                    |
| D1                        | 1        | Height Adjustable Table | Workrite          | Sierra HX 2 Leg                | 60"W x 30"D                | Top to match student desks.                                  | Limited Lifetime                   |               |                    |
| D2                        | 34       | Student Desk            | Artcobell         | Rectangle Desk                 | 20"D x 26"W x 28 1/4-42"H  | Provide full metal tray.                                     | 12 Years                           |               |                    |
| D3                        | 1        | Lectern                 | Haskell Education | Fuzion Teacher's Lectern       | 22"D x 26"W x 28 1/4-42"H  |  | 20 Years                           |               |                    |
| ST1                       | 1        | Mobile Pedestal Storage | HON               | Mobile Box/File Pedestal       | 15"W x 22 7/8"D x 22"H     | With cushion top.  | Lifetime                           |               |                    |
| ST3                       | 1        | Classroom Storage       | Smith System      | Cascade Mega-Tower (36 Totes)  | 19"D x 43"W x 61 3/8"H     | Provide 3" totes and markerboard back.                       | Lifetime                           |               |                    |
| <b>E106 4th Grade</b>     |          |                         |                   |                                |                            |  |                                    |               |                    |
| S1                        | 1        | Task Chair              | Allsteel          | Evo Task Mesh High Back Chair  | N/A                        | Options as selected for site. Finishes to match across site. | 12 Years                           |               |                    |
| S2                        | 34       | Student Chair           | Fleetwood         | EI Seating                     | Varies by grade.           | Verify final chair size with Owner.                          | Limited Lifetime                   |               |                    |
| S10                       | 8        | Seat Module             | Muzo              | XBrick                         | 19.75"W x 13.25"D x 9.85"H |  | 10 Years                           |               |                    |
| D1                        | 1        | Height Adjustable Table | Workrite          | Sierra HX 2 Leg                | 60"W x 30"D                | Top to match student desks.                                  | Limited Lifetime                   |               |                    |
| D2                        | 34       | Student Desk            | Artcobell         | Rectangle Desk                 | 20"D x 26"W x 28 1/4-42"H  | Provide full metal tray.                                     | 12 Years                           |               |                    |
| D3                        | 1        | Lectern                 | Haskell Education | Fuzion Teacher's Lectern       | 22"D x 26"W x 28 1/4-42"H  |  | 20 Years                           |               |                    |
| ST1                       | 1        | Mobile Pedestal Storage | HON               | Mobile Box/File Pedestal       | 15"W x 22 7/8"D x 22"H     | With cushion top.  | Lifetime                           |               |                    |
| ST3                       | 1        | Classroom Storage       | Smith System      | Cascade Mega-Tower (36 Totes)  | 19"D x 43"W x 61 3/8"H     | Provide 3" totes and markerboard back.                       | Lifetime                           |               |                    |
| <b>E107 4th Grade</b>     |          |                         |                   |                                |                            |  |                                    |               |                    |
| S1                        | 1        | Task Chair              | Allsteel          | Evo Task Mesh High Back Chair  | N/A                        | Options as selected for site. Finishes to match across site. | 12 Years                           |               |                    |
| S2                        | 34       | Student Chair           | Fleetwood         | EI Seating                     | Varies by grade.           | Verify final chair size with Owner.                          | Limited Lifetime                   |               |                    |
| S10                       | 8        | Seat Module             | Muzo              | XBrick                         | 19.75"W x 13.25"D x 9.85"H |  | 10 Years                           |               |                    |
| D1                        | 1        | Height Adjustable Table | Workrite          | Sierra HX 2 Leg                | 60"W x 30"D                | Top to match student desks.                                  | Limited Lifetime                   |               |                    |
| D2                        | 34       | Student Desk            | Artcobell         | Rectangle Desk                 | 20"D x 26"W x 28 1/4-42"H  | Provide full metal tray.                                     | 12 Years                           |               |                    |
| D3                        | 1        | Lectern                 | Haskell Education | Fuzion Teacher's Lectern       | 22"D x 26"W x 28 1/4-42"H  |  | 20 Years                           |               |                    |
| ST1                       | 1        | Mobile Pedestal Storage | HON               | Mobile Box/File Pedestal       | 15"W x 22 7/8"D x 22"H     | With cushion top.  | Lifetime                           |               |                    |
| ST3                       | 1        | Classroom Storage       | Smith System      | Cascade Mega-Tower (36 Totes)  | 19"D x 43"W x 61 3/8"H     | Provide 3" totes and markerboard back.                       | Lifetime                           |               |                    |
| <b>E108 Collaboration</b> |          |                         |                   |                                |                            |  |                                    |               |                    |
| S6                        | 9        | Rocker Seat             | VS America        | Hokki+ Wobble Stool            | N/A                        |  | 10 Years                           |               |                    |
| T6                        | 1        | Activity Table          | Smith System      | Elemental Rectangle Table      | 30"D x 72"W                |  | 12 Years; Lifetime on metal frames |               |                    |
| T10                       | 1        | Activity Table          | Smith System      | Elemental Round Table          | 42"DIA.                    |  | 12 Years; Lifetime on metal frames |               |                    |
| L8                        | 2        | Curve Lounge            | Fomcore           | Arc Bench 60                   | 44"L x 18"W x 18"H         |  | Limited Lifetime                   |               |                    |
| L9                        | 3        | Step Lounge             | Fomcore           | Two Step                       | 38"W x 38"D x 32"H         |  | Limited Lifetime                   |               |                    |
| ST4                       | 1        | Collaboration Storage   | Smith System      | Cascade Mid-Cabinet w/ Shelves | 19"D x 29"W x 43.3"H       | Provide doors.   | Lifetime                           |               |                    |
| <b>E109 3rd Grade</b>     |          |                         |                   |                                |                            |  |                                    |               |                    |
| S1                        | 1        | Task Chair              | Allsteel          | Evo Task Mesh High Back Chair  | N/A                        | Options as selected for site. Finishes to match across site. | 12 Years                           |               |                    |
| S2                        | 25       | Student Chair           | Fleetwood         | EI Seating                     | Varies by grade.           | Verify final chair size with Owner.                          | Limited Lifetime                   |               |                    |
| S6                        | 4        | Rocker Seat             | VS America        | Hokki+ Wobble Stool            | N/A                        |  | 10 Years                           |               |                    |

## Proposal Form

**Bidder MUST Submit a PDF of this Page as Proposal Form B at Time of Bid**  
**Bidders MUST Submit a USB Thumbdrive in Excel of this Tab at Time of Bid**  
**Bidders are allowed to add formulas to this tab**

| PRODUCT CODE              | QUANTITY | ITEM                    | MANUFACTURER      | MODEL                                       | SIZE                       | NOTES  | WARRANTY                           | Cost Per Unit | Cost Per Line Item |
|---------------------------|----------|-------------------------|-------------------|---|----------------------------|--|------------------------------------|---------------|--------------------|
| S10                       | 8        | Seat Module             | Muzo              | XBrick                                      | 19.75"W x 13.25"D x 9.85"H |  | 10 Years                           |               |                    |
| T7                        | 1        | Activity Table          | Smith System      | Elemental Half Moon Table                   | 36"D x 72"W                |  | 12 Years; Lifetime on metal frames |               |                    |
| D1                        | 1        | Height Adjustable Table | Workrite          | Sierra HX 2 Leg                             | 60"W x 30"D                | Top to match student desks.                                  | Limited Lifetime                   |               |                    |
| D2                        | 24       | Student Desk            | Artcobell         | Rectangle Desk                              | 20"D x 26"W x 28 1/4-42"H  | Provide full metal tray.                                     | 12 Years                           |               |                    |
| D3                        | 1        | Lectern                 | Haskell Education | Fuzion Teacher's Lectern                    | 22"D x 26"W x 28 1/4-42"H  |  | 20 Years                           |               |                    |
| ST1                       | 1        | Mobile Pedestal Storage | HON               | Mobile Box/File Pedestal                    | 15"W x 22 7/8"D x 22"H     | With cushion top.  | Lifetime                           |               |                    |
| ST3                       | 1        | Classroom Storage       | Smith System      | Cascade Mega-Tower (36 Totes)               | 19"D x 43"W x 61 3/8"H     | Provide 3" totes and markerboard back.                       | Lifetime                           |               |                    |
| <b>E110 Collaboration</b> |          |                         |                   |   |                            |  |                                    |               |                    |
| S6                        | 9        | Rocker Seat             | VS America        | Hokki+ Wobble Stool                         | N/A                        |  | 10 Years                           |               |                    |
| T6                        | 1        | Activity Table          | Smith System      | Elemental Rectangle Table                   | 30"D x 72"W                |  | 12 Years; Lifetime on metal frames |               |                    |
| T10                       | 1        | Activity Table          | Smith System      | Elemental Round Table                       | 42"DIA.                    |  | 12 Years; Lifetime on metal frames |               |                    |
| L8                        | 2        | Curve Lounge            | Fomcore           | Arc Bench 60                                | 44"L x 18"W x 18"H         |  | Limited Lifetime                   |               |                    |
| L9                        | 3        | Step Lounge             | Fomcore           | Two Step                                    | 38"W x 38"D x 32"H         |  | Limited Lifetime                   |               |                    |
| ST4                       | 1        | Collaboration Storage   | Smith System      | Cascade Mid-Cabinet w/ Shelves              | 19"D x 29"W x 43.3"H       | Provide doors.   | Lifetime                           |               |                    |
| <b>E111 3rd Grade</b>     |          |                         |                   |   |                            |  |                                    |               |                    |
| S1                        | 1        | Task Chair              | Allsteel          | Evo Task Mesh High Back Chair               | N/A                        | Options as selected for site. Finishes to match across site. | 12 Years                           |               |                    |
| S2                        | 25       | Student Chair           | Fleetwood         | E! Seating                                  | Varies by grade.           | Verify final chair size with Owner.                          | Limited Lifetime                   |               |                    |
| S6                        | 4        | Rocker Seat             | VS America        | Hokki+ Wobble Stool                         | N/A                        |  | 10 Years                           |               |                    |
| S10                       | 8        | Seat Module             | Muzo              | XBrick                                      | 19.75"W x 13.25"D x 9.85"H |  | 10 Years                           |               |                    |
| T7                        | 1        | Activity Table          | Smith System      | Elemental Half Moon Table                   | 36"D x 72"W                |  | 12 Years; Lifetime on metal frames |               |                    |
| D1                        | 1        | Height Adjustable Table | Workrite          | Sierra HX 2 Leg                             | 60"W x 30"D                | Top to match student desks.                                  | Limited Lifetime                   |               |                    |
| D2                        | 24       | Student Desk            | Artcobell         | Rectangle Desk                              | 20"D x 26"W x 28 1/4-42"H  | Provide full metal tray.                                     | 12 Years                           |               |                    |
| D3                        | 1        | Lectern                 | Haskell Education | Fuzion Teacher's Lectern                    | 22"D x 26"W x 28 1/4-42"H  |  | 20 Years                           |               |                    |
| ST1                       | 1        | Mobile Pedestal Storage | HON               | Mobile Box/File Pedestal                    | 15"W x 22 7/8"D x 22"H     | With cushion top.  | Lifetime                           |               |                    |
| ST3                       | 1        | Classroom Storage       | Smith System      | Cascade Mega-Tower (36 Totes)               | 19"D x 43"W x 61 3/8"H     | Provide 3" totes and markerboard back.                       | Lifetime                           |               |                    |
| <b>E113 2nd Grade</b>     |          |                         |                   |   |                            |  |                                    |               |                    |
| S1                        | 1        | Task Chair              | Allsteel          | Evo Task Mesh High Back Chair               | N/A                        | Options as selected for site. Finishes to match across site. | 12 Years                           |               |                    |
| S2                        | 25       | Student Chair           | Fleetwood         | E! Seating                                  | Varies by grade.           | Verify final chair size with Owner.                          | Limited Lifetime                   |               |                    |
| S6                        | 4        | Rocker Seat             | VS America        | Hokki+ Wobble Stool                         | N/A                        |  | 10 Years                           |               |                    |
| S10                       | 8        | Seat Module             | Muzo              | XBrick                                      | 19.75"W x 13.25"D x 9.85"H |  | 10 Years                           |               |                    |
| T7                        | 1        | Activity Table          | Smith System      | Elemental Half Moon Table                   | 36"D x 72"W                |  | 12 Years; Lifetime on metal frames |               |                    |
| D1                        | 1        | Height Adjustable Table | Workrite          | Sierra HX 2 Leg                             | 60"W x 30"D                | Top to match student desks.                                  | Limited Lifetime                   |               |                    |
| D2                        | 24       | Student Desk            | Artcobell         | Rectangle Desk                              | 20"D x 26"W x 28 1/4-42"H  | Provide full metal tray.                                     | 12 Years                           |               |                    |
| D3                        | 1        | Lectern                 | Haskell Education | Fuzion Teacher's Lectern                    | 22"D x 26"W x 28 1/4-42"H  |  | 20 Years                           |               |                    |
| ST1                       | 1        | Mobile Pedestal Storage | HON               | Mobile Box/File Pedestal                    | 15"W x 22 7/8"D x 22"H     | With cushion top.  | Lifetime                           |               |                    |
| ST3                       | 1        | Classroom Storage       | Smith System      | Cascade Mega-Tower (36 Totes)               | 19"D x 43"W x 61 3/8"H     | Provide 3" totes and markerboard back.                       | Lifetime                           |               |                    |
| R1                        | 1        | Rug                     | Lakeshore         | Calming Colors A Place For Everyone Carpets | 9'D x 12'W                 |  | 10 Years                           |               |                    |
| <b>E114 2nd Grade</b>     |          |                         |                   |   |                            |  |                                    |               |                    |
| S1                        | 1        | Task Chair              | Allsteel          | Evo Task Mesh High Back Chair               | N/A                        | Options as selected for site. Finishes to match across site. | 12 Years                           |               |                    |
| S2                        | 25       | Student Chair           | Fleetwood         | E! Seating                                  | Varies by grade.           | Verify final chair size with Owner.                          | Limited Lifetime                   |               |                    |
| S6                        | 4        | Rocker Seat             | VS America        | Hokki+ Wobble Stool                         | N/A                        |  | 10 Years                           |               |                    |
| S10                       | 8        | Seat Module             | Muzo              | XBrick                                      | 19.75"W x 13.25"D x 9.85"H |  | 10 Years                           |               |                    |
| T7                        | 1        | Activity Table          | Smith System      | Elemental Half Moon Table                   | 36"D x 72"W                |  | 12 Years; Lifetime on metal frames |               |                    |
| D1                        | 1        | Height Adjustable Table | Workrite          | Sierra HX 2 Leg                             | 60"W x 30"D                | Top to match student desks.                                  | Limited Lifetime                   |               |                    |
| D2                        | 24       | Student Desk            | Artcobell         | Rectangle Desk                              | 20"D x 26"W x 28 1/4-42"H  | Provide full metal tray.                                     | 12 Years                           |               |                    |
| D3                        | 1        | Lectern                 | Haskell Education | Fuzion Teacher's Lectern                    | 22"D x 26"W x 28 1/4-42"H  |  | 20 Years                           |               |                    |
| ST1                       | 1        | Mobile Pedestal Storage | HON               | Mobile Box/File Pedestal                    | 15"W x 22 7/8"D x 22"H     | With cushion top.  | Lifetime                           |               |                    |
| ST3                       | 1        | Classroom Storage       | Smith System      | Cascade Mega-Tower (36 Totes)               | 19"D x 43"W x 61 3/8"H     | Provide 3" totes and markerboard back.                       | Lifetime                           |               |                    |
| R1                        | 1        | Rug                     | Lakeshore         | Calming Colors A Place For Everyone Carpets | 9'D x 12'W                 |  | 10 Years                           |               |                    |
| <b>E115 Collaboration</b> |          |                         |                   |   |                            |  |                                    |               |                    |
| S6                        | 9        | Rocker Seat             | VS America        | Hokki+ Wobble Stool                         | N/A                        |  | 10 Years                           |               |                    |
| T6                        | 1        | Activity Table          | Smith System      | Elemental Rectangle Table                   | 30"D x 72"W                |  | 12 Years; Lifetime on metal frames |               |                    |
| T10                       | 1        | Activity Table          | Smith System      | Elemental Round Table                       | 42"DIA.                    |  | 12 Years; Lifetime on metal frames |               |                    |
| L8                        | 2        | Curve Lounge            | Fomcore           | Arc Bench 60                                | 44"L x 18"W x 18"H         |  | Limited Lifetime                   |               |                    |
| L9                        | 3        | Step Lounge             | Fomcore           | Two Step                                    | 38"W x 38"D x 32"H         |  | Limited Lifetime                   |               |                    |
| ST4                       | 1        | Collaboration Storage   | Smith System      | Cascade Mid-Cabinet w/ Shelves              | 19"D x 29"W x 43.3"H       | Provide doors.   | Lifetime                           |               |                    |

## Proposal Form

**Bidder MUST Submit a PDF of this Page as Proposal Form B at Time of Bid**  
**Bidders MUST Submit a USB Thumbdrive in Excel of this Tab at Time of Bid**  
**Bidders are allowed to add formulas to this tab**

| PRODUCT CODE             | QUANTITY | ITEM                           | MANUFACTURER      | MODEL  | SIZE                             | NOTES  | WARRANTY                           | Cost Per Unit | Cost Per Line Item |
|--------------------------|----------|--------------------------------|-------------------|--|----------------------------------|--|------------------------------------|---------------|--------------------|
| <b>F101 RSP</b>          |          |                                |                   |  |                                  |  |                                    |               |                    |
| S1                       | 1        | Task Chair                     | Allsteel          | Evo Task Mesh High Back Chair                | N/A                              | Options as selected for site. Finishes to match across site.                 | 12 Years                           |               |                    |
| S2                       | 15       | Student Chair                  | Fleetwood         | EI Seating                                   | Varies by grade.                 | Verify final chair size with Owner.  | Limited Lifetime                   |               |                    |
| S10                      | 8        | Seat Module                    | XBrick            |  | 19.75"W x 13.25"D x 9.85"H       |  | 10 Years                           |               |                    |
| T6                       | 2        | Activity Table                 | Smith System      | Elemental Rectangle Table                    | 30"D x 72"W                      |  | 12 Years; Lifetime on metal frames |               |                    |
| T7                       | 1        | Activity Table                 | Smith System      | Elemental Half Moon Table                    | 36"D x 72"W                      |  | 12 Years; Lifetime on metal frames |               |                    |
| D1                       | 1        | Height Adjustable Table        | Workrite          | Sierra HX 2 Leg                              | 60"W x 30"D                      | Top to match student desks.  | Limited Lifetime                   |               |                    |
| D2                       | 2        | Student Desk                   | Artocobell        | Rectangle Desk                               | 20"D x 26"W x 28 1/4-42"H        | Provide full metal tray.   | 12 Years                           |               |                    |
| D3                       | 1        | Lectern                        | Haskell Education | Fuzion Teacher's Lectern                     | 22"D x 26"W x 28 1/4-42"H        |  | 20 Years                           |               |                    |
| ST1                      | 1        | Mobile Pedestal Storage        | HON               | Mobile Box/File Pedestal                     | 15"W x 22 7/8"D x 22"H           | With cushion top.  | Lifetime                           |               |                    |
| ST3                      | 1        | Classroom Storage              | Smith System      | Cascade Mega-Tower (36 Totes)                | 19"D x 43"W x 61 3/8"H           | Provide 3" totes and markerboard back.                                       | Lifetime                           |               |                    |
| <b>F103 Conference</b>   |          |                                |                   |  |                                  |  |                                    |               |                    |
| S3                       | 6        | Guest Chair                    | Steelcase         | Reply Side Chair                             | N/A                              | No arms.   | Limited Lifetime                   |               |                    |
| T1                       | 1        | Conference Table               | Steelcase         | Verlay Conference Table                      | 42"W x 72"L x 29"H               |  | Limited Lifetime                   |               |                    |
| <b>F104 Psychologist</b> |          |                                |                   |  |                                  |  |                                    |               |                    |
| S1                       | 1        | Task Chair                     | Allsteel          | Evo Task Mesh High Back Chair                | N/A                              | Options as selected for site. Finishes to match across site.                 | 12 Years                           |               |                    |
| S3                       | 2        | Guest Chair                    | Steelcase         | Reply Side Chair                             | N/A                              | No arms.   | Limited Lifetime                   |               |                    |
| D4                       | 1        | Height Adjustable Table        | Workrite          | Sierra HX 2 Leg                              | 72"W x 30"D                      | Top to match office desk system. Provide dual monitor arms.                  | Limited Lifetime                   |               |                    |
| DS3                      | 1        | Desk System 3                  | Steelcase         | Currency Desk Systems                        | TBD                              | See item description for list of components.                                 | Limited Lifetime                   |               |                    |
| <b>F105 Speech</b>       |          |                                |                   |  |                                  |  |                                    |               |                    |
| S1                       | 2        | Task Chair                     | Allsteel          | Evo Task Mesh High Back Chair                | N/A                              | Options as selected for site. Finishes to match across site.                 | 12 Years                           |               |                    |
| S2                       | 5        | Student Chair                  | Fleetwood         | EI Seating                                   | Varies by grade.                 | Verify final chair size with Owner.  | Limited Lifetime                   |               |                    |
| T7                       | 1        | Activity Table                 | Smith System      | Elemental Half Moon Table                    | 36"D x 72"W                      |  | 12 Years; Lifetime on metal frames |               |                    |
| D4                       | 2        | Height Adjustable Table        | Workrite          | Sierra HX 2 Leg                              | 72"W x 30"D                      | Top to match office desk system. Provide dual monitor arms.                  | Limited Lifetime                   |               |                    |
| DS4                      | 2        | Desk System 4                  | Steelcase         | Currency Desk Systems                        | TBD                              | See item description for list of components.                                 | Limited Lifetime                   |               |                    |
| ST1                      | 2        | Mobile Pedestal Storage        | HON               | Mobile Box/File Pedestal                     | 15"W x 22 7/8"D x 22"H           | With cushion top.  | Lifetime                           |               |                    |
| ST3                      | 1        | Classroom Storage              | Smith System      | Cascade Mega-Tower (36 Totes)                | 19"D x 43"W x 61 3/8"H           | Provide 6" totes and markerboard back.                                       | Lifetime                           |               |                    |
| ST15                     | 1        | Bookcase                       | Steelcase         | Universal Bookcases                          | 15"D x 36"W x 65 1/2"H           |  | Lifetime                           |               |                    |
| R4                       | 1        | Rug                            | Lakeshore         | Comfy Rectangular Classroom Carpets (Purple) | 4'D x 6'W                        |  | 10 Years                           |               |                    |
| <b>F106 VAPA</b>         |          |                                |                   |  |                                  |  |                                    |               |                    |
| S1                       | 1        | Task Chair                     | Allsteel          | Evo Task Mesh High Back Chair                | N/A                              | Options as selected for site. Finishes to match across site.                 | 12 Years                           |               |                    |
| S2                       | 36       | Student Chair                  | Fleetwood         | EI Seating                                   | Varies by grade.                 | Verify final chair size with Owner.  | Limited Lifetime                   |               |                    |
| T5                       | 8        | Flip-Top Table                 | Smith System      | Elemental Next and Fold                      | 30"D x 60"W x 30"H               |  | 12 Years; Lifetime on metal frames |               |                    |
| T11                      | 1        | Studio Table                   | Smith System      | Planner Studio Table                         | 48"D x 72"W x 29"H               |  | 12 Years; Lifetime on metal frames |               |                    |
| D1                       | 1        | Height Adjustable Table        | Workrite          | Sierra HX 2 Leg                              | 60"W x 30"D                      | Top to match student desks.  | Limited Lifetime                   |               |                    |
| D3                       | 1        | Lectern                        | Haskell Education | Fuzion Teacher's Lectern                     | 22"D x 26"W x 28 1/4-42"H        |  | 20 Years                           |               |                    |
| ST1                      | 1        | Mobile Pedestal Storage        | HON               | Mobile Box/File Pedestal                     | 15"W x 22 7/8"D x 22"H           | With cushion top.  | Lifetime                           |               |                    |
| ST3                      | 1        | Classroom Storage              | Smith System      | Cascade Mega-Tower (36 Totes)                | 19"D x 43"W x 61 3/8"H           | Provide 3" totes and markerboard back.                                       | Lifetime                           |               |                    |
| ST5                      | 1        | Resource Teacher Storage       | Smith System      | Cascade Mega-Cabinet w/ Totes and Shelves    | 60 1/8"W x 16 3/4"D x 45 1/2"H   | Provide doors, a combination of 3" totes and 6" totes, and markerboard back. | Lifetime                           |               |                    |
| ST9                      | 1        | Sheet Music Storage            | Wenger            | Tall Band/Orchestra Folio Cabinet            | 32 13/32"W x 19 1/4"D x 84 1/4"H |  | 10 Years                           |               |                    |
| MF6                      | 2        | Art Drying Rack                | Hertz Furniture   | Heavy-Duty Drying Rack - 50 Shelves          | 36"L x 26"W x 51 1/2"H           |  | Limited Lifetime                   |               |                    |
| <b>F109 VAPA Storage</b> |          |                                |                   |  |                                  |  |                                    |               |                    |
| ST10                     | 2        | Instrument Storage Cabinet     | Wenger            | UltraStor Storage Cabinet #02                | 27 1/2"W x 29 1/4"D x 85 5/8"H   | No doors.  | 10 Years                           |               |                    |
| ST11                     | 1        | Instrument Storage Cabinet     | Wenger            | UltraStor Storage Cabinet #18                | 27 1/2"W x 29 1/4"D x 85 5/8"H   | No doors.  | 10 Years                           |               |                    |
| ST12                     | 2        | Instrument Storage Cabinet     | Wenger            | UltraStor Storage Cabinet #24                | 14 3/8"W x 39 1/4"D x 85 5/8"H   | No doors.  | 10 Years                           |               |                    |
| <b>F113 Library</b>      |          |                                |                   |  |                                  |  |                                    |               |                    |
| S1                       | 2        | Task Chair                     | Allsteel          | Evo Task Mesh High Back Chair                | N/A                              | Options as selected for site. Finishes to match across site.                 | 12 Years                           |               |                    |
| S2                       | 36       | Student Chair                  | Fleetwood         | EI Seating                                   | Varies by grade.                 | Verify final chair size with Owner.  | Limited Lifetime                   |               |                    |
| S7                       | 6        | Round Ottoman                  | Fomcore           | Round Ottoman                                | 18"DIA. x 18"H                   |  | Limited Lifetime                   |               |                    |
| S8                       | 40       | Round Floor Pad                | Fomcore           | Lily Pad                                     | 18"DIA. x 3"H                    |  | Limited Lifetime                   |               |                    |
| S8.1                     | 4        | Caddy                          | Fomcore           | Lily Cart                                    | 20"DIA. x 37"H                   | One caddy for every 10 pads.   | Limited Lifetime                   |               |                    |
| T5                       | 9        | Flip-Top Table                 | Smith System      | Elemental Next and Fold                      | 24"D x 48"W x 30"H               |  | 12 Years; Lifetime on metal frames |               |                    |
| L7                       | 4        | Modular Soft Seating           | VS America        | Shift+ Landscape (Straight)                  | 41 5/8"W x 20 3/4"D x 18"H       |  | 10 Years                           |               |                    |
| L9                       | 4        | Step Lounge                    | Fomcore           | Two Step                                     | 38"W x 38"D x 32"H               |  | Limited Lifetime                   |               |                    |
| ST7                      | 8        | Mobile Shelving                | VS America        | Shift+ Transfer (Straight)                   | 41 5/8"W x 16 3/4"D x 45 1/2"H   |  | 10 Years                           |               |                    |
| ST8                      | 12       | Mobile Shelving (Double-Sides) | VS America        | Shift+ Transfer (Straight)                   | 41 5/8"W x 20 7/8"D x 45 1/2"H   |  | 10 Years                           |               |                    |

**Proposal Form**

**Bidder MUST Submit a PDF of this Page as Proposal Form B at Time of Bid**  
**Bidders MUST Submit a USB Thumbdrive in Excel of this Tab at Time of Bid**  
**Bidders are allowed to add formulas to this tab**

| PRODUCT CODE       | QUANTITY | ITEM                    | MANUFACTURER      | MODEL                         | SIZE                       | NOTES  | WARRANTY         | Cost Per Unit | Cost Per Line Item |
|--------------------|----------|-------------------------|-------------------|-------------------------------|----------------------------|--|------------------|---------------|--------------------|
| <b>Attic Stock</b> |          |                         |                   |                               |                            |  |                  |               |                    |
| S1                 | 1        | Task Chair              | Allsteel          | Evo Task Mesh High Back Chair | N/A                        | Options as selected for site. Finishes to match across site. | 12 Years         |               |                    |
| S2                 | 34       | Student Chair           | Fleetwood         | E! Seating                    | Varies by grade.           | Verify final chair size with Owner.                          | Limited Lifetime |               |                    |
| S10                | 8        | Seat Module             | Muzo              | XBrick                        | 19.75"W x 13.25"D x 9.85"H |  | 10 Years         |               |                    |
| D1                 | 1        | Height Adjustable Table | Workrite          | Sierra HX 2 Leg               | 60"W x 30"D                | Top to match student desks.                                  | Limited Lifetime |               |                    |
| D2                 | 34       | Student Desk            | Artcobell         | Rectangle Desk                | 20"D x 26"W x 28 1/4-42"H  | Provide full metal tray.                                     | 12 Years         |               |                    |
| D3                 | 1        | Lectern                 | Haskell Education | Fuzion Teacher's Lectern      | 22"D x 26"W x 28 1/4-42"H  |  | 20 Years         |               |                    |
| ST1                | 1        | Mobile Pedestal Storage | HON               | Mobile Box/File Pedestal      | 15"W x 22 7/8"D x 22"H     | With cushion top.  | Lifetime         |               |                    |
| ST3                | 1        | Classroom Storage       | Smith System      | Cascade Mega-Tower (36 Totes) | 19"D x 43"W x 61 3/8"H     | Provide 3" totes and markerboard back.                       | Lifetime         |               |                    |

**ATTACHMENT B**

**VENDOR CERTIFICATION of COMPLIANCE**

**FINGERPRINT AND CRIMINAL BACKGROUND CHECK CERTIFICATION**

*In accordance with the Department of Justice fingerprint and criminal background investigation requirements of California Education Code section 45125.1, et seq.*

With respect to the Services Agreement ("Agreement") between the Sacramento City Unified School District ("District") and (INSERT VENDOR NAME)

One of the boxes below must be checked with regard to Vendor and Vendor's personnel (officers, principals, paid or unpaid employees, volunteers, agents, subtenants of Vendor who will provide services under the Agreement) ("Vendor's Personnel") and the arrangements must be verified by an authorized representative of District prior to commencement of the Agreement.

Requirements do not Apply. Fingerprinting/Background Check requirements do not apply because VENDOR/VENDOR'S Personnel will not have any interaction with District pupils based on the type of service being provided, the location at which services will be provided, or for other reason (Specify):  
\_\_\_\_\_

Contract is Exempt. VENDOR/VENDOR'S Personnel qualify for a waiver of fingerprint/criminal background check requirements on the following basis:

\_\_\_\_ Emergency Services. The services provided by VENDOR/VENDOR'S Personnel are for an emergency or exceptional situation, such as when pupil health or safety is endangered or when repairs are needed to make school facilities safe and habitable. [Ed. Code § 45125.1(b)]

\_\_\_\_ Parental Supervision. VENDOR/VENDOR'S Personnel will have no interaction with District pupils that is not under the immediate supervision and control of the pupil's parent/guardian. Enter details of parental supervision: \_\_\_\_\_

\_\_\_\_ Employee Supervision. VENDOR/VENDOR'S Personnel will have no interaction with pupils that is not under the immediate supervision and control of a District employee who has been properly fingerprinted and undergone background checks. Enter details of District employee supervision arrangements: \_\_\_\_\_

\_\_\_\_ Work Experience Program. VENDOR/VENDOR'S Personnel are offering qualifying work experience opportunities for pupils, or workplace placements as part of a pupil's Individualized Education Program (IEP), and all of the following will be met as part of such participation: (a) at least one adult employee in the workplace during pupil's work hours has a valid criminal records summary; (b) a District staff member will make at least one visitation every three weeks to consult, observe and check in to ensure pupil health, safety and welfare; and (c) the pupil's parent has signed a consent form per California Education Code section 45125.1(b)(2).

\_\_\_\_ Independent Study Program. VENDOR/VENDOR'S Personnel provides independent study program services to pupils under the immediate supervision and control of pupil's parent/guardian and District has either [check as applicable]: \_\_\_\_ (a) verified completion of a valid criminal records summary for all Contracting Party Personnel who interact with pupils; **or** \_\_\_\_ (b) District has ensured that parent/guardian has signed a consent form per California Education Code section 45125.1(b)(3).

Contract Not Exempt

\_\_\_\_ A. Sole Proprietor. Vendor is a **sole proprietor** who may interact with District pupils not under the immediate supervision of a pupil's parent, guardian or District employee, and in accordance with the fingerprinting requirements of California Education Code section 45125.1(h), hereby agrees to the District's preparation and submission of fingerprints so that the California Department of Justice may determine (A) that Vendor

has not been convicted of a felony, as that term is defined in California Education Code section 45122.1 and/or (B) that the prohibition does not apply to an employee as provided by California Education Code section 45125.1(2) or (3). No work or action under the Agreement shall commence until the Department of Justice ascertains that Vendor has not been convicted of a felony as defined in California Education Code section 45122.1.

\_\_\_\_ B. Contract Not Exempt – Background Checks Completed. Vendor is **not a sole proprietor** and has complied with the fingerprinting requirements of California Education Code section 45125.1 with respect to all Vendor's Personnel who may interact with District pupils not under the immediate supervision of a pupil's parent, guardian or District employee during the term of the Agreement, and the California Department of Justice has determined (A) that none of Vendor's Personnel has been convicted of a felony, as that term is defined in California Education Code section 45122.1 and/or (B) that the prohibition does not apply to an employee as provided by California Education Code section 45125.1(2) or (3). When the Vendor performs the criminal background check, it shall immediately provide any subsequent arrest and conviction information it receives to the District pursuant to the subsequent arrest service. A complete and accurate list of Vendor's Personnel who may come in contact with District pupils during the course and scope of the Agreement is attached hereto. No work or action under the Agreement shall commence until the Department of Justice ascertains that none of Vendor's Personnel has been convicted of a felony as defined in California Education Code section 45122.1.

**CONTRACTING PARTY CERTIFICATION**

I am a representative of the Vendor entering into this Agreement with the District, and I am familiar with the facts herein certified, and am authorized and qualified to execute this certificate on behalf of the Vendor. By signing below, I certify that the information contained on this certification form is accurate. I understand that it is Vendor's sole responsibility to maintain, update, and provide the District with current "Fingerprint and Criminal Background Check Certification" information for all Vendor's Personnel throughout the duration of the **Attachment B list of Vendor's Personnel is attached hereto as Attachment B.**

Date: \_\_\_\_\_

Vendor: \_\_\_\_\_

Signature: \_\_\_\_\_

Print Name: \_\_\_\_\_

Title: \_\_\_\_\_



**ATTACHMENT "B"**

**Vendor's Personnel**

Name/Company: \_\_\_\_\_

Name/Company: \_\_\_\_\_

Name/Company: \_\_\_\_\_

Name/Company: \_\_\_\_\_

Name/Company: \_\_\_\_\_

Name/Company: \_\_\_\_\_

Name/Company: \_\_\_\_\_

Name/Company: \_\_\_\_\_

Name/Company: \_\_\_\_\_

Name/Company: \_\_\_\_\_

Name/Company: \_\_\_\_\_

Name/Company: \_\_\_\_\_

Name/Company: \_\_\_\_\_

If further space is required for the list of personnel, attach additional copies of this page.

[End of Attachment B]

09.23.2024  
R221536X00  
HMC ARCHITECTS

# Nicholas Elementary School Modernization

FURNITURE PACKAGE



# TABLE OF CONTENTS

03

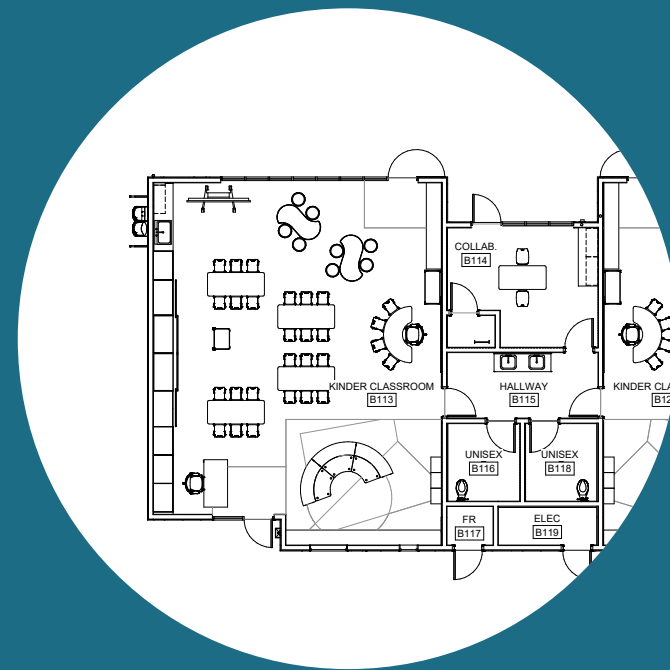

SECTION 01  
FURNITURE  
QUANTITIES  
BY BUILDING

46



SECTION 02  
FURNITURE  
SPECIFICATIONS  
CATALOG

82



SECTION 03  
RENDERINGS

01

# FURNITURE QUANTITIES BY BUILDING

# SITE PLAN

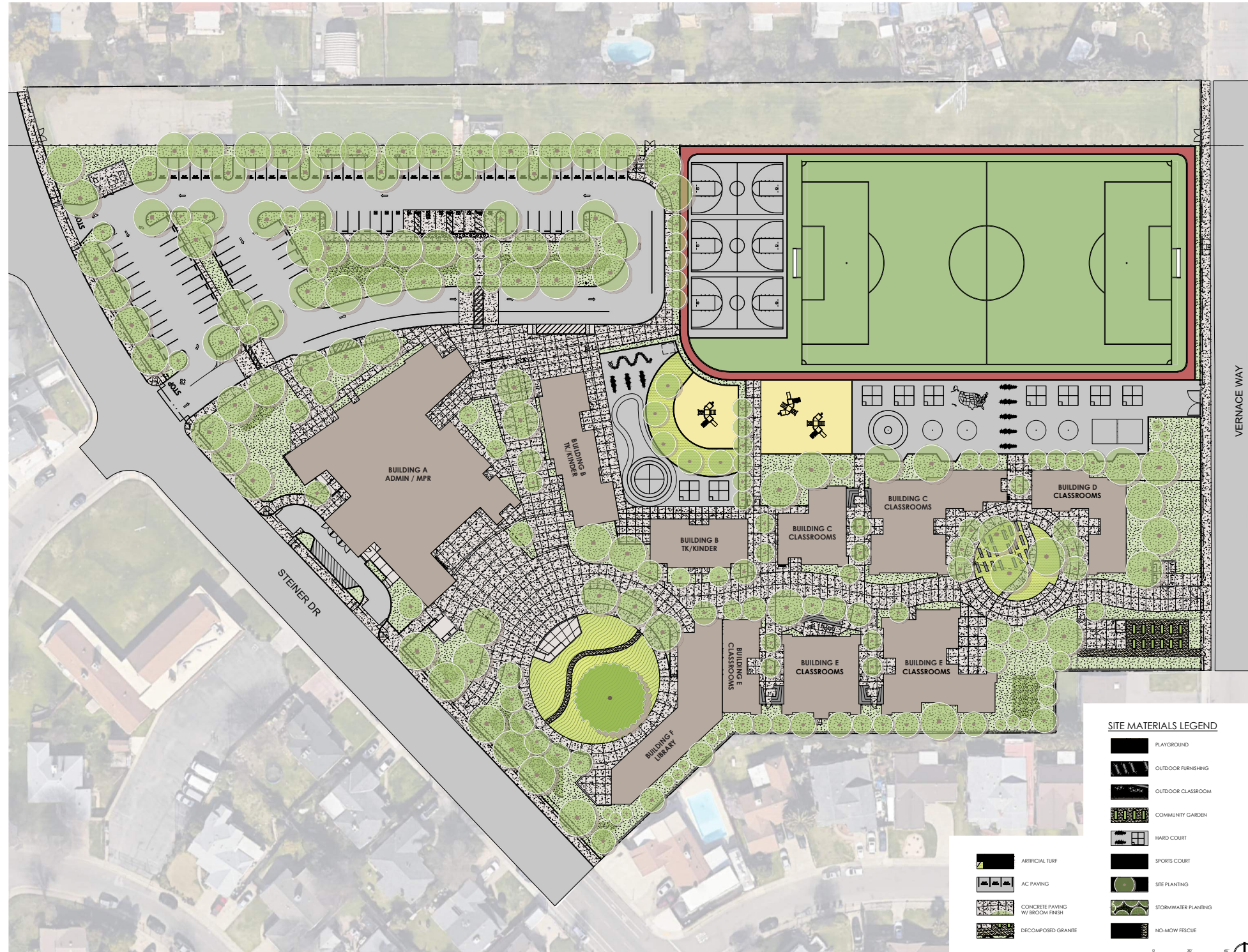



**BUILDING A**

# FLOOR PLAN

BUILDING A - ADMINISTRATION

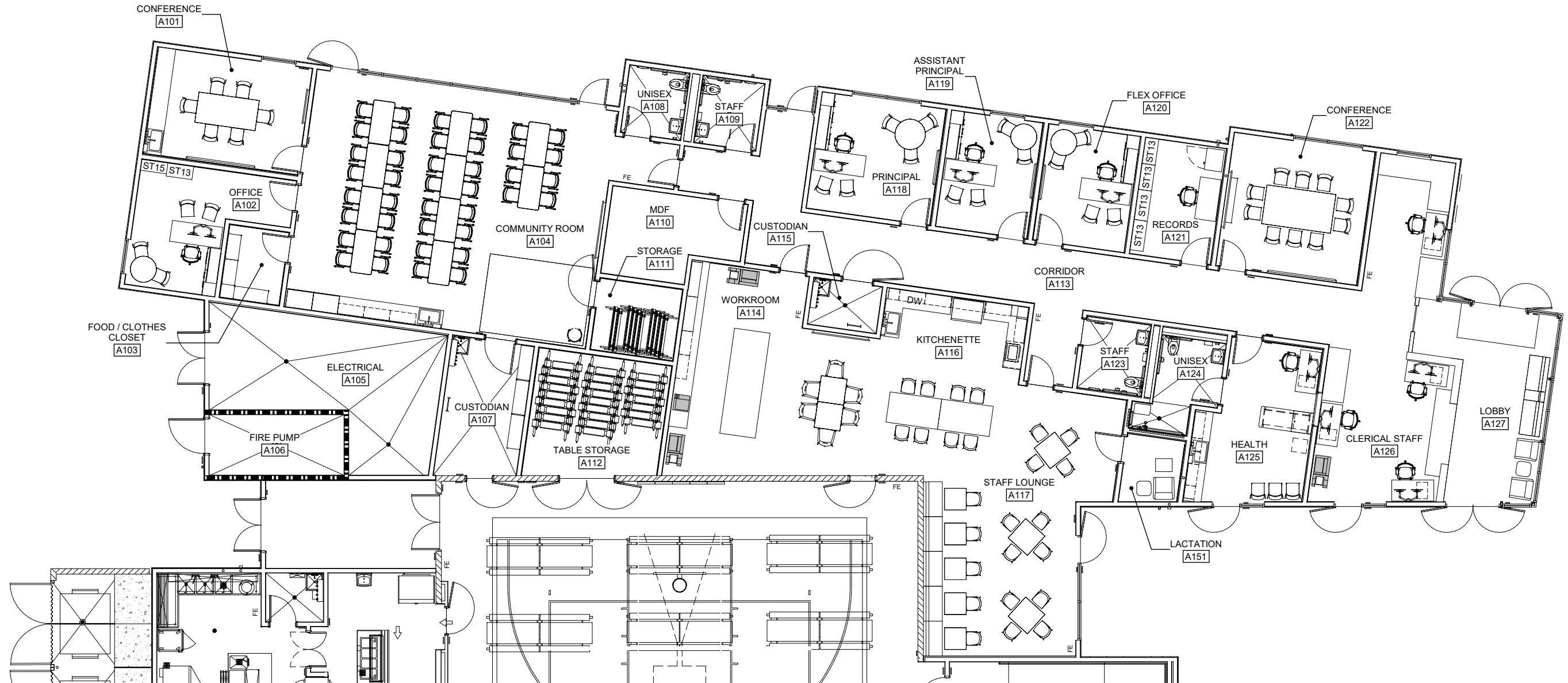

# FLOOR PLAN

BUILDING A - MULTIPURPOSE

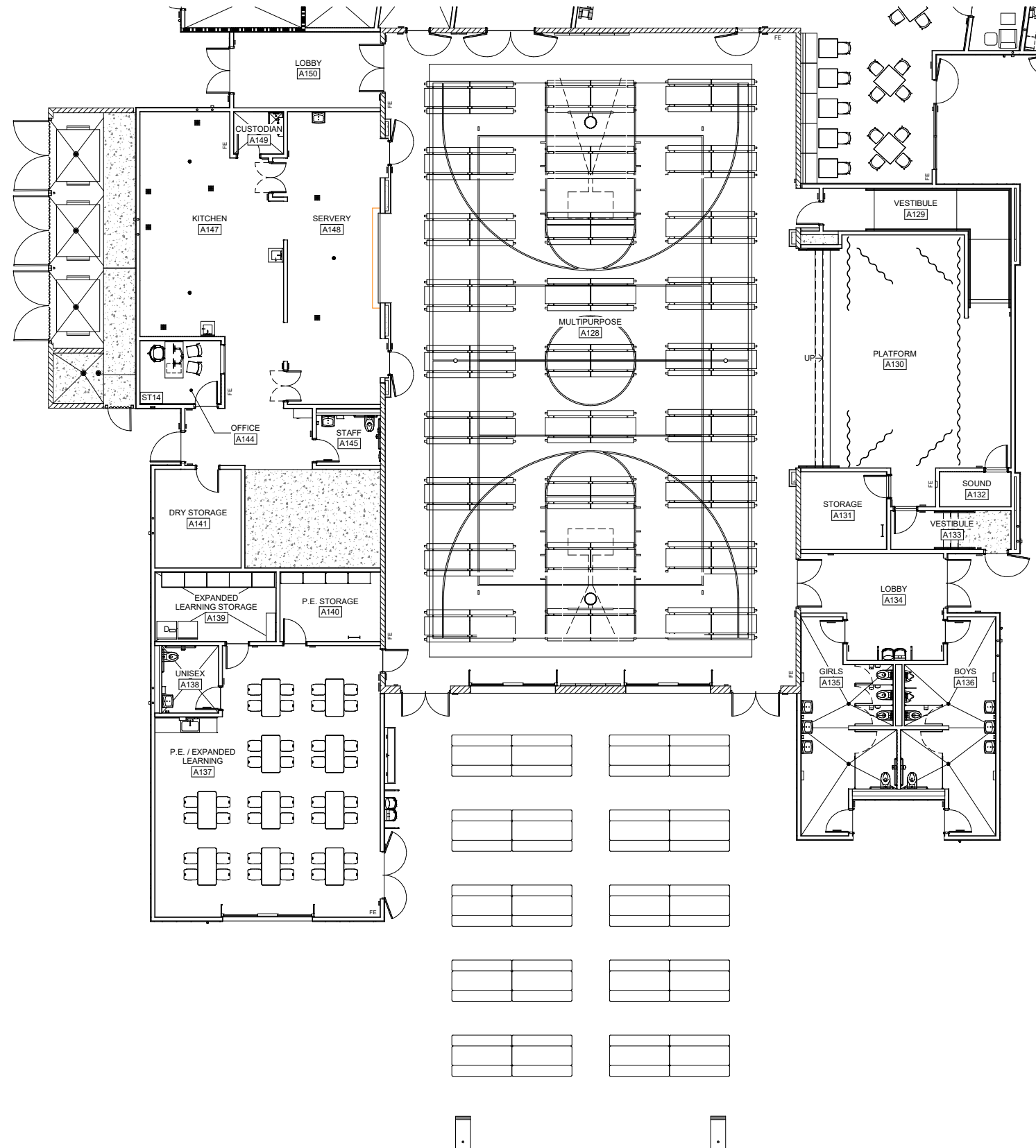



# FURNITURE QUANTITIES

## BUILDING A

\*Final furniture quantities to be verified with the Owner.

| PRODUCT CODE        | QUANTITY | ITEM                    | MANUFACTURER | MODEL   | SIZE                       | NOTES  | WARRANTY                           |
|---------------------|----------|-------------------------|--------------|---|----------------------------|--|------------------------------------|
| A101 Conference     |          |                         |              |   |                            |  |                                    |
| S3                  | 6        | Guest Chair             | Steelcase    | Reply Side Chair  | N/A                        | No arms.   | Limited Lifetime                   |
| T1                  | 1        | Conference Table        | Steelcase    | Verlay Conference Table                                   | 42"W X 84"L X 29"H         |  | Limited Lifetime                   |
| A102 Office         |          |                         |              |   |                            |  |                                    |
| S1                  | 1        | Task Chair              | Allsteel     | Evo Task Mesh High Back Chair                             | N/A                        | Options as selected for site. Finishes to match across site. | 12 Years                           |
| S3                  | 4        | Guest Chair             | Steelcase    | Reply Side Chair  | N/A                        | No arms.   | Limited Lifetime                   |
| T2                  | 1        | Guest Table             | Steelcase    | Groupwork Table   | 36"DIA. x 29"H             | Provide round table base.                                    | Limited Lifetime                   |
| D4                  | 1        | Height Adjustable Table | Workrite     | Sierra HX 2 Leg   | 72"W x 30"D                | Top to match office desk system. Provide dual monitor arms.  | Limited Lifetime                   |
| DS1                 | 1        | Desk System 1           | Steelcase    | Currency Desk Systems                                     | TBD                        | See item description for list of components.                 | Limited Lifetime                   |
| ST13                | 1        | 4D Lateral File         | HON          | Brigade 800 Series Lateral Files w/<br>Drawers - 4 Drawer | 18"D x 36"W x 52 1/2"H     |  | Lifetime                           |
| ST15                | 1        | Bookcase                | Steelcase    | Universal Bookcases                                       | 15"D x 36"W x 65 1/2"H     |  | Lifetime                           |
| A104 Community Room |          |                         |              |   |                            |  |                                    |
| S8                  | 10       | Round Floor Pad         | Fomcore      | Lily Pad  | 18"DIA. x 3"H              |  | Limited Lifetime                   |
| S8.1                | 1        | Caddy                   | Fomcore      | Lily Cart   | 20"DIA. x 37"H             | One caddy for every 10 pads.                                 | Limited Lifetime                   |
| S9                  | 40       | Nesting Chair           | HON          | Motivate 4-Leg Nesting Chair                              | 26 3/4"W x 23 1/8"D x 34"H |  | Lifetime                           |
| T5                  | 10       | Flip-Top Table          | Smith System | Elemental Next and Fold                                   | 30"D X 60"W X 30"H         |  | 12 Years; Lifetime on metal frames |
| R3                  | 1        | Rug                     | Lakeshore    | Comfy Rectangular Classroom Carpets (Blue)                | 9'D x 12'W                 |  | 10 Years                           |

# FURNITURE QUANTITIES

## BUILDING A

\*Final furniture quantities to be verified with the Owner.

| PRODUCT CODE             | QUANTITY | ITEM                    | MANUFACTURER | MODEL                             | SIZE                | NOTES  | WARRANTY                         |
|--------------------------|----------|-------------------------|--------------|-----------------------------------|---------------------|--|----------------------------------|
| A117 Staff Lounge        |          |                         |              |                                   |                     |  |                                  |
| S4                       | 25       | Café Chair              | KI           | Doni 4-Leg Armless Chair          | N/A                 |  | Limited Lifetime                 |
| S5                       | 6        | Café Chair              | Coalesse     | Merien152 Guest Chair             | N/A                 |  | Limited Lifetime                 |
| T3                       | 1        | Collaborative Table     | KI           | Serenade Gathering Table          | 42"D x 144"W x 29"H | Standard height.   | Lifetime; 1 year on SE self edge |
| T4                       | 5        | Café Table              | Allsteel     | Structure Collaborative Table     | 30"D X 30"W X 29"H  |  | 12 Years                         |
| T4                       | 5        | Café Table              | Allsteel     | Structure Collaborative Table     | 36"D X 36"W X 29"H  |  | 12 Years                         |
| L1                       | 5        | Banquet                 | KI           | MyPlace 48" High-Back Lounge Seat | 48"W x 26"D x 48"H  |  | Lifetime                         |
| A118 Principal           |          |                         |              |                                   |                     |  |                                  |
| S1                       | 1        | Task Chair              | Allsteel     | Evo Task Mesh High Back Chair     | N/A                 | Options as selected for site. Finishes to match across site. | 12 Years                         |
| S3                       | 5        | Guest Chair             | Steelcase    | Reply Side Chair                  | N/A                 | No arms.   | Limited Lifetime                 |
| T2                       | 1        | Guest Table             | Steelcase    | Groupwork Table                   | 42"DIA. x 29"H      | Provide round table base.                                    | Limited Lifetime                 |
| D4                       | 1        | Height Adjustable Table | Workrite     | Sierra HX 2 Leg                   | 72"W x 30"D         | Top to match office desk system. Provide dual monitor arms.  | Limited Lifetime                 |
| DS2                      | 1        | Desk System 2           | Steelcase    | Currency Desk Systems             | TBD                 | See item description for list of components.                 | Limited Lifetime                 |
| A119 Assistant Principal |          |                         |              |                                   |                     |  |                                  |
| S1                       | 1        | Task Chair              | Allsteel     | Evo Task Mesh High Back Chair     | N/A                 | Options as selected for site. Finishes to match across site. | 12 Years                         |
| S3                       | 4        | Guest Chair             | Steelcase    | Reply Side Chair                  | N/A                 | No arms.   | Limited Lifetime                 |
| T2                       | 1        | Guest Table             | Steelcase    | Groupwork Table                   | 36"DIA. x 29"H      | Provide round table base.                                    | Limited Lifetime                 |
| D4                       | 1        | Height Adjustable Table | Workrite     | Sierra HX 2 Leg                   | 72"W x 30"D         | Top to match office desk system. Provide dual monitor arms.  | Limited Lifetime                 |
| DS1                      | 1        | Desk System 1           | Steelcase    | Currency Desk Systems             | TBD                 | See item description for list of components.                 | Limited Lifetime                 |

# FURNITURE QUANTITIES

## BUILDING A

\*Final furniture quantities to be verified with the Owner.

| PRODUCT CODE     | QUANTITY | ITEM                    | MANUFACTURER | MODEL   | SIZE                   | NOTES  | WARRANTY         |
|------------------|----------|-------------------------|--------------|---|------------------------|--|------------------|
| A120 Flex Office |          |                         |              |   |                        |  |                  |
| S1               | 1        | Task Chair              | Allsteel     | Evo Task Mesh High Back Chair                             | N/A                    | Options as selected for site. Finishes to match across site. | 12 Years         |
| S3               | 4        | Guest Chair             | Steelcase    | Reply Side Chair  | N/A                    | No arms.   | Limited Lifetime |
| T2               | 1        | Guest Table             | Steelcase    | Groupwork Table   | 36"DIA. x 29"H         | Provide round table base.                                    | Limited Lifetime |
| D4               | 1        | Height Adjustable Table | Workrite     | Sierra HX 2 Leg   | 72"W x 30"D            | Top to match office desk system. Provide dual monitor arms.  | Limited Lifetime |
| DS1              | 1        | Desk System 1           | Steelcase    | Currency Desk Systems                                     | TBD                    | See item description for list of components.                 | Limited Lifetime |
| A121 Records     |          |                         |              |   |                        |  |                  |
| S1               | 1        | Task Chair              | Allsteel     | Evo Task Mesh High Back Chair                             | N/A                    | Options as selected for site. Finishes to match across site. | 12 Years         |
| D1               | 1        | Height Adjustable Table | Workrite     | Sierra HX 2 Leg   | 60"W x 30"D            | Provide dual monitor arms.                                   | Limited Lifetime |
| ST13             | 2        | 4D Lateral File         | HON          | Brigade 800 Series Lateral Files w/<br>Drawers - 4 Drawer | 18"D x 36"W x 52 1/2"H |  | Lifetime         |
| ST13             | 2        | 4D Lateral File         | HON          | Brigade 800 Series Lateral Files w/<br>Drawers - 4 Drawer | 18"D x 42"W x 52 1/2"H |  | Lifetime         |
| A122 Conference  |          |                         |              |   |                        |  |                  |
| S3               | 10       | Guest Chair             | Steelcase    | Reply Side Chair  | N/A                    | No arms.   | Limited Lifetime |
| T1               | 1        | Conference Table        | Steelcase    | Verlay Conference Table                                   | 54"W x 96"L X 29"H     |  | Limited Lifetime |
| A125 Health      |          |                         |              |   |                        |  |                  |
| S1               | 1        | Task Chair              | Allsteel     | Evo Task Mesh High Back Chair                             | N/A                    | Options as selected for site. Finishes to match across site. | 12 Years         |
| S3               | 3        | Guest Chair             | Steelcase    | Reply Side Chair  | N/A                    | No arms.   | Limited Lifetime |
| T13              | 1        | Treatment Table         | Fleetwood    | Recovery Couch  | 72"W x 27"D x 18"H     |  | Limited Lifetime |
| D1               | 1        | Height Adjustable Table | Workrite     | Sierra HX 2 Leg   | 60"W x 30"D            | Provide dual monitor arms.                                   | Limited Lifetime |
| ST1              | 1        | Mobile Pedestal Storage | HON          | Mobile Box/File Pedestal                                  | 15"W x 22 7/8"D x 22"H | With cushion top.  | Lifetime         |

# FURNITURE QUANTITIES

## BUILDING A

\*Final furniture quantities to be verified with the Owner.

| PRODUCT CODE                  | QUANTITY | ITEM                    | MANUFACTURER    | MODEL  | SIZE                   | NOTES  | WARRANTY                           |
|-------------------------------|----------|-------------------------|-----------------|--|------------------------|--|------------------------------------|
| A126 Clerical Staff           |          |                         |                 |  |                        |  |                                    |
| S1                            | 4        | Task Chair              | Allsteel        | Evo Task Mesh High Back Chair                          | N/A                    | Options as selected for site. Finishes to match across site. | 12 Years                           |
| D1                            | 4        | Height Adjustable Table | Workrite        | Sierra HX 2 Leg  | 60"W x 30"D            | Top to match built-in desk. Provide dual monitor arms.       | Limited Lifetime                   |
| ST1                           | 4        | Mobile Pedestal Storage | HON             | Mobile Box/File Pedestal                               | 15"W x 22 7/8"D x 22"H | With cushion top.  | Lifetime                           |
|                               |          |                         |                 |  |                        |  |                                    |
| A127 Lobby                    |          |                         |                 |  |                        |  |                                    |
| T14                           | 1        | Occasional Table        | KI              | Lyra Small End Table                                   | 20"W x 20"D x 18"H     |  | Lifetime                           |
| L2                            | 2        | Modular Soft Seating    | Fomcore         | Connect Low Back Sofa                                  | 48"W x 28"D x 31"H     | No legs.   | Limited Lifetime                   |
| L3                            | 1        | Modular Table           | Fomcore         | Connect Low Back Table                                 | 18"W x 28"D x 31"H     | No legs.   | Limited Lifetime                   |
| L4                            | 2        | Lounge Chair            | KI              | Lyra Lounge (Sled Base)                                | N/A                    |  | Lifetime                           |
|                               |          |                         |                 |  |                        |  |                                    |
| A128 Multipurpose Room        |          |                         |                 |  |                        |  |                                    |
| T12                           | 27       | Cafeteria Table         | Palmer Hamilton | 19F Bench Table  | 30"D x 145"W x 30"H    | 12' Rectangle Table.   | 15 Years                           |
|                               |          |                         |                 |  |                        |  |                                    |
| A137 P.E. / Expanded Learning |          |                         |                 |  |                        |  |                                    |
| T5                            | 10       | Flip-Top Table          | Smith System    | Elemental Next and Fold                                | 30"D x 60"W x 30"H     |  | 12 Years; Lifetime on metal frames |
| S2                            | 40       | Student Chair           | Fleetwood       | E! Seating   | Varies by grade.       | Verify final chair size with Owner.                          | Limited Lifetime                   |
|                               |          |                         |                 |  |                        |  |                                    |
| A144 Office                   |          |                         |                 |  |                        |  |                                    |
| S1                            | 1        | Task Chair              | Allsteel        | Evo Task Mesh High Back Chair                          | N/A                    | Options as selected for site. Finishes to match across site. | 12 Years                           |
| S3                            | 2        | Guest Chair             | Steelcase       | Reply Side Chair                                       | N/A                    | No arms.   | Limited Lifetime                   |
| D1                            | 1        | Height Adjustable Table | Workrite        | Sierra HX 2 Leg  | 60"W x 30"D            | Top to match office desk system. Provide dual monitor arms.  | Limited Lifetime                   |
| ST1                           | 1        | Mobile Pedestal Storage | HON             | Mobile Box/File Pedestal                               | 15"W x 22 7/8"D x 22"H | With cushion top.  | Lifetime                           |
| ST14                          | 1        | 2D Lateral File         | HON             | Brigade 800 Series Lateral Files w/ Drawers - 2 Drawer | 18"D x 36"W x 28"H     |  | Lifetime                           |

# FURNITURE QUANTITIES

BUILDING A

\*Final furniture quantities to be verified with the Owner.

| PRODUCT CODE   | QUANTITY | ITEM             | MANUFACTURER    | MODEL                           | SIZE               | NOTES                        | WARRANTY |
|----------------|----------|------------------|-----------------|---------------------------------|--------------------|------------------------------|----------|
| A151 Lactation |          |                  |                 |                                 |                    |                              |          |
| T14            | 1        | Occasional Table | KI              | Lyra Small End Table            | 20"W x 20"D x 18"H |                              | Lifetime |
| L4             | 1        | Lounge Chair     | KI              | Lyra Lounge (Sled Base)         | N/A                |                              | Lifetime |
| L5             | 1        | Ottoman          | KI              | Lyra Lounge Ottoman (Sled Base) | N/A                |                              | Lifetime |
|                |          |                  |                 |                                 |                    |                              |          |
| Outdoor Dining |          |                  |                 |                                 |                    |                              |          |
| OF1            | 20       | Outdoor Table    | Palmer Hamilton | Getzen Picnic Table             | 30"W x 96"L x 30"H | Table with attached benches. | 5 Years  |



**BUILDING B**

# FLOOR PLAN

BUILDING B

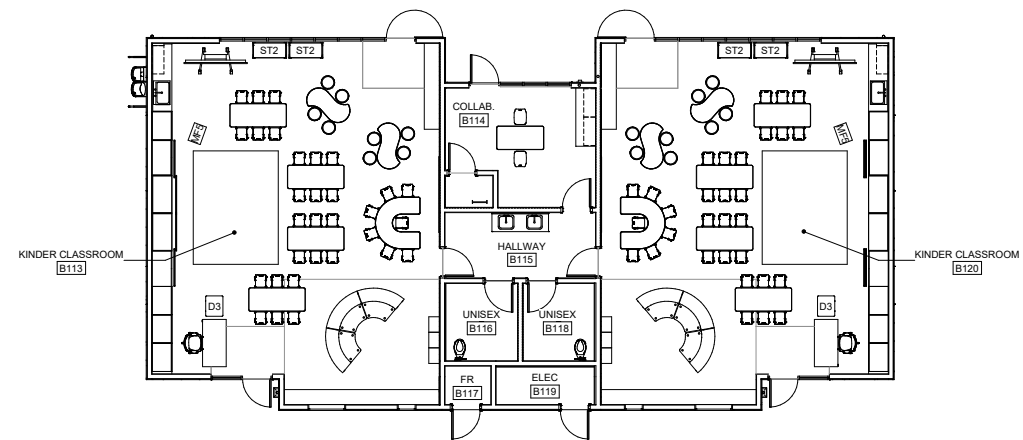
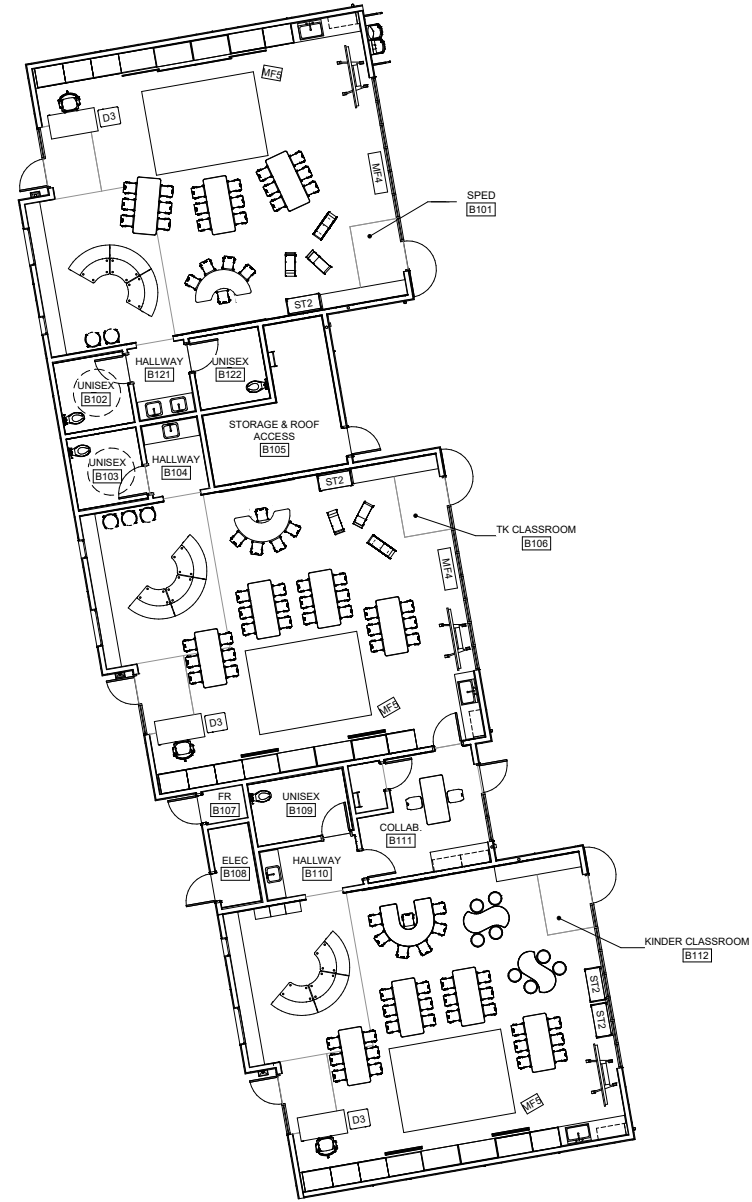

# FURNITURE QUANTITIES

## BUILDING B

\*Final furniture quantities to be verified with the Owner.

| PRODUCT CODE | QUANTITY | ITEM                     | MANUFACTURER      | MODEL   | SIZE                           | NOTES  | WARRANTY                           |
|--------------|----------|--------------------------|-------------------|---|--------------------------------|--|------------------------------------|
| B101 SPED    |          |                          |                   |   |                                |  |                                    |
| S1           | 1        | Task Chair               | Allsteel          | Evo Task Mesh High Back Chair                       | N/A                            | Options as selected for site. Finishes to match across site. | 12 Years                           |
| S2           | 23       | Student Chair            | Fleetwood         | E! Seating  | Varies by grade.               | Verify final chair size with Owner.                          | Limited Lifetime                   |
| S8           | 20       | Round Floor Pad          | Fomcore           | Lily Pad  | 18"DIA. x 3"H                  |  | Limited Lifetime                   |
| S8.1         | 2        | Caddy                    | Fomcore           | Lily Cart   | 20"DIA. x 37"H                 | One caddy for every 10 pads.                                 | Limited Lifetime                   |
| T6           | 3        | Activity Table           | Smith System      | Elemental Rectangle Table                           | 30"D x 72"W                    |  | 12 Years; Lifetime on metal frames |
| T7           | 1        | Activity Table           | Smith System      | Elemental Half Moon Table                           | 36"D x 72"W                    |  | 12 Years; Lifetime on metal frames |
| D1           | 1        | Height Adjustable Table  | Workrite          | Sierra HX 2 Leg                                     | 60"W x 30"D                    | Top to match student desks.                                  | Limited Lifetime                   |
| D3           | 1        | Lectern                  | Haskell Education | Fuzion Teacher's Lectern                            | 22"D x 26"W x 28 1/4-42"H      |  | 20 Years                           |
| L6           | 3        | Modular Soft Seating     | VS America        | Shift+ Landscape (Curve)                            | 43 3/8"W x 20 3/4"D x 11 7/8"H |  | 10 Years                           |
| ST1          | 1        | Mobile Pedestal Storage  | HON               | Mobile Box/File Pedestal                            | 15"W x 22 7/8"D x 22"H         | With cushion top.  | Lifetime                           |
| ST2          | 1        | Classroom Storage        | Smith System      | Cascade Mega-Cabinet (24 Totes)                     | 19"D x 42 3/8"W x 43 5/16"H    | Provide 3" totes and markerboard back.                       | Lifetime                           |
| ST5          | 3        | Resource Teacher Storage | Smith System      | Cascade Mega-Cabinet w/ Totes and Shelves           | 60 1/8"W x 16 3/4"D x 45 1/2"H |  | Lifetime                           |
| R2           | 1        | Rug                      | Lakeshore         | Learning Shapes & Colors Activity Carpets           | 9'D x 12'W                     |  | 10 Years                           |
| MF1          | 1        | Rocking Foam Animal      | Fomcore           | Rock'n in the Wild Duncan Duck                      | 35"L x 12"W x 28"H             |  | Limited Lifetime                   |
| MF2          | 1        | Rocking Foam Animal      | Fomcore           | Rock'n in the Wild Turbo Trike                      | 35 1/2"L x 12"W x 21 1/2"H     |  | Limited Lifetime                   |
| MF3          | 1        | Rocking Foam Animal      | Fomcore           | Rock'n in the Wild Hugo Horse                       | 30"L x 12"W x 22"H             |  | Limited Lifetime                   |
| MF4          | 1        | Play Kitchen             | Lakeshore         | Heavy-Duty All-in-One Kitchen                       | 52"W x 16 1/8"D x 44 1/2"H     |  | Lifetime                           |
| MF5          | 1        | Big Book Center          | Lakeshore         | Classic Birch Magnetic Write & Wipe Big Book Center | 23 5/8"W x 16 1/4"D x 37 1/2"H |  | Lifetime                           |



# FURNITURE QUANTITIES

## BUILDING B

\*Final furniture quantities to be verified with the Owner.

| PRODUCT CODE       | QUANTITY | ITEM                     | MANUFACTURER      | MODEL   | SIZE                           | NOTES  | WARRANTY                           |
|--------------------|----------|--------------------------|-------------------|---|--------------------------------|--|------------------------------------|
| B106 TK Classroom  |          |                          |                   |   |                                |  |                                    |
| S1                 | 1        | Task Chair               | Allsteel          | Evo Task Mesh High Back Chair                       | N/A                            | Options as selected for site. Finishes to match across site. | 12 Years                           |
| S2                 | 29       | Student Chair            | Fleetwood         | E! Seating  | Varies by grade.               | Verify final chair size with Owner.                          | Limited Lifetime                   |
| S8                 | 30       | Round Floor Pad          | Fomcore           | Lily Pad  | 18"DIA. x 3"H                  |  | Limited Lifetime                   |
| S8.1               | 3        | Caddy                    | Fomcore           | Lily Cart   | 20"DIA. x 37"H                 | One caddy for every 10 pads.                                 | Limited Lifetime                   |
| T6                 | 4        | Activity Table           | Smith System      | Elemental Rectangle Table                           | 30"D x 72"W                    |  | 12 Years; Lifetime on metal frames |
| T7                 | 1        | Activity Table           | Smith System      | Elemental Half Moon Table                           | 36"D x 72"W                    |  | 12 Years; Lifetime on metal frames |
| D1                 | 1        | Height Adjustable Table  | Workrite          | Sierra HX 2 Leg                                     | 60"W x 30"D                    | Top to match student desks.                                  | Limited Lifetime                   |
| D3                 | 1        | Lectern                  | Haskell Education | Fuzion Teacher's Lectern                            | 22"D x 26"W x 28 1/4-42"H      |  | 20 Years                           |
| L6                 | 3        | Modular Soft Seating     | VS America        | Shift+ Landscape (Curve)                            | 43 3/8"W x 20 3/4"D x 11 7/8"H |  | 10 Years                           |
| ST1                | 1        | Mobile Pedestal Storage  | HON               | Mobile Box/File Pedestal                            | 15"W x 22 7/8"D x 22"H         | With cushion top.  | Lifetime                           |
| ST2                | 1        | Classroom Storage        | Smith System      | Cascade Mega-Cabinet (24 Totes)                     | 19"D x 42 3/8"W x 43 5/16"H    | Provide 3" totes and markerboard back.                       | Lifetime                           |
| ST5                | 3        | Resource Teacher Storage | Smith System      | Cascade Mega-Cabinet w/ Totes and Shelves           | 60 1/8"W x 16 3/4"D x 45 1/2"H |  | Lifetime                           |
| R2                 | 1        | Rug                      | Lakeshore         | Learning Shapes & Colors Activity Carpets           | 9'D x 12'W                     |  | 10 Years                           |
| MF1                | 1        | Rocking Foam Animal      | Fomcore           | Rock'n in the Wild Duncan Duck                      | 35"L x 12"W x 28"H             |  | Limited Lifetime                   |
| MF2                | 1        | Rocking Foam Animal      | Fomcore           | Rock'n in the Wild Turbo Trike                      | 35 1/2"L x 12"W x 21 1/2"H     |  | Limited Lifetime                   |
| MF3                | 1        | Rocking Foam Animal      | Fomcore           | Rock'n in the Wild Hugo Horse                       | 30"L x 12"W x 22"H             |  | Limited Lifetime                   |
| MF4                | 1        | Play Kitchen             | Lakeshore         | Heavy-Duty All-in-One Kitchen                       | 52"W x 16 1/8"D x 44 1/2"H     |  | Lifetime                           |
| MF5                | 1        | Big Book Center          | Lakeshore         | Classic Birch Magnetic Write & Wipe Big Book Center | 23 5/8"W x 16 1/4"D x 37 1/2"H |  | Lifetime                           |
| B111 Collaboration |          |                          |                   |   |                                |  |                                    |
| S2                 | 2        | Student Chair            | Fleetwood         | E! Seating  | Varies by grade.               | Verify final chair size with Owner.                          | Limited Lifetime                   |
| T6                 | 1        | Activity Table           | Smith System      | Elemental Rectangle Table                           | 30"D x 60"W                    |  | 12 Years; Lifetime on metal frames |

# FURNITURE QUANTITIES

## BUILDING B

\*Final furniture quantities to be verified with the Owner.

| PRODUCT CODE          | QUANTITY | ITEM                     | MANUFACTURER      | MODEL   | SIZE                           | NOTES  | WARRANTY                           |
|-----------------------|----------|--------------------------|-------------------|---|--------------------------------|--|------------------------------------|
| B112 Kinder Classroom |          |                          |                   |   |                                |  |                                    |
| S1                    | 1        | Task Chair               | Allsteel          | Evo Task Mesh High Back Chair                       | N/A                            | Options as selected for site. Finishes to match across site. | 12 Years                           |
| S2                    | 31       | Student Chair            | Fleetwood         | E! Seating  | Varies by grade.               | Verify final chair size with Owner.                          | Limited Lifetime                   |
| S10                   | 8        | Seat Module              | Muzo              | XBrick  | 19.75"W x 13.25"D x 9.85"H     |  | 10 Years                           |
| S11                   | 16       | Rocker Seat              | Smith System      | Oodle   | 17"DIA.                        |  | 12 Years                           |
| T6                    | 4        | Activity Table           | Smith System      | Elemental Rectangle Table                           | 30"D x 72"W                    |  | 12 Years; Lifetime on metal frames |
| T8                    | 1        | Activity Table           | Smith System      | Elemental Horseshoe Table                           | 57"D x 66"W                    |  | 12 Years; Lifetime on metal frames |
| T9                    | 2        | Activity Table           | Smith System      | Elemental Squiggle Table                            | 30"D x 60"W                    |  | 12 Years; Lifetime on metal frames |
| D1                    | 1        | Height Adjustable Table  | Workrite          | Sierra HX 2 Leg                                     | 60"W x 30"D                    | Top to match student desks.                                  | Limited Lifetime                   |
| D3                    | 1        | Lectern                  | Haskell Education | Fuzion Teacher's Lectern                            | 22"D x 26"W x 28 1/4-42"H      |  | 20 Years                           |
| L6                    | 3        | Modular Soft Seating     | VS America        | Shift+ Landscape (Curve)                            | 43 3/8"W x 20 3/4"D x 11 7/8"H |  | 10 Years                           |
| ST1                   | 1        | Mobile Pedestal Storage  | HON               | Mobile Box/File Pedestal                            | 15"W x 22 7/8"D x 22"H         | With cushion top.  | Lifetime                           |
| ST2                   | 2        | Classroom Storage        | Smith System      | Cascade Mega-Cabinet (24 Totes)                     | 19"D x 42 3/8"W x 43 5/16"H    | Provide 3" totes and markerboard back.                       | Lifetime                           |
| ST5                   | 3        | Resource Teacher Storage | Smith System      | Cascade Mega-Cabinet w/ Totes and Shelves           | 60 1/8"W x 16 3/4"D x 45 1/2"H |  | Lifetime                           |
| R1                    | 1        | Rug                      | Lakeshore         | Calming Colors A Place For Everyone Carpets         | 9'D x 12'W                     |  | 10 Years                           |
| MF5                   | 1        | Big Book Center          | Lakeshore         | Classic Birch Magnetic Write & Wipe Big Book Center | 23 5/8"W x 16 1/4"D x 37 1/2"H |  | Lifetime                           |

# FURNITURE QUANTITIES

## BUILDING B

\*Final furniture quantities to be verified with the Owner.

| PRODUCT CODE          | QUANTITY | ITEM                     | MANUFACTURER      | MODEL   | SIZE                           | NOTES  | WARRANTY                           |
|-----------------------|----------|--------------------------|-------------------|---|--------------------------------|--|------------------------------------|
| B113 Kinder Classroom |          |                          |                   |   |                                |  |                                    |
| S1                    | 1        | Task Chair               | Allsteel          | Evo Task Mesh High Back Chair                       | N/A                            | Options as selected for site. Finishes to match across site. | 12 Years                           |
| S2                    | 31       | Student Chair            | Fleetwood         | E! Seating  | Varies by grade.               | Verify final chair size with Owner.                          | Limited Lifetime                   |
| S10                   | 8        | Seat Module              | Muzo              | XBrick  | 19.75"W x 13.25"D x 9.85"H     |  | 10 Years                           |
| S11                   | 16       | Rocker Seat              | Smith System      | Oodle   | 17"DIA.                        |  | 12 Years                           |
| T6                    | 4        | Activity Table           | Smith System      | Elemental Rectangle Table                           | 30"D x 72"W                    |  | 12 Years; Lifetime on metal frames |
| T8                    | 1        | Activity Table           | Smith System      | Elemental Horseshoe Table                           | 57"D x 66"W                    |  | 12 Years; Lifetime on metal frames |
| T9                    | 2        | Activity Table           | Smith System      | Elemental Squiggle Table                            | 30"D x 60"W                    |  | 12 Years; Lifetime on metal frames |
| D1                    | 1        | Height Adjustable Table  | Workrite          | Sierra HX 2 Leg                                     | 60"W x 30"D                    | Top to match student desks.                                  | Limited Lifetime                   |
| D3                    | 1        | Lectern                  | Haskell Education | Fuzion Teacher's Lectern                            | 22"D x 26"W x 28 1/4-42"H      |  | 20 Years                           |
| L6                    | 3        | Modular Soft Seating     | VS America        | Shift+ Landscape (Curve)                            | 43 3/8"W x 20 3/4"D x 11 7/8"H |  | 10 Years                           |
| ST1                   | 1        | Mobile Pedestal Storage  | HON               | Mobile Box/File Pedestal                            | 15"W x 22 7/8"D x 22"H         | With cushion top.  | Lifetime                           |
| ST2                   | 2        | Classroom Storage        | Smith System      | Cascade Mega-Cabinet (24 Totes)                     | 19"D x 42 3/8"W x 43 5/16"H    | Provide 3" totes and markerboard back.                       | Lifetime                           |
| ST5                   | 3        | Resource Teacher Storage | Smith System      | Cascade Mega-Cabinet w/ Totes and Shelves           | 60 1/8"W x 16 3/4"D x 45 1/2"H |  | Lifetime                           |
| R1                    | 1        | Rug                      | Lakeshore         | Calming Colors A Place For Everyone Carpets         | 9'D x 12'W                     |  | 10 Years                           |
| MF5                   | 1        | Big Book Center          | Lakeshore         | Classic Birch Magnetic Write & Wipe Big Book Center | 23 5/8"W x 16 1/4"D x 37 1/2"H |  | Lifetime                           |
| B114 Collaboration    |          |                          |                   |   |                                |  |                                    |
| S2                    | 2        | Student Chair            | Fleetwood         | E! Seating  | Varies by grade.               | Verify final chair size with Owner.                          | Limited Lifetime                   |
| T6                    | 1        | Activity Table           | Smith System      | Elemental Rectangle Table                           | 30"D x 60"W                    |  | 12 Years; Lifetime on metal frames |

# FURNITURE QUANTITIES

## BUILDING B

\*Final furniture quantities to be verified with the Owner.

| PRODUCT CODE          | QUANTITY | ITEM                     | MANUFACTURER      | MODEL   | SIZE                           | NOTES  | WARRANTY                           |
|-----------------------|----------|--------------------------|-------------------|---|--------------------------------|--|------------------------------------|
| B120 Kinder Classroom |          |                          |                   |   |                                |  |                                    |
| S1                    | 1        | Task Chair               | Allsteel          | Evo Task Mesh High Back Chair                       | N/A                            | Options as selected for site. Finishes to match across site. | 12 Years                           |
| S2                    | 31       | Student Chair            | Fleetwood         | E! Seating  | Varies by grade.               | Verify final chair size with Owner.                          | Limited Lifetime                   |
| S10                   | 8        | Seat Module              | Muzo              | XBrick  | 19.75"W x 13.25"D x 9.85"H     |  | 10 Years                           |
| S11                   | 16       | Rocker Seat              | Smith System      | Oodle   | 17"DIA.                        |  | 12 Years                           |
| T6                    | 4        | Activity Table           | Smith System      | Elemental Rectangle Table                           | 30"D x 72"W                    |  | 12 Years; Lifetime on metal frames |
| T8                    | 1        | Activity Table           | Smith System      | Elemental Horseshoe Table                           | 57"D x 66"W                    |  | 12 Years; Lifetime on metal frames |
| T9                    | 2        | Activity Table           | Smith System      | Elemental Squiggle Table                            | 30"D x 60"W                    |  | 12 Years; Lifetime on metal frames |
| D1                    | 1        | Height Adjustable Table  | Workrite          | Sierra HX 2 Leg                                     | 60"W x 30"D                    | Top to match student desks.                                  | Limited Lifetime                   |
| D3                    | 1        | Lectern                  | Haskell Education | Fuzion Teacher's Lectern                            | 22"D x 26"W x 28 1/4-42"H      |  | 20 Years                           |
| L6                    | 3        | Modular Soft Seating     | VS America        | Shift+ Landscape (Curve)                            | 43 3/8"W x 20 3/4"D x 11 7/8"H |  | 10 Years                           |
| ST1                   | 1        | Mobile Pedestal Storage  | HON               | Mobile Box/File Pedestal                            | 15"W x 22 7/8"D x 22"H         | With cushion top.  | Lifetime                           |
| ST2                   | 2        | Classroom Storage        | Smith System      | Cascade Mega-Cabinet (24 Totes)                     | 19"D x 42 3/8"W x 43 5/16"H    | Provide 3" totes and markerboard back.                       | Lifetime                           |
| ST5                   | 3        | Resource Teacher Storage | Smith System      | Cascade Mega-Cabinet w/ Totes and Shelves           | 60 1/8"W x 16 3/4"D x 45 1/2"H |  | Lifetime                           |
| R1                    | 1        | Rug                      | Lakeshore         | Calming Colors A Place For Everyone Carpets         | 9'D x 12'W                     |  | 10 Years                           |
| MF5                   | 1        | Big Book Center          | Lakeshore         | Classic Birch Magnetic Write & Wipe Big Book Center | 23 5/8"W x 16 1/4"D x 37 1/2"H |  | Lifetime                           |



BUILDING C

# FLOOR PLAN

BUILDING C

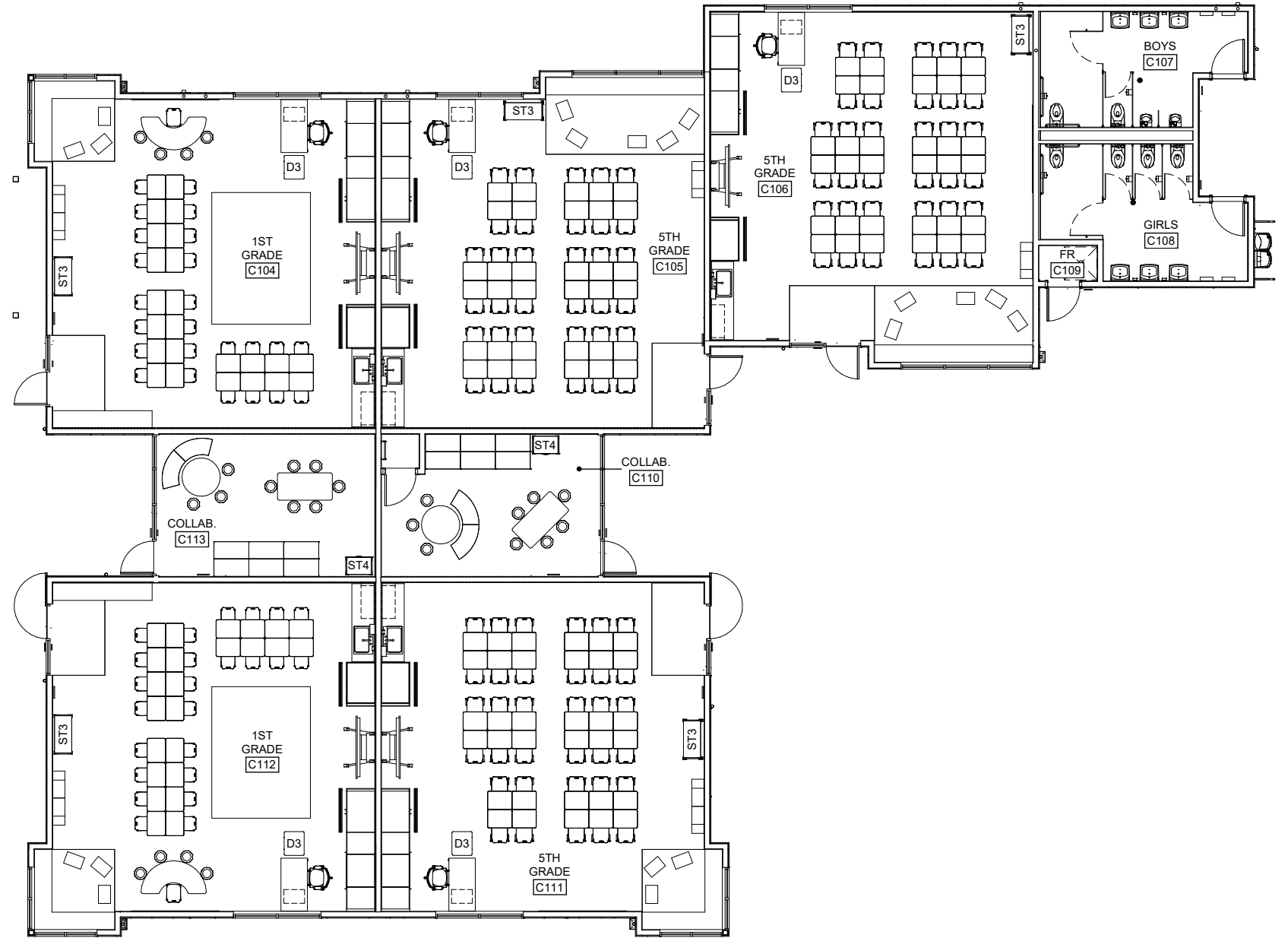
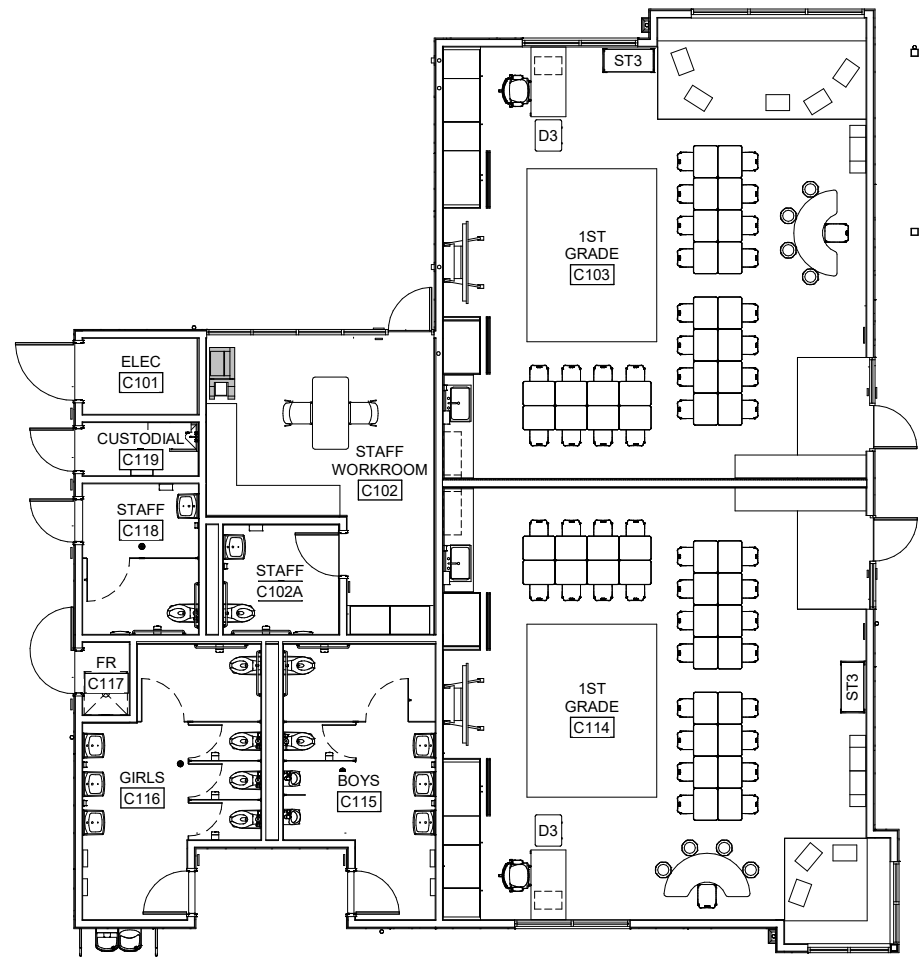

# FURNITURE QUANTITIES

## BUILDING C

\*Final furniture quantities to be verified with the Owner.

| PRODUCT CODE        | QUANTITY | ITEM                    | MANUFACTURER      | MODEL                                       | SIZE                       | NOTES  | WARRANTY                           |
|---------------------|----------|-------------------------|-------------------|---|----------------------------|--|------------------------------------|
| C102 Staff Workroom |          |                         |                   |   |                            |  |                                    |
| S3                  | 2        | Guest Chair             | Steelcase         | Reply Side Chair                            | N/A                        | No arms.   | Limited Lifetime                   |
| T6                  | 1        | Activity Table          | Smith System      | Elemental Rectangle Table                   | 30"D x 60"W                |  | 12 Years; Lifetime on metal frames |
| C103 1st Grade      |          |                         |                   |   |                            |  |                                    |
| S1                  | 1        | Task Chair              | Allsteel          | Evo Task Mesh High Back Chair               | N/A                        | Options as selected for site. Finishes to match across site. | 12 Years                           |
| S2                  | 25       | Student Chair           | Fleetwood         | E! Seating                                  | Varies by grade.           | Verify final chair size with Owner.                          | Limited Lifetime                   |
| S6                  | 4        | Rocker Seat             | VS America        | Hokki+ Wobble Stool                         | N/A                        |  | 10 Years                           |
| S10                 | 8        | Seat Module             | Muzo              | XBrick                                      | 19.75"W x 13.25"D x 9.85"H |  | 10 Years                           |
| T7                  | 1        | Activity Table          | Smith System      | Elemental Half Moon Table                   | 36"D x 72"W                |  | 12 Years; Lifetime on metal frames |
| D1                  | 1        | Height Adjustable Table | Workrite          | Sierra HX 2 Leg                             | 60"W x 30"D                | Top to match student desks.                                  | Limited Lifetime                   |
| D2                  | 24       | Student Desk            | Artcobell         | Rectangle Desk                              | 20"D x 26"W x 28 1/4-42"H  | Provide full metal tray.                                     | 12 Years                           |
| D3                  | 1        | Lectern                 | Haskell Education | Fuzion Teacher's Lectern                    | 22"D x 26"W x 28 1/4-42"H  |  | 20 Years                           |
| ST1                 | 1        | Mobile Pedestal Storage | HON               | Mobile Box/File Pedestal                    | 15"W x 22 7/8"D x 22"H     | With cushion top.  | Lifetime                           |
| ST3                 | 1        | Classroom Storage       | Smith System      | Cascade Mega-Tower (36 Totes)               | 19"D x 43"W x 61 3/8"H     | Provide 3" totes and markerboard back.                       | Lifetime                           |
| R1                  | 1        | Rug                     | Lakeshore         | Calming Colors A Place For Everyone Carpets | 9'D x 12'W                 |  | 10 Years                           |
| C104 1st Grade      |          |                         |                   |   |                            |  |                                    |
| S1                  | 1        | Task Chair              | Allsteel          | Evo Task Mesh High Back Chair               | N/A                        | Options as selected for site. Finishes to match across site. | 12 Years                           |
| S2                  | 25       | Student Chair           | Fleetwood         | E! Seating                                  | Varies by grade.           | Verify final chair size with Owner.                          | Limited Lifetime                   |
| S6                  | 4        | Rocker Seat             | VS America        | Hokki+ Wobble Stool                         | N/A                        |  | 10 Years                           |
| S10                 | 8        | Seat Module             | Muzo              | XBrick                                      | 19.75"W x 13.25"D x 9.85"H |  | 10 Years                           |
| T7                  | 1        | Activity Table          | Smith System      | Elemental Half Moon Table                   | 36"D x 72"W                |  | 12 Years; Lifetime on metal frames |

# FURNITURE QUANTITIES

## BUILDING C

\*Final furniture quantities to be verified with the Owner.

| PRODUCT CODE   | QUANTITY | ITEM                    | MANUFACTURER      | MODEL                                       | SIZE                       | NOTES  | WARRANTY         |
|----------------|----------|-------------------------|-------------------|---|----------------------------|--|------------------|
| D1             | 1        | Height Adjustable Table | Workrite          | Sierra HX 2 Leg                             | 60"W x 30"D                | Top to match student desks.                                  | Limited Lifetime |
| D2             | 24       | Student Desk            | Artcobell         | Rectangle Desk                              | 20"D x 26"W x 28 1/4-42"H  | Provide full metal tray.                                     | 12 Years         |
| D3             | 1        | Lectern                 | Haskell Education | Fuzion Teacher's Lectern                    | 22"D x 26"W x 28 1/4-42"H  |  | 20 Years         |
| ST1            | 1        | Mobile Pedestal Storage | HON               | Mobile Box/File Pedestal                    | 15"W x 22 7/8"D x 22"H     | With cushion top.  | Lifetime         |
| ST3            | 1        | Classroom Storage       | Smith System      | Cascade Mega-Tower (36 Totes)               | 19"D x 43"W x 61 3/8"H     | Provide 3" totes and markerboard back.                       | Lifetime         |
| R1             | 1        | Rug                     | Lakeshore         | Calming Colors A Place For Everyone Carpets | 9'D x 12'W                 |  | 10 Years         |
| C105 5th Grade |          |                         |                   |   |                            |  |                  |
| S1             | 1        | Task Chair              | Allsteel          | Evo Task Mesh High Back Chair               | N/A                        | Options as selected for site. Finishes to match across site. | 12 Years         |
| S2             | 34       | Student Chair           | Fleetwood         | E! Seating                                  | Varies by grade.           | Verify final chair size with Owner.                          | Limited Lifetime |
| S10            | 8        | Seat Module             | Muzo              | XBrick                                      | 19.75"W x 13.25"D x 9.85"H |  | 10 Years         |
| D1             | 1        | Height Adjustable Table | Workrite          | Sierra HX 2 Leg                             | 60"W x 30"D                | Top to match student desks.                                  | Limited Lifetime |
| D2             | 34       | Student Desk            | Artcobell         | Rectangle Desk                              | 20"D x 26"W x 28 1/4-42"H  | Provide full metal tray.                                     | 12 Years         |
| D3             | 1        | Lectern                 | Haskell Education | Fuzion Teacher's Lectern                    | 22"D x 26"W x 28 1/4-42"H  |  | 20 Years         |
| ST1            | 1        | Mobile Pedestal Storage | HON               | Mobile Box/File Pedestal                    | 15"W x 22 7/8"D x 22"H     | With cushion top.  | Lifetime         |
| ST3            | 1        | Classroom Storage       | Smith System      | Cascade Mega-Tower (36 Totes)               | 19"D x 43"W x 61 3/8"H     | Provide 3" totes and markerboard back.                       | Lifetime         |
| C106 5th Grade |          |                         |                   |   |                            |  |                  |
| S1             | 1        | Task Chair              | Allsteel          | Evo Task Mesh High Back Chair               | N/A                        | Options as selected for site. Finishes to match across site. | 12 Years         |
| S2             | 34       | Student Chair           | Fleetwood         | E! Seating                                  | Varies by grade.           | Verify final chair size with Owner.                          | Limited Lifetime |
| S10            | 8        | Seat Module             | Muzo              | XBrick                                      | 19.75"W x 13.25"D x 9.85"H |  | 10 Years         |



# FURNITURE QUANTITIES

## BUILDING C

\*Final furniture quantities to be verified with the Owner.

| PRODUCT CODE       | QUANTITY | ITEM                    | MANUFACTURER      | MODEL                          | SIZE                       | NOTES  | WARRANTY                           |
|--------------------|----------|-------------------------|-------------------|--------------------------------|----------------------------|--|------------------------------------|
| D1                 | 1        | Height Adjustable Table | Workrite          | Sierra HX 2 Leg                | 60"W x 30"D                | Top to match student desks.                                  | Limited Lifetime                   |
| D2                 | 34       | Student Desk            | Artcobell         | Rectangle Desk                 | 20"D x 26"W x 28 1/4-42"H  | Provide full metal tray.                                     | 12 Years                           |
| D3                 | 1        | Lectern                 | Haskell Education | Fuzion Teacher's Lectern       | 22"D x 26"W x 28 1/4-42"H  |  | 20 Years                           |
| ST1                | 1        | Mobile Pedestal Storage | HON               | Mobile Box/File Pedestal       | 15"W x 22 7/8"D x 22"H     | With cushion top.  | Lifetime                           |
| ST3                | 1        | Classroom Storage       | Smith System      | Cascade Mega-Tower (36 Totes)  | 19"D x 43"W x 61 3/8"H     | Provide 3" totes and markerboard back.                       | Lifetime                           |
| C110 Collaboration |          |                         |                   |                                |                            |  |                                    |
| S6                 | 9        | Rocker Seat             | VS America        | Hokki+ Wobble Stool            | N/A                        |  | 10 Years                           |
| T6                 | 1        | Activity Table          | Smith System      | Elemental Rectangle Table      | 30"D x 72"W                |  | 12 Years; Lifetime on metal frames |
| T10                | 1        | Activity Table          | Smith System      | Elemental Round Table          | 42"DIA.                    |  | 12 Years; Lifetime on metal frames |
| L8                 | 2        | Curve Lounge            | Fomcore           | Arc Bench 60                   | 44"L x 18"W x 18"H         |  | Limited Lifetime                   |
| L9                 | 3        | Step Lounge             | Fomcore           | Two Step                       | 38"W x 38"D x 32"H         |  | Limited Lifetime                   |
| ST4                | 1        | Collaboration Storage   | Smith System      | Cascade Mid-Cabinet w/ Shelves | 19"D x 29"W x 43.3"H       | Provide doors.   | Lifetime                           |
| C111 5th Grade     |          |                         |                   |                                |                            |  |                                    |
| S1                 | 1        | Task Chair              | Allsteel          | Evo Task Mesh High Back Chair  | N/A                        | Options as selected for site. Finishes to match across site. | 12 Years                           |
| S2                 | 34       | Student Chair           | Fleetwood         | E! Seating                     | Varies by grade.           | Verify final chair size with Owner.                          | Limited Lifetime                   |
| S10                | 8        | Seat Module             | Muzo              | XBrick                         | 19.75"W x 13.25"D x 9.85"H |  | 10 Years                           |
| D1                 | 1        | Height Adjustable Table | Workrite          | Sierra HX 2 Leg                | 60"W x 30"D                | Top to match student desks.                                  | Limited Lifetime                   |
| D2                 | 34       | Student Desk            | Artcobell         | Rectangle Desk                 | 20"D x 26"W x 28 1/4-42"H  | Provide full metal tray.                                     | 12 Years                           |
| D3                 | 1        | Lectern                 | Haskell Education | Fuzion Teacher's Lectern       | 22"D x 26"W x 28 1/4-42"H  |  | 20 Years                           |
| ST1                | 1        | Mobile Pedestal Storage | HON               | Mobile Box/File Pedestal       | 15"W x 22 7/8"D x 22"H     | With cushion top.  | Lifetime                           |
| ST3                | 1        | Classroom Storage       | Smith System      | Cascade Mega-Tower (36 Totes)  | 19"D x 43"W x 61 3/8"H     | Provide 3" totes and markerboard back.                       | Lifetime                           |

# FURNITURE QUANTITIES

## BUILDING C

\*Final furniture quantities to be verified with the Owner.

| PRODUCT CODE       | QUANTITY | ITEM                    | MANUFACTURER      | MODEL                                       | SIZE                       | NOTES  | WARRANTY                           |
|--------------------|----------|-------------------------|-------------------|---|----------------------------|--|------------------------------------|
| C112 1st Grade     |          |                         |                   |   |                            |  |                                    |
| S1                 | 1        | Task Chair              | Allsteel          | Evo Task Mesh High Back Chair               | N/A                        | Options as selected for site. Finishes to match across site. | 12 Years                           |
| S2                 | 25       | Student Chair           | Fleetwood         | E! Seating                                  | Varies by grade.           | Verify final chair size with Owner.                          | Limited Lifetime                   |
| S6                 | 4        | Rocker Seat             | VS America        | Hokki+ Wobble Stool                         | N/A                        |  | 10 Years                           |
| S10                | 8        | Seat Module             | Muzo              | XBrick                                      | 19.75"W x 13.25"D x 9.85"H |  | 10 Years                           |
| T7                 | 1        | Activity Table          | Smith System      | Elemental Half Moon Table                   | 36"D x 72"W                |  | 12 Years; Lifetime on metal frames |
| D1                 | 1        | Height Adjustable Table | Workrite          | Sierra HX 2 Leg                             | 60"W x 30"D                | Top to match student desks.                                  | Limited Lifetime                   |
| D2                 | 24       | Student Desk            | Artcobell         | Rectangle Desk                              | 20"D x 26"W x 28 1/4-42"H  | Provide full metal tray.                                     | 12 Years                           |
| D3                 | 1        | Lectern                 | Haskell Education | Fuzion Teacher's Lectern                    | 22"D x 26"W x 28 1/4-42"H  |  | 20 Years                           |
| ST1                | 1        | Mobile Pedestal Storage | HON               | Mobile Box/File Pedestal                    | 15"W x 22 7/8"D x 22"H     | With cushion top.  | Lifetime                           |
| ST3                | 1        | Classroom Storage       | Smith System      | Cascade Mega-Tower (36 Totes)               | 19"D x 43"W x 61 3/8"H     | Provide 3" totes and markerboard back.                       | Lifetime                           |
| R1                 | 1        | Rug                     | Lakeshore         | Calming Colors A Place For Everyone Carpets | 9'D x 12'W                 |  | 10 Years                           |
| C113 Collaboration |          |                         |                   |   |                            |  |                                    |
| S6                 | 9        | Rocker Seat             | VS America        | Hokki+ Wobble Stool                         | N/A                        |  | 10 Years                           |
| T6                 | 1        | Activity Table          | Smith System      | Elemental Rectangle Table                   | 30"D x 72"W                |  | 12 Years; Lifetime on metal frames |
| T10                | 1        | Activity Table          | Smith System      | Elemental Round Table                       | 42"DIA.                    |  | 12 Years; Lifetime on metal frames |
| L8                 | 2        | Curve Lounge            | Fomcore           | Arc Bench 60                                | 44"L x 18"W x 18"H         |  | Limited Lifetime                   |
| L9                 | 3        | Step Lounge             | Fomcore           | Two Step                                    | 38"W x 38"D x 32"H         |  | Limited Lifetime                   |
| ST4                | 1        | Collaboration Storage   | Smith System      | Cascade Mid-Cabinet w/ Shelves              | 19"D x 29"W x 43.3"H       | Provide doors.   | Lifetime                           |

# FURNITURE QUANTITIES

BUILDING C

\*Final furniture quantities to be verified with the Owner.

| PRODUCT CODE   | QUANTITY | ITEM                    | MANUFACTURER      | MODEL                                       | SIZE                       | NOTES  | WARRANTY                           |
|----------------|----------|-------------------------|-------------------|---|----------------------------|--|------------------------------------|
| C114 1st Grade |          |                         |                   |   |                            |  |                                    |
| S1             | 1        | Task Chair              | Allsteel          | Evo Task Mesh High Back Chair               | N/A                        | Options as selected for site. Finishes to match across site. | 12 Years                           |
| S2             | 25       | Student Chair           | Fleetwood         | E! Seating                                  | Varies by grade.           | Verify final chair size with Owner.                          | Limited Lifetime                   |
| S6             | 4        | Rocker Seat             | VS America        | Hokki+ Wobble Stool                         | N/A                        |  | 10 Years                           |
| S10            | 8        | Seat Module             | Muzo              | XBrick                                      | 19.75"W x 13.25"D x 9.85"H |  | 10 Years                           |
| T7             | 1        | Activity Table          | Smith System      | Elemental Half Moon Table                   | 36"D x 72"W                |  | 12 Years; Lifetime on metal frames |
| D1             | 1        | Height Adjustable Table | Workrite          | Sierra HX 2 Leg                             | 60"W x 30"D                | Top to match student desks.                                  | Limited Lifetime                   |
| D2             | 24       | Student Desk            | Artcobell         | Rectangle Desk                              | 20"D x 26"W x 28 1/4-42"H  | Provide full metal tray.                                     | 12 Years                           |
| D3             | 1        | Lectern                 | Haskell Education | Fuzion Teacher's Lectern                    | 22"D x 26"W x 28 1/4-42"H  |  | 20 Years                           |
| ST1            | 1        | Mobile Pedestal Storage | HON               | Mobile Box/File Pedestal                    | 15"W x 22 7/8"D x 22"H     | With cushion top.  | Lifetime                           |
| ST3            | 1        | Classroom Storage       | Smith System      | Cascade Mega-Tower (36 Totes)               | 19"D x 43"W x 61 3/8"H     | Provide 3" totes and markerboard back.                       | Lifetime                           |
| R1             | 1        | Rug                     | Lakeshore         | Calming Colors A Place For Everyone Carpets | 9'D x 12'W                 |  | 10 Years                           |



BUILDING D

# FLOOR PLAN

BUILDING D

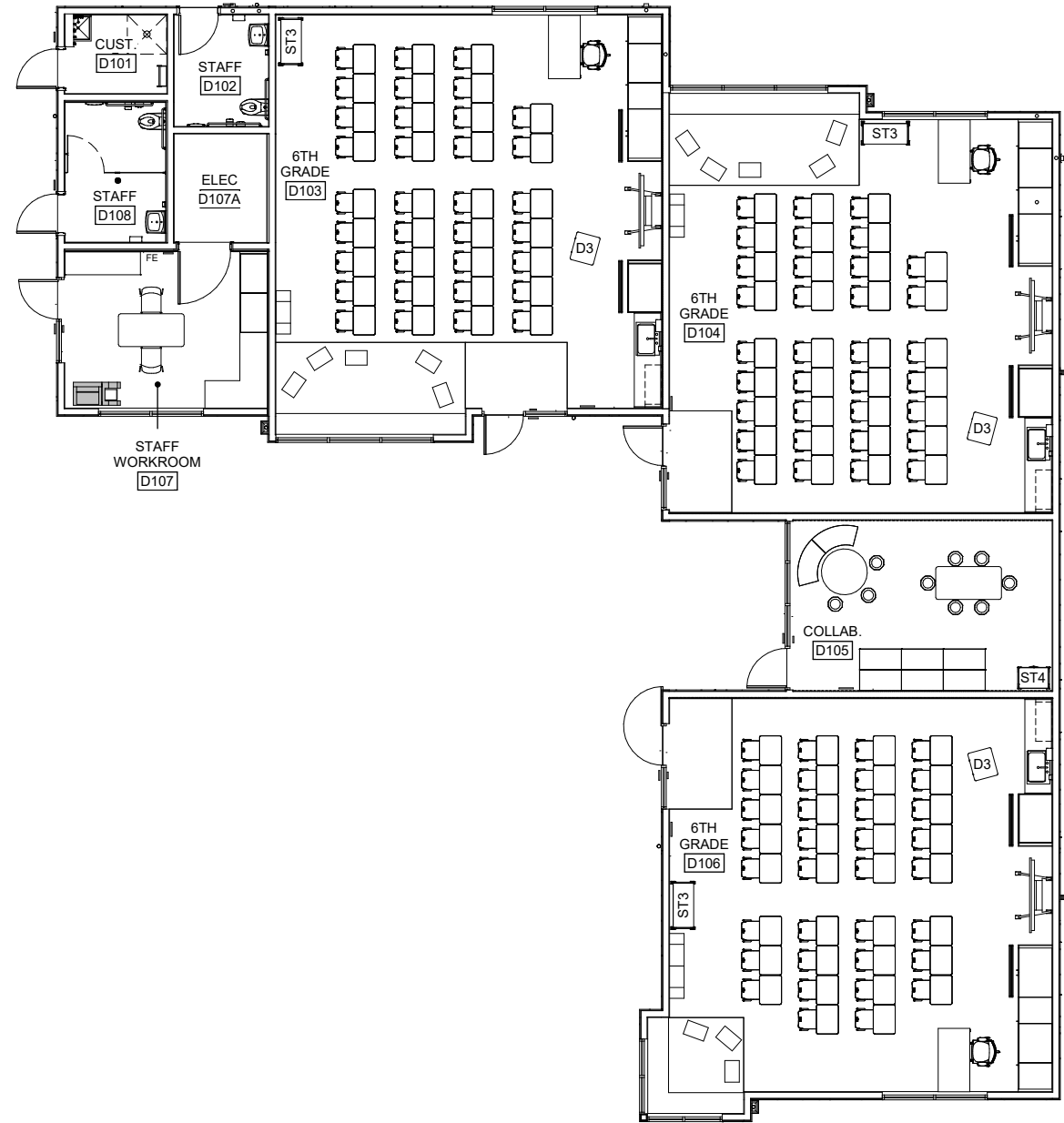

# FURNITURE QUANTITIES

## BUILDING D

\*Final furniture quantities to be verified with the Owner.

| PRODUCT CODE   | QUANTITY | ITEM                    | MANUFACTURER      | MODEL                         | SIZE                       | NOTES  | WARRANTY         |
|----------------|----------|-------------------------|-------------------|-------------------------------|----------------------------|--|------------------|
| D103 6th Grade |          |                         |                   |                               |                            |  |                  |
| S1             | 1        | Task Chair              | Allsteel          | Evo Task Mesh High Back Chair | N/A                        | Options as selected for site. Finishes to match across site. | 12 Years         |
| S2             | 34       | Student Chair           | Fleetwood         | E! Seating                    | Varies by grade.           | Verify final chair size with Owner.                          | Limited Lifetime |
| S10            | 8        | Seat Module             | Muzo              | XBrick                        | 19.75"W x 13.25"D x 9.85"H |  | 10 Years         |
| D1             | 1        | Height Adjustable Table | Workrite          | Sierra HX 2 Leg               | 60"W x 30"D                | Top to match student desks.                                  | Limited Lifetime |
| D2             | 34       | Student Desk            | Artcobell         | Rectangle Desk                | 20"D x 26"W x 28 1/4-42"H  | Provide full metal tray.                                     | 12 Years         |
| D3             | 1        | Lectern                 | Haskell Education | Fuzion Teacher's Lectern      | 22"D x 26"W x 28 1/4-42"H  |  | 20 Years         |
| ST1            | 1        | Mobile Pedestal Storage | HON               | Mobile Box/File Pedestal      | 15"W x 22 7/8"D x 22"H     | With cushion top.  | Lifetime         |
| ST3            | 1        | Classroom Storage       | Smith System      | Cascade Mega-Tower (36 Totes) | 19"D x 43"W x 61 3/8"H     | Provide 3" totes and markerboard back.                       | Lifetime         |
| D104 6th Grade |          |                         |                   |                               |                            |  |                  |
| S1             | 1        | Task Chair              | Allsteel          | Evo Task Mesh High Back Chair | N/A                        | Options as selected for site. Finishes to match across site. | 12 Years         |
| S2             | 34       | Student Chair           | Fleetwood         | E! Seating                    | Varies by grade.           | Verify final chair size with Owner.                          | Limited Lifetime |
| S10            | 8        | Seat Module             | Muzo              | XBrick                        | 19.75"W x 13.25"D x 9.85"H |  | 10 Years         |
| D1             | 1        | Height Adjustable Table | Workrite          | Sierra HX 2 Leg               | 60"W x 30"D                | Top to match student desks.                                  | Limited Lifetime |
| D2             | 34       | Student Desk            | Artcobell         | Rectangle Desk                | 20"D x 26"W x 28 1/4-42"H  | Provide full metal tray.                                     | 12 Years         |
| D3             | 1        | Lectern                 | Haskell Education | Fuzion Teacher's Lectern      | 22"D x 26"W x 28 1/4-42"H  |  | 20 Years         |
| ST1            | 1        | Mobile Pedestal Storage | HON               | Mobile Box/File Pedestal      | 15"W x 22 7/8"D x 22"H     | With cushion top.  | Lifetime         |
| ST3            | 1        | Classroom Storage       | Smith System      | Cascade Mega-Tower (36 Totes) | 19"D x 43"W x 61 3/8"H     | Provide 3" totes and markerboard back.                       | Lifetime         |

# FURNITURE QUANTITIES

## BUILDING D

\*Final furniture quantities to be verified with the Owner.

| PRODUCT CODE        | QUANTITY | ITEM                    | MANUFACTURER      | MODEL                          | SIZE                       | NOTES  | WARRANTY                           |
|---------------------|----------|-------------------------|-------------------|--------------------------------|----------------------------|--|------------------------------------|
| D105 Collaboration  |          |                         |                   |                                |                            |  |                                    |
| S6                  | 9        | Rocker Seat             | VS America        | Hokki+ Wobble Stool            | N/A                        |  | 10 Years                           |
| T6                  | 1        | Activity Table          | Smith System      | Elemental Rectangle Table      | 30"D x 72"W                |  | 12 Years; Lifetime on metal frames |
| T10                 | 1        | Activity Table          | Smith System      | Elemental Round Table          | 42"DIA.                    |  | 12 Years; Lifetime on metal frames |
| L8                  | 2        | Curve Lounge            | Fomcore           | Arc Bench 60                   | 44"L x 18"W x 18"H         |  | Limited Lifetime                   |
| L9                  | 3        | Step Lounge             | Fomcore           | Two Step                       | 38"W x 38"D x 32"H         |  | Limited Lifetime                   |
| ST4                 | 1        | Collaboration Storage   | Smith System      | Cascade Mid-Cabinet w/ Shelves | 19"D x 29"W x 43.3"H       | Provide doors.   | Lifetime                           |
| D106 6th Grade      |          |                         |                   |                                |                            |  |                                    |
| S1                  | 1        | Task Chair              | Allsteel          | Evo Task Mesh High Back Chair  | N/A                        | Options as selected for site. Finishes to match across site. | 12 Years                           |
| S2                  | 34       | Student Chair           | Fleetwood         | E! Seating                     | Varies by grade.           | Verify final chair size with Owner.                          | Limited Lifetime                   |
| S10                 | 8        | Seat Module             | Muzo              | XBrick                         | 19.75"W x 13.25"D x 9.85"H |  | 10 Years                           |
| D1                  | 1        | Height Adjustable Table | Workrite          | Sierra HX 2 Leg                | 60"W x 30"D                | Top to match student desks.                                  | Limited Lifetime                   |
| D2                  | 34       | Student Desk            | Artcobell         | Rectangle Desk                 | 20"D x 26"W x 28 1/4-42"H  | Provide full metal tray.                                     | 12 Years                           |
| D3                  | 1        | Lectern                 | Haskell Education | Fuzion Teacher's Lectern       | 22"D x 26"W x 28 1/4-42"H  |  | 20 Years                           |
| ST1                 | 1        | Mobile Pedestal Storage | HON               | Mobile Box/File Pedestal       | 15"W x 22 7/8"D x 22"H     | With cushion top.  | Lifetime                           |
| ST3                 | 1        | Classroom Storage       | Smith System      | Cascade Mega-Tower (36 Totes)  | 19"D x 43"W x 61 3/8"H     | Provide 3" totes and markerboard back.                       | Lifetime                           |
| D107 Staff Workroom |          |                         |                   |                                |                            |  |                                    |
| S3                  | 2        | Guest Chair             | Steelcase         | Reply Side Chair               | N/A                        | No arms.   | Limited Lifetime                   |
| T6                  | 1        | Activity Table          | Smith System      | Elemental Rectangle Table      | 30"D x 60"W                |  | 12 Years; Lifetime on metal frames |

A large, light blue, stylized letter 'E' logo is centered on the page. The letter is composed of a thick, rounded top curve, a horizontal bar, and a thick, rounded bottom curve. The word 'BUILDING E' is written in white, uppercase, sans-serif font across the horizontal bar of the 'E'.

**BUILDING E**



# FLOOR PLAN

BUILDING E

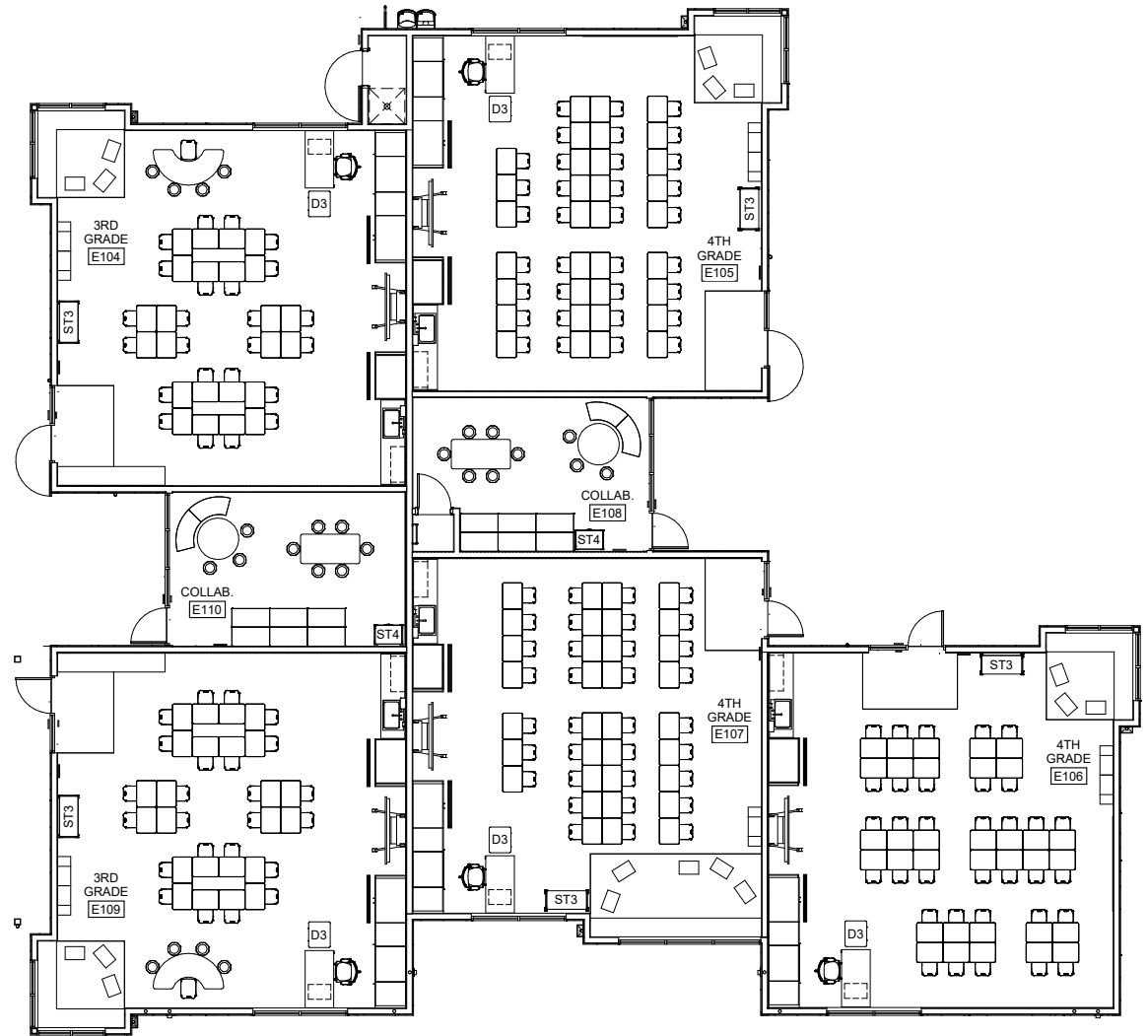
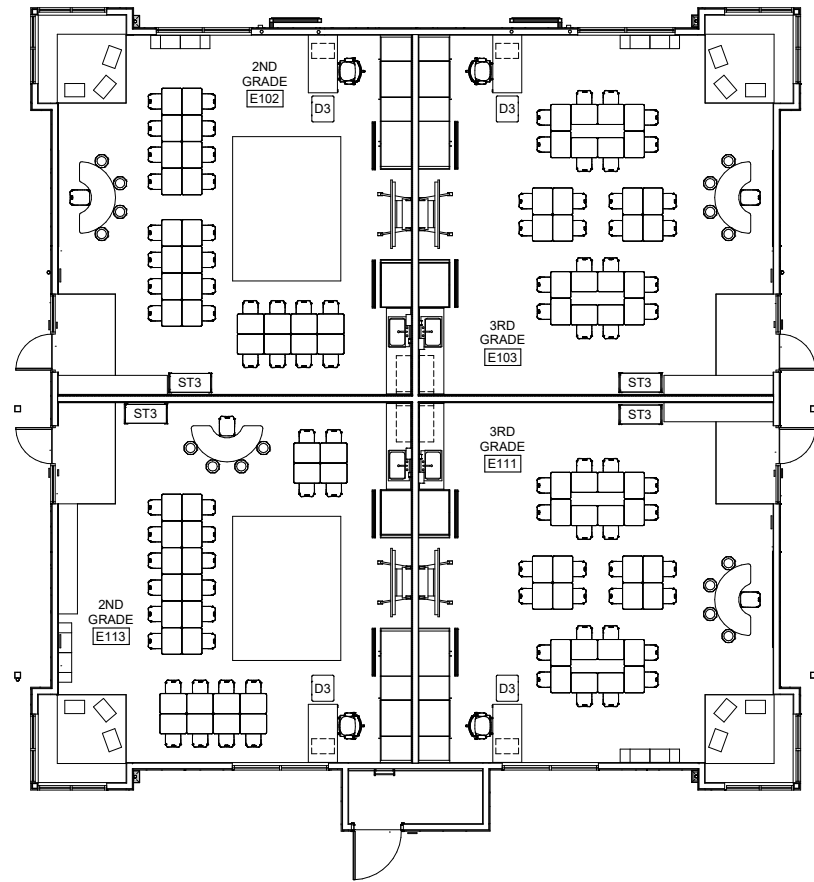
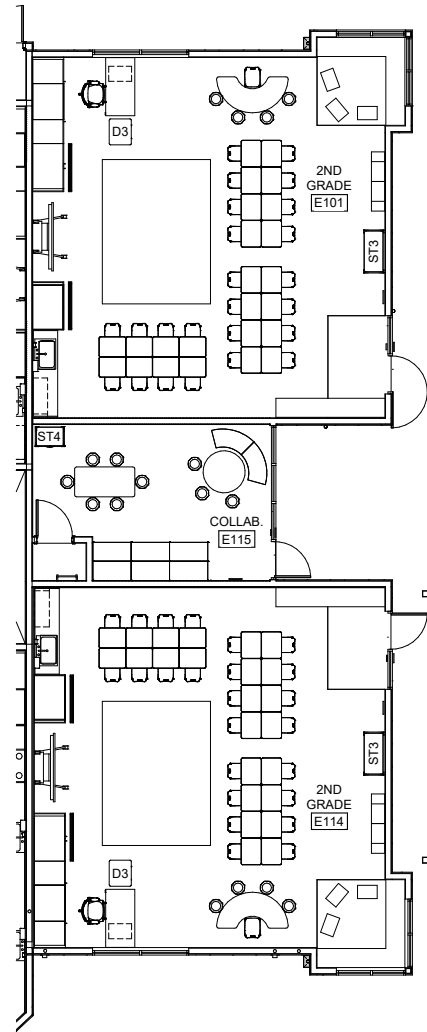

# FURNITURE QUANTITIES

## BUILDING E

\*Final furniture quantities to be verified with the Owner.

| PRODUCT CODE   | QUANTITY | ITEM                    | MANUFACTURER      | MODEL                                       | SIZE                       | NOTES  | WARRANTY                           |
|----------------|----------|-------------------------|-------------------|---|----------------------------|--|------------------------------------|
| E101 2nd Grade |          |                         |                   |   |                            |  |                                    |
| S1             | 1        | Task Chair              | Allsteel          | Evo Task Mesh High Back Chair               | N/A                        | Options as selected for site. Finishes to match across site. | 12 Years                           |
| S2             | 25       | Student Chair           | Fleetwood         | E! Seating                                  | Varies by grade.           | Verify final chair size with Owner.                          | Limited Lifetime                   |
| S6             | 4        | Rocker Seat             | VS America        | Hokki+ Wobble Stool                         | N/A                        |  | 10 Years                           |
| S10            | 8        | Seat Module             | Muzo              | XBrick                                      | 19.75"W x 13.25"D x 9.85"H |  | 10 Years                           |
| T7             | 1        | Activity Table          | Smith System      | Elemental Half Moon Table                   | 36"D x 72"W                |  | 12 Years; Lifetime on metal frames |
| D1             | 1        | Height Adjustable Table | Workrite          | Sierra HX 2 Leg                             | 60"W x 30"D                | Top to match student desks.                                  | Limited Lifetime                   |
| D2             | 24       | Student Desk            | Artcobell         | Rectangle Desk                              | 20"D x 26"W x 28 1/4-42"H  | Provide full metal tray.                                     | 12 Years                           |
| D3             | 1        | Lectern                 | Haskell Education | Fuzion Teacher's Lectern                    | 22"D x 26"W x 28 1/4-42"H  |  | 20 Years                           |
| ST1            | 1        | Mobile Pedestal Storage | HON               | Mobile Box/File Pedestal                    | 15"W x 22 7/8"D x 22"H     | With cushion top.  | Lifetime                           |
| ST3            | 1        | Classroom Storage       | Smith System      | Cascade Mega-Tower (36 Totes)               | 19"D x 43"W x 61 3/8"H     | Provide 3" totes and markerboard back.                       | Lifetime                           |
| R1             | 1        | Rug                     | Lakeshore         | Calming Colors A Place For Everyone Carpets | 9'D x 12'W                 |  | 10 Years                           |
| E102 2nd Grade |          |                         |                   |   |                            |  |                                    |
| S1             | 1        | Task Chair              | Allsteel          | Evo Task Mesh High Back Chair               | N/A                        | Options as selected for site. Finishes to match across site. | 12 Years                           |
| S2             | 25       | Student Chair           | Fleetwood         | E! Seating                                  | Varies by grade.           | Verify final chair size with Owner.                          | Limited Lifetime                   |
| S6             | 4        | Rocker Seat             | VS America        | Hokki+ Wobble Stool                         | N/A                        |  | 10 Years                           |
| S10            | 8        | Seat Module             | Muzo              | XBrick                                      | 19.75"W x 13.25"D x 9.85"H |  | 10 Years                           |
| T7             | 1        | Activity Table          | Smith System      | Elemental Half Moon Table                   | 36"D x 72"W                |  | 12 Years; Lifetime on metal frames |
| D1             | 1        | Height Adjustable Table | Workrite          | Sierra HX 2 Leg                             | 60"W x 30"D                | Top to match student desks.                                  | Limited Lifetime                   |
| D2             | 24       | Student Desk            | Artcobell         | Rectangle Desk                              | 20"D x 26"W x 28 1/4-42"H  | Provide full metal tray.                                     | 12 Years                           |
| D3             | 1        | Lectern                 | Haskell Education | Fuzion Teacher's Lectern                    | 22"D x 26"W x 28 1/4-42"H  |  | 20 Years                           |

# FURNITURE QUANTITIES

## BUILDING E

\*Final furniture quantities to be verified with the Owner.

| PRODUCT CODE   | QUANTITY | ITEM                    | MANUFACTURER      | MODEL                                       | SIZE                       | NOTES  | WARRANTY                           |
|----------------|----------|-------------------------|-------------------|---|----------------------------|--|------------------------------------|
| ST1            | 1        | Mobile Pedestal Storage | HON               | Mobile Box/File Pedestal                    | 15"W x 22 7/8"D x 22"H     | With cushion top.  | Lifetime                           |
| ST3            | 1        | Classroom Storage       | Smith System      | Cascade Mega-Tower (36 Totes)               | 19"D x 43"W x 61 3/8"H     | Provide 3" totes and markerboard back.                       | Lifetime                           |
| R1             | 1        | Rug                     | Lakeshore         | Calming Colors A Place For Everyone Carpets | 9'D x 12'W                 |  | 10 Years                           |
| E103 3rd Grade |          |                         |                   |   |                            |  |                                    |
| S1             | 1        | Task Chair              | Allsteel          | Evo Task Mesh High Back Chair               | N/A                        | Options as selected for site. Finishes to match across site. | 12 Years                           |
| S2             | 25       | Student Chair           | Fleetwood         | E! Seating                                  | Varies by grade.           | Verify final chair size with Owner.                          | Limited Lifetime                   |
| S6             | 4        | Rocker Seat             | VS America        | Hokki+ Wobble Stool                         | N/A                        |  | 10 Years                           |
| S10            | 8        | Seat Module             | Muzo              | XBrick                                      | 19.75"W x 13.25"D x 9.85"H |  | 10 Years                           |
| T7             | 1        | Activity Table          | Smith System      | Elemental Half Moon Table                   | 36"D x 72"W                |  | 12 Years; Lifetime on metal frames |
| D1             | 1        | Height Adjustable Table | Workrite          | Sierra HX 2 Leg                             | 60"W x 30"D                | Top to match student desks.                                  | Limited Lifetime                   |
| D2             | 24       | Student Desk            | Artcobell         | Rectangle Desk                              | 20"D x 26"W x 28 1/4-42"H  | Provide full metal tray.                                     | 12 Years                           |
| D3             | 1        | Lectern                 | Haskell Education | Fuzion Teacher's Lectern                    | 22"D x 26"W x 28 1/4-42"H  |  | 20 Years                           |
| ST1            | 1        | Mobile Pedestal Storage | HON               | Mobile Box/File Pedestal                    | 15"W x 22 7/8"D x 22"H     | With cushion top.  | Lifetime                           |
| ST3            | 1        | Classroom Storage       | Smith System      | Cascade Mega-Tower (36 Totes)               | 19"D x 43"W x 61 3/8"H     | Provide 3" totes and markerboard back.                       | Lifetime                           |
| E104 3rd Grade |          |                         |                   |   |                            |  |                                    |
| S1             | 1        | Task Chair              | Allsteel          | Evo Task Mesh High Back Chair               | N/A                        | Options as selected for site. Finishes to match across site. | 12 Years                           |
| S2             | 25       | Student Chair           | Fleetwood         | E! Seating                                  | Varies by grade.           | Verify final chair size with Owner.                          | Limited Lifetime                   |
| S6             | 4        | Rocker Seat             | VS America        | Hokki+ Wobble Stool                         | N/A                        |  | 10 Years                           |
| S10            | 8        | Seat Module             | Muzo              | XBrick                                      | 19.75"W x 13.25"D x 9.85"H |  | 10 Years                           |
| T7             | 1        | Activity Table          | Smith System      | Elemental Half Moon Table                   | 36"D x 72"W                |  | 12 Years; Lifetime on metal frames |

# FURNITURE QUANTITIES

## BUILDING E

\*Final furniture quantities to be verified with the Owner.

| PRODUCT CODE   | QUANTITY | ITEM                    | MANUFACTURER      | MODEL                         | SIZE                       | NOTES  | WARRANTY         |
|----------------|----------|-------------------------|-------------------|-------------------------------|----------------------------|--|------------------|
| D1             | 1        | Height Adjustable Table | Workrite          | Sierra HX 2 Leg               | 60"W x 30"D                | Top to match student desks.                                  | Limited Lifetime |
| D2             | 24       | Student Desk            | Artcobell         | Rectangle Desk                | 20"D x 26"W x 28 1/4-42"H  | Provide full metal tray.                                     | 12 Years         |
| D3             | 1        | Lectern                 | Haskell Education | Fuzion Teacher's Lectern      | 22"D x 26"W x 28 1/4-42"H  |  | 20 Years         |
| ST1            | 1        | Mobile Pedestal Storage | HON               | Mobile Box/File Pedestal      | 15"W x 22 7/8"D x 22"H     | With cushion top.  | Lifetime         |
| ST3            | 1        | Classroom Storage       | Smith System      | Cascade Mega-Tower (36 Totes) | 19"D x 43"W x 61 3/8"H     | Provide 3" totes and markerboard back.                       | Lifetime         |
| E105 4th Grade |          |                         |                   |                               |                            |  |                  |
| S1             | 1        | Task Chair              | Allsteel          | Evo Task Mesh High Back Chair | N/A                        | Options as selected for site. Finishes to match across site. | 12 Years         |
| S2             | 34       | Student Chair           | Fleetwood         | E! Seating                    | Varies by grade.           | Verify final chair size with Owner.                          | Limited Lifetime |
| S10            | 8        | Seat Module             | Muzo              | XBrick                        | 19.75"W x 13.25"D x 9.85"H |  | 10 Years         |
| D1             | 1        | Height Adjustable Table | Workrite          | Sierra HX 2 Leg               | 60"W x 30"D                | Top to match student desks.                                  | Limited Lifetime |
| D2             | 34       | Student Desk            | Artcobell         | Rectangle Desk                | 20"D x 26"W x 28 1/4-42"H  | Provide full metal tray.                                     | 12 Years         |
| D3             | 1        | Lectern                 | Haskell Education | Fuzion Teacher's Lectern      | 22"D x 26"W x 28 1/4-42"H  |  | 20 Years         |
| ST1            | 1        | Mobile Pedestal Storage | HON               | Mobile Box/File Pedestal      | 15"W x 22 7/8"D x 22"H     | With cushion top.  | Lifetime         |
| ST3            | 1        | Classroom Storage       | Smith System      | Cascade Mega-Tower (36 Totes) | 19"D x 43"W x 61 3/8"H     | Provide 3" totes and markerboard back.                       | Lifetime         |
| E106 4th Grade |          |                         |                   |                               |                            |  |                  |
| S1             | 1        | Task Chair              | Allsteel          | Evo Task Mesh High Back Chair | N/A                        | Options as selected for site. Finishes to match across site. | 12 Years         |
| S2             | 34       | Student Chair           | Fleetwood         | E! Seating                    | Varies by grade.           | Verify final chair size with Owner.                          | Limited Lifetime |
| S10            | 8        | Seat Module             | Muzo              | XBrick                        | 19.75"W x 13.25"D x 9.85"H |  | 10 Years         |
| D1             | 1        | Height Adjustable Table | Workrite          | Sierra HX 2 Leg               | 60"W x 30"D                | Top to match student desks.                                  | Limited Lifetime |
| D2             | 34       | Student Desk            | Artcobell         | Rectangle Desk                | 20"D x 26"W x 28 1/4-42"H  | Provide full metal tray.                                     | 12 Years         |
| D3             | 1        | Lectern                 | Haskell Education | Fuzion Teacher's Lectern      | 22"D x 26"W x 28 1/4-42"H  |  | 20 Years         |
| ST1            | 1        | Mobile Pedestal Storage | HON               | Mobile Box/File Pedestal      | 15"W x 22 7/8"D x 22"H     | With cushion top.  | Lifetime         |
| ST3            | 1        | Classroom Storage       | Smith System      | Cascade Mega-Tower (36 Totes) | 19"D x 43"W x 61 3/8"H     | Provide 3" totes and markerboard back.                       | Lifetime         |

# FURNITURE QUANTITIES

## BUILDING E

\*Final furniture quantities to be verified with the Owner.

| PRODUCT CODE       | QUANTITY | ITEM                    | MANUFACTURER      | MODEL                          | SIZE                       | NOTES  | WARRANTY                           |
|--------------------|----------|-------------------------|-------------------|--------------------------------|----------------------------|--|------------------------------------|
| E107 4th Grade     |          |                         |                   |                                |                            |  |                                    |
| S1                 | 1        | Task Chair              | Allsteel          | Evo Task Mesh High Back Chair  | N/A                        | Options as selected for site. Finishes to match across site. | 12 Years                           |
| S2                 | 34       | Student Chair           | Fleetwood         | E! Seating                     | Varies by grade.           | Verify final chair size with Owner.                          | Limited Lifetime                   |
| S10                | 8        | Seat Module             | Muzo              | XBrick                         | 19.75"W x 13.25"D x 9.85"H |  | 10 Years                           |
| D1                 | 1        | Height Adjustable Table | Workrite          | Sierra HX 2 Leg                | 60"W x 30"D                | Top to match student desks.                                  | Limited Lifetime                   |
| D2                 | 34       | Student Desk            | Artcobell         | Rectangle Desk                 | 20"D x 26"W x 28 1/4-42"H  | Provide full metal tray.                                     | 12 Years                           |
| D3                 | 1        | Lectern                 | Haskell Education | Fuzion Teacher's Lectern       | 22"D x 26"W x 28 1/4-42"H  |  | 20 Years                           |
| ST1                | 1        | Mobile Pedestal Storage | HON               | Mobile Box/File Pedestal       | 15"W x 22 7/8"D x 22"H     | With cushion top.  | Lifetime                           |
| ST3                | 1        | Classroom Storage       | Smith System      | Cascade Mega-Tower (36 Totes)  | 19"D x 43"W x 61 3/8"H     | Provide 3" totes and markerboard back.                       | Lifetime                           |
| E108 Collaboration |          |                         |                   |                                |                            |  |                                    |
| S6                 | 9        | Rocker Seat             | VS America        | Hokki+ Wobble Stool            | N/A                        |  | 10 Years                           |
| T6                 | 1        | Activity Table          | Smith System      | Elemental Rectangle Table      | 30"D x 72"W                |  | 12 Years; Lifetime on metal frames |
| T10                | 1        | Activity Table          | Smith System      | Elemental Round Table          | 42"DIA.                    |  | 12 Years; Lifetime on metal frames |
| L8                 | 2        | Curve Lounge            | Fomcore           | Arc Bench 60                   | 44"L x 18"W x 18"H         |  | Limited Lifetime                   |
| L9                 | 3        | Step Lounge             | Fomcore           | Two Step                       | 38"W x 38"D x 32"H         |  | Limited Lifetime                   |
| ST4                | 1        | Collaboration Storage   | Smith System      | Cascade Mid-Cabinet w/ Shelves | 19"D x 29"W x 43.3"H       | Provide doors.   | Lifetime                           |
| E109 3rd Grade     |          |                         |                   |                                |                            |  |                                    |
| S1                 | 1        | Task Chair              | Allsteel          | Evo Task Mesh High Back Chair  | N/A                        | Options as selected for site. Finishes to match across site. | 12 Years                           |
| S2                 | 25       | Student Chair           | Fleetwood         | E! Seating                     | Varies by grade.           | Verify final chair size with Owner.                          | Limited Lifetime                   |
| S6                 | 4        | Rocker Seat             | VS America        | Hokki+ Wobble Stool            | N/A                        |  | 10 Years                           |
| S10                | 8        | Seat Module             | Muzo              | XBrick                         | 19.75"W x 13.25"D x 9.85"H |  | 10 Years                           |
| T7                 | 1        | Activity Table          | Smith System      | Elemental Half Moon Table      | 36"D x 72"W                |  | 12 Years; Lifetime on metal frames |

# FURNITURE QUANTITIES

## BUILDING E

\*Final furniture quantities to be verified with the Owner.

| PRODUCT CODE       | QUANTITY | ITEM                    | MANUFACTURER      | MODEL                          | SIZE                       | NOTES  | WARRANTY                           |
|--------------------|----------|-------------------------|-------------------|--------------------------------|----------------------------|--|------------------------------------|
| D1                 | 1        | Height Adjustable Table | Workrite          | Sierra HX 2 Leg                | 60"W x 30"D                | Top to match student desks.                                  | Limited Lifetime                   |
| D2                 | 24       | Student Desk            | Artcobell         | Rectangle Desk                 | 20"D x 26"W x 28 1/4-42"H  | Provide full metal tray.                                     | 12 Years                           |
| D3                 | 1        | Lectern                 | Haskell Education | Fuzion Teacher's Lectern       | 22"D x 26"W x 28 1/4-42"H  |  | 20 Years                           |
| ST1                | 1        | Mobile Pedestal Storage | HON               | Mobile Box/File Pedestal       | 15"W x 22 7/8"D x 22"H     | With cushion top.  | Lifetime                           |
| ST3                | 1        | Classroom Storage       | Smith System      | Cascade Mega-Tower (36 Totes)  | 19"D x 43"W x 61 3/8"H     | Provide 3" totes and markerboard back.                       | Lifetime                           |
| E110 Collaboration |          |                         |                   |                                |                            |  |                                    |
| S6                 | 9        | Rocker Seat             | VS America        | Hokki+ Wobble Stool            | N/A                        |  | 10 Years                           |
| T6                 | 1        | Activity Table          | Smith System      | Elemental Rectangle Table      | 30"D x 72"W                |  | 12 Years; Lifetime on metal frames |
| T10                | 1        | Activity Table          | Smith System      | Elemental Round Table          | 42"DIA.                    |  | 12 Years; Lifetime on metal frames |
| L8                 | 2        | Curve Lounge            | Fomcore           | Arc Bench 60                   | 44"L x 18"W x 18"H         |  | Limited Lifetime                   |
| L9                 | 3        | Step Lounge             | Fomcore           | Two Step                       | 38"W x 38"D x 32"H         |  | Limited Lifetime                   |
| ST4                | 1        | Collaboration Storage   | Smith System      | Cascade Mid-Cabinet w/ Shelves | 19"D x 29"W x 43.3"H       | Provide doors.   | Lifetime                           |
| E111 3rd Grade     |          |                         |                   |                                |                            |  |                                    |
| S1                 | 1        | Task Chair              | Allsteel          | Evo Task Mesh High Back Chair  | N/A                        | Options as selected for site. Finishes to match across site. | 12 Years                           |
| S2                 | 25       | Student Chair           | Fleetwood         | E! Seating                     | Varies by grade.           | Verify final chair size with Owner.                          | Limited Lifetime                   |
| S6                 | 4        | Rocker Seat             | VS America        | Hokki+ Wobble Stool            | N/A                        |  | 10 Years                           |
| S10                | 8        | Seat Module             | Muzo              | XBrick                         | 19.75"W x 13.25"D x 9.85"H |  | 10 Years                           |
| T7                 | 1        | Activity Table          | Smith System      | Elemental Half Moon Table      | 36"D x 72"W                |  | 12 Years; Lifetime on metal frames |
| D1                 | 1        | Height Adjustable Table | Workrite          | Sierra HX 2 Leg                | 60"W x 30"D                | Top to match student desks.                                  | Limited Lifetime                   |
| D2                 | 24       | Student Desk            | Artcobell         | Rectangle Desk                 | 20"D x 26"W x 28 1/4-42"H  | Provide full metal tray.                                     | 12 Years                           |
| D3                 | 1        | Lectern                 | Haskell Education | Fuzion Teacher's Lectern       | 22"D x 26"W x 28 1/4-42"H  |  | 20 Years                           |
| ST1                | 1        | Mobile Pedestal Storage | HON               | Mobile Box/File Pedestal       | 15"W x 22 7/8"D x 22"H     | With cushion top.  | Lifetime                           |
| ST3                | 1        | Classroom Storage       | Smith System      | Cascade Mega-Tower (36 Totes)  | 19"D x 43"W x 61 3/8"H     | Provide 3" totes and markerboard back.                       | Lifetime                           |

# FURNITURE QUANTITIES

## BUILDING E

\*Final furniture quantities to be verified with the Owner.

| PRODUCT CODE   | QUANTITY | ITEM                    | MANUFACTURER      | MODEL                                       | SIZE                       | NOTES  | WARRANTY                           |
|----------------|----------|-------------------------|-------------------|---|----------------------------|--|------------------------------------|
| E113 2nd Grade |          |                         |                   |   |                            |  |                                    |
| S1             | 1        | Task Chair              | Allsteel          | Evo Task Mesh High Back Chair               | N/A                        | Options as selected for site. Finishes to match across site. | 12 Years                           |
| S2             | 25       | Student Chair           | Fleetwood         | E! Seating                                  | Varies by grade.           | Verify final chair size with Owner.                          | Limited Lifetime                   |
| S6             | 4        | Rocker Seat             | VS America        | Hokki+ Wobble Stool                         | N/A                        |  | 10 Years                           |
| S10            | 8        | Seat Module             | Muzo              | XBrick                                      | 19.75"W x 13.25"D x 9.85"H |  | 10 Years                           |
| T7             | 1        | Activity Table          | Smith System      | Elemental Half Moon Table                   | 36"D x 72"W                |  | 12 Years; Lifetime on metal frames |
| D1             | 1        | Height Adjustable Table | Workrite          | Sierra HX 2 Leg                             | 60"W x 30"D                | Top to match student desks.                                  | Limited Lifetime                   |
| D2             | 24       | Student Desk            | Artcobell         | Rectangle Desk                              | 20"D x 26"W x 28 1/4-42"H  | Provide full metal tray.                                     | 12 Years                           |
| D3             | 1        | Lectern                 | Haskell Education | Fuzion Teacher's Lectern                    | 22"D x 26"W x 28 1/4-42"H  |  | 20 Years                           |
| ST1            | 1        | Mobile Pedestal Storage | HON               | Mobile Box/File Pedestal                    | 15"W x 22 7/8"D x 22"H     | With cushion top.  | Lifetime                           |
| ST3            | 1        | Classroom Storage       | Smith System      | Cascade Mega-Tower (36 Totes)               | 19"D x 43"W x 61 3/8"H     | Provide 3" totes and markerboard back.                       | Lifetime                           |
| R1             | 1        | Rug                     | Lakeshore         | Calming Colors A Place For Everyone Carpets | 9'D x 12'W                 |  | 10 Years                           |
| E114 2nd Grade |          |                         |                   |   |                            |  |                                    |
| S1             | 1        | Task Chair              | Allsteel          | Evo Task Mesh High Back Chair               | N/A                        | Options as selected for site. Finishes to match across site. | 12 Years                           |
| S2             | 25       | Student Chair           | Fleetwood         | E! Seating                                  | Varies by grade.           | Verify final chair size with Owner.                          | Limited Lifetime                   |
| S6             | 4        | Rocker Seat             | VS America        | Hokki+ Wobble Stool                         | N/A                        |  | 10 Years                           |
| S10            | 8        | Seat Module             | Muzo              | XBrick                                      | 19.75"W x 13.25"D x 9.85"H |  | 10 Years                           |
| T7             | 1        | Activity Table          | Smith System      | Elemental Half Moon Table                   | 36"D x 72"W                |  | 12 Years; Lifetime on metal frames |
| D1             | 1        | Height Adjustable Table | Workrite          | Sierra HX 2 Leg                             | 60"W x 30"D                | Top to match student desks.                                  | Limited Lifetime                   |
| D2             | 24       | Student Desk            | Artcobell         | Rectangle Desk                              | 20"D x 26"W x 28 1/4-42"H  | Provide full metal tray.                                     | 12 Years                           |
| D3             | 1        | Lectern                 | Haskell Education | Fuzion Teacher's Lectern                    | 22"D x 26"W x 28 1/4-42"H  |  | 20 Years                           |

# FURNITURE QUANTITIES

BUILDING E

\*Final furniture quantities to be verified with the Owner.

| PRODUCT CODE       | QUANTITY | ITEM                    | MANUFACTURER | MODEL                                       | SIZE                   | NOTES                                  | WARRANTY                           |
|--------------------|----------|-------------------------|--------------|---|------------------------|--|------------------------------------|
| ST1                | 1        | Mobile Pedestal Storage | HON          | Mobile Box/File Pedestal                    | 15"W x 22 7/8"D x 22"H | With cushion top.                      | Lifetime                           |
| ST3                | 1        | Classroom Storage       | Smith System | Cascade Mega-Tower (36 Totes)               | 19"D x 43"W x 61 3/8"H | Provide 3" totes and markerboard back. | Lifetime                           |
| R1                 | 1        | Rug                     | Lakeshore    | Calming Colors A Place For Everyone Carpets | 9'D x 12'W             |  | 10 Years                           |
| E115 Collaboration |          |                         |              |   |                        |  |                                    |
| S6                 | 9        | Rocker Seat             | VS America   | Hokki+ Wobble Stool                         | N/A                    |  | 10 Years                           |
| T6                 | 1        | Activity Table          | Smith System | Elemental Rectangle Table                   | 30"D x 72"W            |  | 12 Years; Lifetime on metal frames |
| T10                | 1        | Activity Table          | Smith System | Elemental Round Table                       | 42"DIA.                |  | 12 Years; Lifetime on metal frames |
| L8                 | 2        | Curve Lounge            | Fomcore      | Arc Bench 60                                | 44"L x 18"W x 18"H     |  | Limited Lifetime                   |
| L9                 | 3        | Step Lounge             | Fomcore      | Two Step                                    | 38"W x 38"D x 32"H     |  | Limited Lifetime                   |
| ST4                | 1        | Collaboration Storage   | Smith System | Cascade Mid-Cabinet w/ Shelves              | 19"D x 29"W x 43.3"H   | Provide doors.                         | Lifetime                           |





# BUILDING F

# FLOOR PLAN

BUILDING F

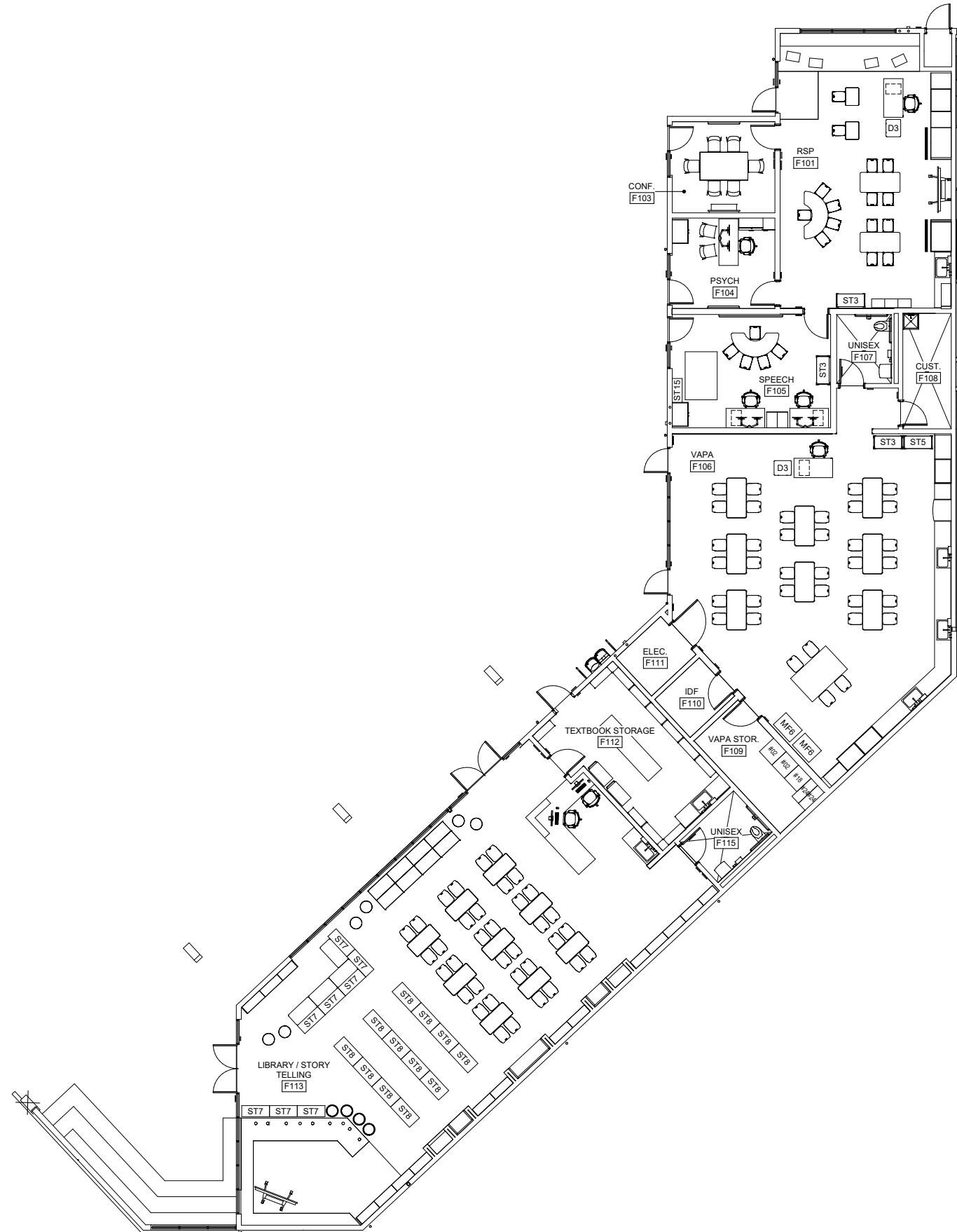

# FURNITURE QUANTITIES

## BUILDING F

\*Final furniture quantities to be verified with the Owner.

| PRODUCT CODE      | QUANTITY | ITEM                    | MANUFACTURER      | MODEL                         | SIZE                       | NOTES  | WARRANTY                           |
|-------------------|----------|-------------------------|-------------------|-------------------------------|----------------------------|--|------------------------------------|
| F101 RSP          |          |                         |                   |                               |                            |  |                                    |
| S1                | 1        | Task Chair              | Allsteel          | Evo Task Mesh High Back Chair | N/A                        | Options as selected for site. Finishes to match across site. | 12 Years                           |
| S2                | 15       | Student Chair           | Fleetwood         | E! Seating                    | Varies by grade.           | Verify final chair size with Owner.                          | Limited Lifetime                   |
| S10               | 8        | Seat Module             | Muzo              | XBrick                        | 19.75"W x 13.25"D x 9.85"H |  | 10 Years                           |
| T6                | 2        | Activity Table          | Smith System      | Elemental Rectangle Table     | 30"D x 72"W                |  | 12 Years; Lifetime on metal frames |
| T7                | 1        | Activity Table          | Smith System      | Elemental Half Moon Table     | 36"D x 72"W                |  | 12 Years; Lifetime on metal frames |
| D1                | 1        | Height Adjustable Table | Workrite          | Sierra HX 2 Leg               | 60"W x 30"D                | Top to match student desks.                                  | Limited Lifetime                   |
| D2                | 2        | Student Desk            | Artcobell         | Rectangle Desk                | 20"D x 26"W x 28 1/4-42"H  | Provide full metal tray.                                     | 12 Years                           |
| D3                | 1        | Lectern                 | Haskell Education | Fuzion Teacher's Lectern      | 22"D x 26"W x 28 1/4-42"H  |  | 20 Years                           |
| ST1               | 1        | Mobile Pedestal Storage | HON               | Mobile Box/File Pedestal      | 15"W x 22 7/8"D x 22"H     | With cushion top.  | Lifetime                           |
| ST3               | 1        | Classroom Storage       | Smith System      | Cascade Mega-Tower (36 Totes) | 19"D x 43"W x 61 3/8"H     | Provide 3" totes and markerboard back.                       | Lifetime                           |
| F103 Conference   |          |                         |                   |                               |                            |  |                                    |
| S3                | 6        | Guest Chair             | Steelcase         | Reply Side Chair              | N/A                        | No arms.   | Limited Lifetime                   |
| T1                | 1        | Conference Table        | Steelcase         | Verlay Conference Table       | 42"W x 72"L x 29"H         |  | Limited Lifetime                   |
| F104 Psychologist |          |                         |                   |                               |                            |  |                                    |
| S1                | 1        | Task Chair              | Allsteel          | Evo Task Mesh High Back Chair | N/A                        | Options as selected for site. Finishes to match across site. | 12 Years                           |
| S3                | 2        | Guest Chair             | Steelcase         | Reply Side Chair              | N/A                        | No arms.   | Limited Lifetime                   |
| D4                | 1        | Height Adjustable Table | Workrite          | Sierra HX 2 Leg               | 72"W x 30"D                | Top to match office desk system. Provide dual monitor arms.  | Limited Lifetime                   |
| DS3               | 1        | Desk System 3           | Steelcase         | Currency Desk Systems         | TBD                        | See item description for list of components.                 | Limited Lifetime                   |

# FURNITURE QUANTITIES

## BUILDING F

\*Final furniture quantities to be verified with the Owner.

| PRODUCT CODE | QUANTITY | ITEM                    | MANUFACTURER      | MODEL  | SIZE                      | NOTES  | WARRANTY                           |
|--------------|----------|-------------------------|-------------------|--|---------------------------|--|------------------------------------|
| F105 Speech  |          |                         |                   |  |                           |  |                                    |
| S1           | 2        | Task Chair              | Allsteel          | Evo Task Mesh High Back Chair                | N/A                       | Options as selected for site. Finishes to match across site. | 12 Years                           |
| S2           | 5        | Student Chair           | Fleetwood         | E! Seating                                   | Varies by grade.          | Verify final chair size with Owner.                          | Limited Lifetime                   |
| T7           | 1        | Activity Table          | Smith System      | Elemental Half Moon Table                    | 36"D x 72"W               |  | 12 Years; Lifetime on metal frames |
| D4           | 2        | Height Adjustable Table | Workrite          | Sierra HX 2 Leg                              | 72"W x 30"D               | Top to match office desk system. Provide dual monitor arms.  | Limited Lifetime                   |
| DS4          | 2        | Desk System 4           | Steelcase         | Currency Desk Systems                        | TBD                       | See item description for list of components.                 | Limited Lifetime                   |
| ST1          | 2        | Mobile Pedestal Storage | HON               | Mobile Box/File Pedestal                     | 15"W x 22 7/8"D x 22"H    | With cushion top.  | Lifetime                           |
| ST3          | 1        | Classroom Storage       | Smith System      | Cascade Mega-Tower (36 Totes)                | 19"D x 43"W x 61 3/8"H    | Provide 6" totes and markerboard back.                       | Lifetime                           |
| ST15         | 1        | Bookcase                | Steelcase         | Universal Bookcases                          | 15"D x 36"W x 65 1/2"H    |  | Lifetime                           |
| R4           | 1        | Rug                     | Lakeshore         | Comfy Rectangular Classroom Carpets (Purple) | 4'D x 6'W                 |  | 10 Years                           |
| F106 VAPA    |          |                         |                   |  |                           |  |                                    |
| S1           | 1        | Task Chair              | Allsteel          | Evo Task Mesh High Back Chair                | N/A                       | Options as selected for site. Finishes to match across site. | 12 Years                           |
| S2           | 36       | Student Chair           | Fleetwood         | E! Seating                                   | Varies by grade.          | Verify final chair size with Owner.                          | Limited Lifetime                   |
| T5           | 8        | Flip-Top Table          | Smith System      | Elemental Next and Fold                      | 30"D x 60"W x 30"H        |  | 12 Years; Lifetime on metal frames |
| T11          | 1        | Studio Table            | Smith System      | Planner Studio Table                         | 48"D x 72"W x 29"H        |  | 12 Years; Lifetime on metal frames |
| D1           | 1        | Height Adjustable Table | Workrite          | Sierra HX 2 Leg                              | 60"W x 30"D               | Top to match student desks.                                  | Limited Lifetime                   |
| D3           | 1        | Lectern                 | Haskell Education | Fuzion Teacher's Lectern                     | 22"D x 26"W x 28 1/4-42"H |  | 20 Years                           |
| ST1          | 1        | Mobile Pedestal Storage | HON               | Mobile Box/File Pedestal                     | 15"W x 22 7/8"D x 22"H    | With cushion top.  | Lifetime                           |
| ST3          | 1        | Classroom Storage       | Smith System      | Cascade Mega-Tower (36 Totes)                | 19"D x 43"W x 61 3/8"H    | Provide 3" totes and markerboard back.                       | Lifetime                           |

# FURNITURE QUANTITIES

## BUILDING F

\*Final furniture quantities to be verified with the Owner.

| PRODUCT CODE      | QUANTITY | ITEM                           | MANUFACTURER    | MODEL                                     | SIZE                             | NOTES   | WARRANTY                           |
|-------------------|----------|--------------------------------|-----------------|---|----------------------------------|---|------------------------------------|
| ST5               | 1        | Resource Teacher Storage       | Smith System    | Cascade Mega-Cabinet w/ Totes and Shelves | 60 1/8"W x 16 3/4"D x 45 1/2"H   | Provide doors, a combination of 3" totes and 6" totes, and marker-board back. | Lifetime                           |
| ST9               | 1        | Sheet Music Storage            | Wenger          | Tall Band/Orchestra Folio Cabinet         | 32 13/32"W x 19 1/4"D x 84 1/4"H |   | 10 Years                           |
| MF6               | 2        | Art Drying Rack                | Hertz Furniture | Heavy-Duty Drying Rack - 50 Shelves       | 36"L x 26"W x 51 1/2"H           |   | Limited Lifetime                   |
| F109 VAPA Storage |          |                                |                 |   |                                  |   |                                    |
| ST10              | 2        | Instrument Storage Cabinet     | Wenger          | UltraStor Storage Cabinet #02             | 27 1/2"W x 29 1/4"D x 85 5/8"H   | No doors.   | 10 Years                           |
| ST11              | 1        | Instrument Storage Cabinet     | Wenger          | UltraStor Storage Cabinet #18             | 27 1/2"W x 29 1/4"D x 85 5/8"H   | No doors.   | 10 Years                           |
| ST12              | 2        | Instrument Storage Cabinet     | Wenger          | UltraStor Storage Cabinet #24             | 14 3/8"W x 39 1/4"D x 85 5/8"H   | No doors.   | 10 Years                           |
| F113 Library      |          |                                |                 |   |                                  |   |                                    |
| S1                | 2        | Task Chair                     | Allsteel        | Evo Task Mesh High Back Chair             | N/A                              | Options as selected for site. Finishes to match across site.                  | 12 Years                           |
| S2                | 36       | Student Chair                  | Fleetwood       | E! Seating                                | Varies by grade.                 | Verify final chair size with Owner.   | Limited Lifetime                   |
| S7                | 6        | Round Ottoman                  | Fomcore         | Round Ottoman                             | 18"DIA. x 18"H                   |   | Limited Lifetime                   |
| S8                | 40       | Round Floor Pad                | Fomcore         | Lily Pad                                  | 18"DIA. x 3"H                    |   | Limited Lifetime                   |
| S8.1              | 4        | Caddy                          | Fomcore         | Lily Cart                                 | 20"DIA. x 37"H                   | One caddy for every 10 pads.  | Limited Lifetime                   |
| T5                | 9        | Flip-Top Table                 | Smith System    | Elemental Next and Fold                   | 24"D x 48"W x 30"H               |   | 12 Years; Lifetime on metal frames |
| L7                | 4        | Modular Soft Seating           | VS America      | Shift+ Landscape (Straight)               | 41 5/8"W x 20 3/4"D x 18"H       |   | 10 Years                           |
| L9                | 4        | Step Lounge                    | Fomcore         | Two Step                                  | 38"W x 38"D x 32"H               |   | Limited Lifetime                   |
| ST7               | 8        | Mobile Shelving                | VS America      | Shift+ Transfer (Straight)                | 41 5/8"W x 16 3/4"D x 45 1/2"H   |   | 10 Years                           |
| ST8               | 12       | Mobile Shelving (Double-Sides) | VS America      | Shift+ Transfer (Straight)                | 41 5/8"W x 20 7/8"D x 45 1/2"H   |   | 10 Years                           |

# FURNITURE QUANTITIES

## ATTIC STOCK

\*Final furniture quantities to be verified with the Owner.

| PRODUCT CODE | QUANTITY | ITEM                    | MANUFACTURER      | MODEL                         | SIZE                       | NOTES  | WARRANTY         |
|--------------|----------|-------------------------|-------------------|-------------------------------|----------------------------|--|------------------|
| Attic Stock  |          |                         |                   |                               |                            |  |                  |
| S1           | 1        | Task Chair              | Allsteel          | Evo Task Mesh High Back Chair | N/A                        | Options as selected for site. Finishes to match across site. | 12 Years         |
| S2           | 34       | Student Chair           | Fleetwood         | E! Seating                    | Varies by grade.           | Verify final chair size with Owner.                          | Limited Lifetime |
| S10          | 8        | Seat Module             | Muzo              | XBrick                        | 19.75"W x 13.25"D x 9.85"H |  | 10 Years         |
| D1           | 1        | Height Adjustable Table | Workrite          | Sierra HX 2 Leg               | 60"W x 30"D                | Top to match student desks.                                  | Limited Lifetime |
| D2           | 34       | Student Desk            | Artcobell         | Rectangle Desk                | 20"D x 26"W x 28 1/4-42"H  | Provide full metal tray.                                     | 12 Years         |
| D3           | 1        | Lectern                 | Haskell Education | Fuzion Teacher's Lectern      | 22"D x 26"W x 28 1/4-42"H  |  | 20 Years         |
| ST1          | 1        | Mobile Pedestal Storage | HON               | Mobile Box/File Pedestal      | 15"W x 22 7/8"D x 22"H     | With cushion top.  | Lifetime         |
| ST3          | 1        | Classroom Storage       | Smith System      | Cascade Mega-Tower (36 Totes) | 19"D x 43"W x 61 3/8"H     | Provide 3" totes and markerboard back.                       | Lifetime         |

02

# FURNITURE SPECIFICATIONS CATALOG

# LEGEND

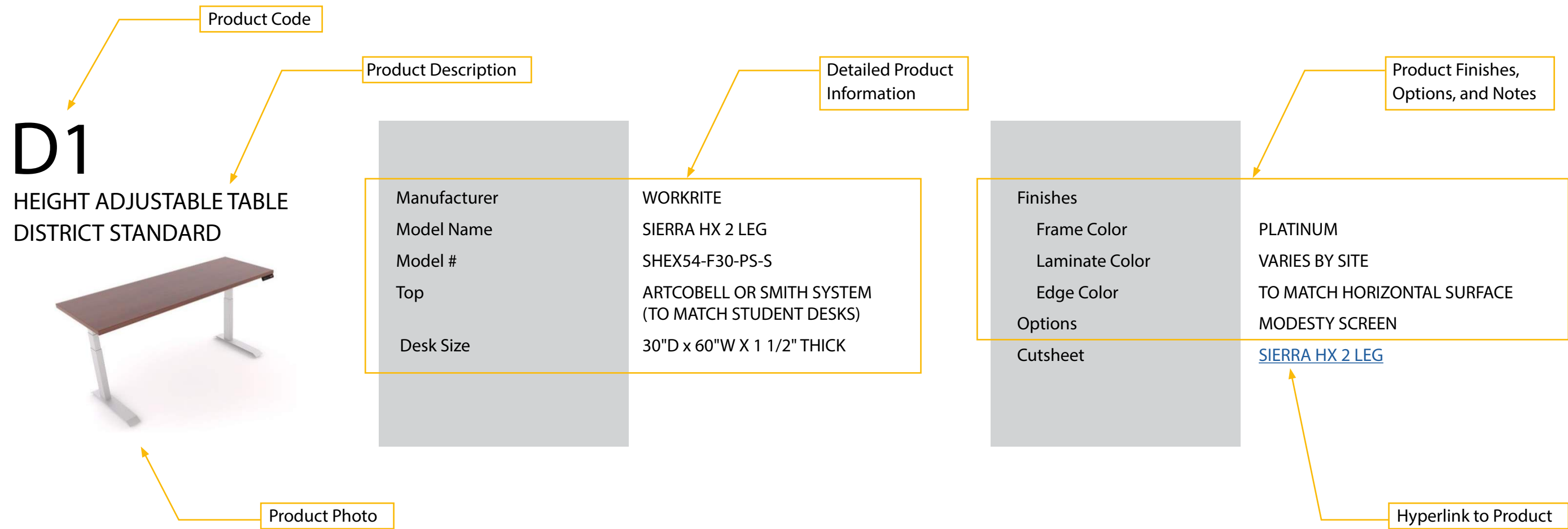



# SEATING

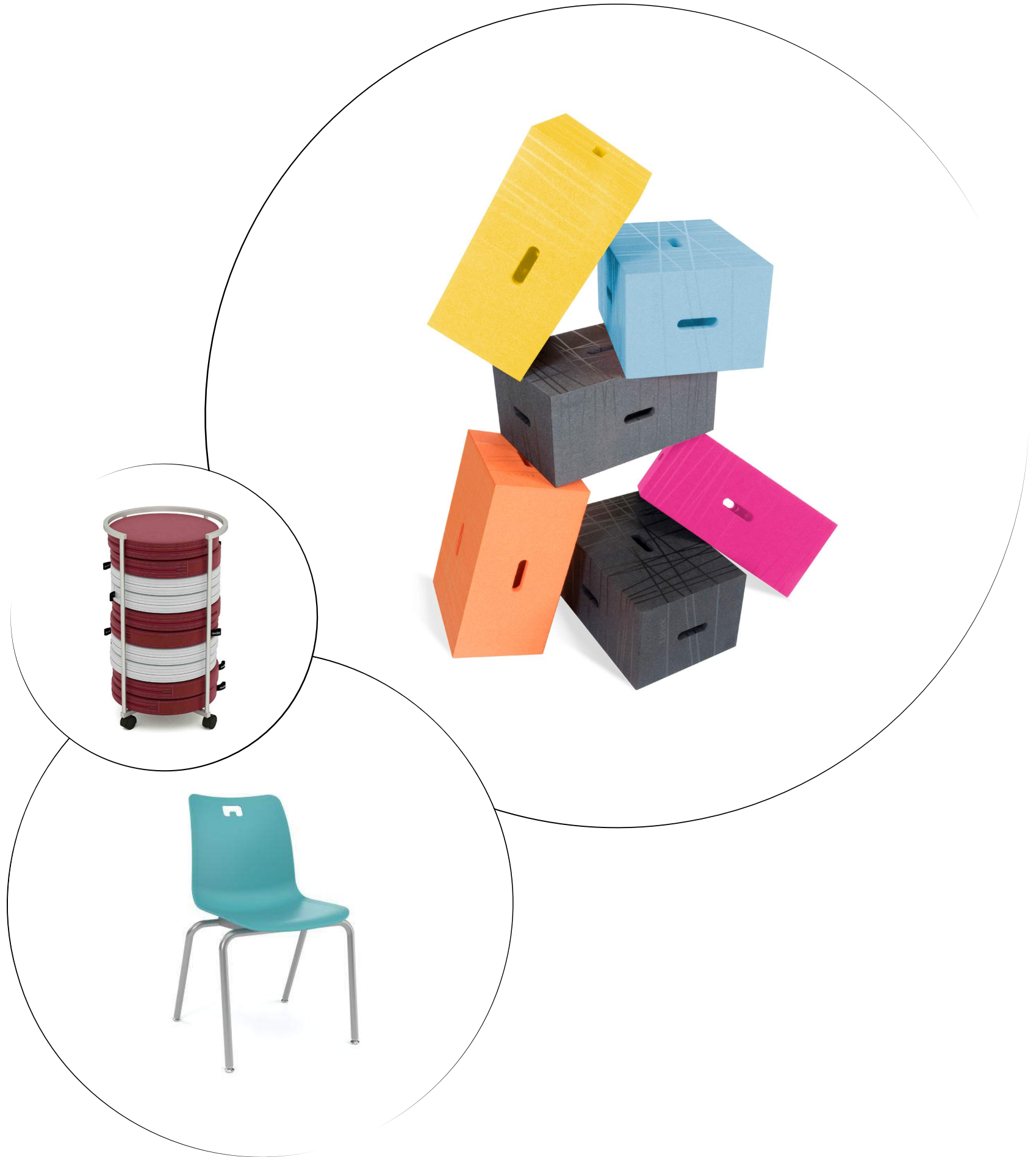

# S1

## TASK CHAIR DISTRICT STANDARD



Manufacturer  
Model Name  
Model #  
Options

ALLSTEEL  
EVO TASK MESH HIGH BACK CHAIR  
DWW-MHWNO.TI.C.L.2.TI.B.PNS003.TC00  
LUMBAR  
4D ADJUSTABLE ARMS  
STANDARD CYLINDER  
BLACK MULTI-SURFACE CASTERS

Finishes  
Frame  
Base  
Mesh  
Fabric Seat Color  
Cutsheet  
Warranty

TITANIUM  
TITANIUM  
CLAY  
GRADE 2 APPOINT SEATING - CARBON  
[EVO TASK MESH HIGH BACK CHAIR](#)  
12 YEARS

# S2

## STUDENT CHAIR DISTRICT STANDARD



Manufacturer  
Model Name  
Model #  
Height  
Shell Sizes

FLEETWOOD  
E! SEATING  
ESTCM  
VARIES BY GRADE. 10", 12", 14", 16", 18"  
SMALL, MEDIUM, LARGE  
(LARGE ONLY AVAILABLE 18"H)

Finishes  
Frame  
Shell  
Features  
Cutsheet  
Warranty

STEEL  
POLYPROPYLENE  
STACKS 10 HIGH  
MULTI-SURFACE NYLON SWIVEL HANDLE  
WITH INTEGRATED BACKPACK HOOK  
[E! SEATING STUDENT CHAIR](#)  
LIMITED LIFETIME

# S3

## GUEST CHAIR



Manufacturer  
Model Name  
Model #  
Features

STEELCASE  
REPLY SIDE CHAIR  
466450MH  
NO ARMS  
GLIDES

Finishes  
Frame  
Seat  
Back  
Options  
Cutsheet  
Warranty

STEEL  
VINYL  
VINYL  
CASTERS  
[REPLY SIDE CHAIR](#)  
LIMITED LIFETIME

# S4

CAFÉ CHAIR



Manufacturer: KI  
 Model Name: DONI 4-LEG ARMLESS CHAIR  
 Model #: DN1100  
 Frame Type: 4-LEG  
 Features: GLIDES, STACKING

Finishes:  
 Frame Material: STEEL  
 Shell Material: POLYPROPYLENE  
 Cutsheet: [DONI 4-LEG ARMLESS CHAIR](#)  
 Warranty: LIMITED LIFETIME

# S5

CAFÉ CHAIR



Manufacturer: COALESSE  
 Model Name: MARIEN152 GUEST CHAIR  
 Model #: COMARCHMB  
 Frame Type: 4-LEG

Finishes:  
 Frame Material: STEEL  
 Seat & Back Material: FABRIC  
 Surround Material: FABRIC  
 Cutsheet: [MARIEN152 GUEST CHAIR](#)  
 Warranty: LIMITED LIFETIME

# S6

ROCKER SEAT



Manufacturer: VS AMERICA  
 Model Name: HOKKI+ WOBBLE STOOL  
 Model #: 03813  
 Features: ADJUSTABLE HEIGHT, 15"-19 3/4"

Finishes:  
 Stool Material: POLYPROPYLENE  
 Seat Material: FOAM OR OPTIONAL PADDED LEATHER COVER  
 Cutsheet: [HOKKI+ WOBBLE STOOL](#)  
 Warranty: 10 YEARS

# S7

ROUND OTTOMAN



Manufacturer FOMCORE  
 Model Name ROUND OTTOMAN  
 Model # F005-18X18  
 Size 18" DIA. X 18"H  
 Features GLIDES

Finishes  
 Body Material VINYL  
 Cutsheet [ROUND OTTOMAN](#)  
 Warranty LIMITED LIFETIME

# S8

ROUND FLOOR PAD



Manufacturer FOMCORE  
 Model Name LILY PAD  
 Model # FK007-18X3  
 Size 18" DIA. X 3"H

Finishes  
 Body Material VINYL  
 Cutsheet [LILY PAD](#)  
 Warranty LIMITED LIFETIME

# S8.1

ROUND FLOOR PAD CART



Manufacturer FOMCORE  
 Model Name LILY CART  
 Model # FK007-CART  
 Size 20" DIA. X 37"H

Finishes  
 Body Material STEEL  
 Notes 1 CART FOR EVERY 10 PADS  
 Cutsheet [LILY CART](#)  
 Warranty LIMITED LIFETIME

# S9

NESTING CHAIR



Manufacturer HON  
 Model Name MOTIVATE 4-LEG NESTING CHAIR  
 Model # HMN2  
 Size 26 3/4"W X 23 1/8"D X 34"H  
 Features UPHOLSTERED SEAT  
 UPHOLSTERED BACK  
 CASTERS  
 ARMLESS

Finishes  
 Frame Material STEEL  
 Back Material POLYPROPYLENE & FABRIC  
 Seat Material FABRIC  
 Cutsheet [MOTIVATE 4-LEG NESTING CHAIR](#)  
 Warranty LIFETIME

# S10

SEAT MODULE



Manufacturer MUZO  
 Model Name XBRICK  
 Model # XBRICK/  
 Size 19.75"W X 13.25"D X 9.85"H

Finishes  
 Body Material EXPANDED POLYPROPYLENE  
 Options X-CONNECTOR  
 Cutsheet [XBRICK](#)  
 Warranty 10 YEARS

# S11

ROCKER SEAT



Manufacturer SMITH SYSTEM  
 Model Name OODLE  
 Model # OODLE31  
 Size 17" DIA.

Finishes  
 Seat Material POLYPROPYLENE  
 Options CUSHION TOP  
 Cutsheet [OODLE](#)  
 Warranty 12 YEARS

# TABLES



# T1

CONFERENCE TABLE



Manufacturer STEELCASE  
 Model Name VERLAY CONFERENCE TABLE  
 Model # (42"W x 72"L) VLRYECML  
 Model # (42"W x 84"L) VLRYECML  
 Model # (54"W x 96"L) VLRYECML  
 Height 29" H  
 Top Shape RECTANGLE  
 Base Type METAL U-LEGS

Finishes  
 Base Material STEEL & FORBO  
 Top Material PLASTIC LAMINATE  
 Options INTEGRATED POWER  
 Cutsheet [VERLAY CONFERENCE TABLE](#)  
 Warranty LIMITED LIFETIME

# T2

GUEST TABLE



Manufacturer STEELCASE  
 Model Name GROUPWORK TABLE  
 Model # (36" DIA.) TS4THDR36T  
 Model # (42" DIA.) TS4THDR42T  
 Height 29" H  
 Top Shape ROUND  
 Base Type ROUND TABLE BASE

Finishes  
 Base Material STEEL  
 Top Material PLASTIC LAMINATE  
 Features GLIDES  
 Cutsheet [GROUPWORK TABLE](#)  
 Warranty LIMITED LIFETIME

# T3

COLLABORATIVE TABLE



Manufacturer KI  
 Model Name SERENADE GATHERING TABLE  
 Model # SEGS42144L/NC  
 Top Size 42"D X 144"W

Finishes  
 Material PLASTIC LAMINATE (NON-CONTRAST)  
 Features TWO-SIDED TABLE  
 HALF MODESTY PANEL  
 FULL MODESTY PANEL  
 Options [SERENADE GATHERING TABLE](#)  
 Cutsheet  
 Warranty LIFETIME; 1 YEAR ON SE SELF EDGE

# T4

CAFÉ TABLE



|                       |                               |
|-----------------------|-------------------------------|
| Manufacturer          | ALLSTEEL                      |
| Model Name            | STRUCTURE COLLABORATIVE TABLE |
| Model # (30"D x 30"W) | AMPTLFPO30SQR                 |
| Model # (36"D x 36"W) | AMPTLFPO36SQR                 |
| Height                | 29" H                         |
| Top Shape             | SQUARE                        |
| Base Type             | SQUARE PEDESTAL               |

|               |   |
|---------------|---|
| Finishes      |   |
| Base Material | STEEL   |
| Top Material  | PLASTIC LAMINATE                              |
| Options       | ROUND PEDESTAL                                |
| Cutsheet      | <a href="#">STRUCTURE COLLABORATIVE TABLE</a> |
| Warranty      | 12 YEARS                                      |

# T5

FLIP-TOP TABLE



|                       |                               |
|-----------------------|-------------------------------|
| Manufacturer          | SMITH SYSTEM                  |
| Model Name            | ELEMENTAL NEST AND FOLD TABLE |
| Model # (24"D x 48"W) | NL2448 - EJ                   |
| Model # (30"D x 60"W) | NL3060 - EJ                   |
| Height                | ADJUSTABLE HEIGHT, 29"-40"H   |
| Top Shape             | RECTANGLE                     |

|               |  |
|---------------|--|
| Finishes      |  |
| Base Material | STEEL  |
| Top Material  | PLASTIC LAMINATE (WITH T-MOLD)   |
| Features      | CASTERS  |
| Options       | FIXED HEIGHT   |
| Cutsheet      | <a href="#">ELEMENTAL NEST AND FOLD TABLE (24x48)</a><br><a href="#">ELEMENTAL NEST AND FOLD TABLE (30x60)</a> |
| Warranty      | 12 YEARS; LIFETIME ON METAL FRAMES   |

# T6

ACTIVITY TABLE



|                       |                             |
|-----------------------|-----------------------------|
| Manufacturer          | SMITH SYSTEM                |
| Model Name            | ELEMENTAL RECTANGLE TABLE   |
| Model # (30"D x 48"W) | EL3048 - EA                 |
| Model # (30"D x 60"L) | EL3060 - EA                 |
| Model # (30"W x 72"L) | EL3072 - EA                 |
| Height                | ADJUSTABLE HEIGHT, 19"-33"H |
| Top Shape             | RECTANGLE                   |

|               |   |
|---------------|---|
| Finishes      |   |
| Base Material | STEEL   |
| Top Material  | PLASTIC LAMINATE (WITH T-MOLD)  |
| Options       | CASTERS   |
| Cutsheet      | <a href="#">ELEMENTAL RECTANGLE TABLE (30x48)</a><br><a href="#">ELEMENTAL RECTANGLE TABLE (30x60)</a><br><a href="#">ELEMENTAL RECTANGLE TABLE (30x72)</a> |
| Warranty      | 12 YEARS; LIFETIME ON METAL FRAMES  |



# T7

ACTIVITY TABLE



Manufacturer SMITH SYSTEM  
 Model Name ELEMENTAL HALF MOON TABLE  
 Model # ELHAMO - EA  
 Height ADJUSTABLE HEIGHT, 19"-33"H  
 Top Size 36"D X 72"W  
 Top Shape HALF MOON

Finishes  
 Base Material STEEL  
 Top Material PLASTIC LAMINATE (WITH T-MOLD)  
 Options CASTERS  
 Cutsheet [ELEMENTAL HALF MOON TABLE](#)  
 Warranty 12 YEARS; LIFETIME ON METAL FRAMES

# T8

ACTIVITY TABLE



Manufacturer SMITH SYSTEM  
 Model Name ELEMENTAL HORSESHOE TABLE  
 Model # ELHOSH - EA  
 Height ADJUSTABLE HEIGHT, 19"-33"H  
 Top Size 57"D X 66"W  
 Top Shape HORSESHOE

Finishes  
 Base Material STEEL  
 Top Material PLASTIC LAMINATE (WITH T-MOLD)  
 Options CASTERS  
 Cutsheet [ELEMENTAL HORSESHOE TABLE](#)  
 Warranty 12 YEARS; LIFETIME ON METAL FRAMES

# T9

ACTIVITY TABLE



Manufacturer SMITH SYSTEM  
 Model Name ELEMENTAL SQUIGGLE TABLE  
 Model # EL60SG - EA  
 Height ADJUSTABLE HEIGHT, 19"-33"H  
 Top Size 30"D X 60"W  
 Top Shape SQUIGGLE

Finishes  
 Base Material STEEL  
 Top Material PLASTIC LAMINATE (WITH T-MOLD)  
 Options CASTERS  
 Cutsheet [ELEMENTAL SQUIGGLE TABLE](#)  
 Warranty 12 YEARS; LIFETIME ON METAL FRAMES

# T10

## ACTIVITY TABLE



|              |                             |
|--------------|-----------------------------|
| Manufacturer | SMITH SYSTEM                |
| Model Name   | ELEMENTAL ROUND TABLE       |
| Model #      | EL42RD - EA                 |
| Height       | ADJUSTABLE HEIGHT, 19"-33"H |
| Top Size     | 42" DIA.                    |
| Top Shape    | ROUND                       |

|               |                                       |
|---------------|---------------------------------------|
| Finishes      |                                       |
| Base Material | STEEL                                 |
| Top Material  | PLASTIC LAMINATE (WITH T-MOLD)        |
| Options       | CASTERS                               |
| Cutsheet      | <a href="#">ELEMENTAL ROUND TABLE</a> |
| Warranty      | 12 YEARS; LIFETIME ON METAL FRAMES    |

# T11

## STUDIO TABLE



|              |                      |
|--------------|----------------------|
| Manufacturer | SMITH SYSTEM         |
| Model Name   | PLANNER STUDIO TABLE |
| Model #      | 25249H               |
| Height       | 29"H                 |
| Top Size     | 48"D X 72"W          |
| Top Shape    | RECTANGLE            |

|               |                                      |
|---------------|--------------------------------------|
| Finishes      |                                      |
| Base Material | STEEL                                |
| Top Material  | PLASTIC LAMINATE (WITH T-MOLD)       |
| Options       | CASTERS                              |
| Cutsheet      | <a href="#">PLANNER STUDIO TABLE</a> |
| Warranty      | 12 YEARS; LIFETIME ON METAL FRAMES   |

# T12

## CAFETERIA TABLE



|              |                     |
|--------------|---------------------|
| Manufacturer | PALMER HAMILTON     |
| Model Name   | 19F BENCH TABLE     |
| Model #      | 19F18303012         |
| Size         | 30"D X 145"W X 30"H |

|                |                                 |
|----------------|---------------------------------|
| Finishes       |                                 |
| Frame Material | STEEL                           |
| Top Material   | PLASTIC LAMINATE                |
| Cutsheet       | <a href="#">19F BENCH TABLE</a> |
| Warranty       | 15 YEARS                        |

# T13

## TREATMENT TABLE



Manufacturer

FLEETWOOD

Model Name

RECOVERY COUCH W/ ADJUSTABLE HEADREST

Model #

7155

Size

27"D X 72"W X 18"H

Finishes

Frame Material

MAPLE WOOD

Top Material

VINYL

Cutsheet

[RECOVERY COUCH](#)

Warranty

LIMITED LIFETIME

# T14

## OCCASIONAL TABLE



Manufacturer

KI

Model Name

LYRA SMALL END TABLE

Model #

1412S

Size

20"D X 20"W X 18"H

Base Type

SLED BASE

Finishes

Frame Material

STEEL

Top Material

PLASTIC LAMINATE

Cutsheet

[LYRA SMALL END TABLE](#)

Warranty

LIFETIME

# DESKS



# D1

## HEIGHT ADJUSTABLE TABLE DISTRICT STANDARD



Manufacturer  
Model Name  
Model #  
Top  
Desk Size

WORKRITE  
SIERRA HX 2 LEG  
SEHX54-F30-PS-S  
ARTCOBELL OR SMITH SYSTEM (TO MATCH STUDENT DESKS IN CLASSROOMS)  
30"D x 60"W X 1 1/2" THICK

Finishes  
Frame Color  
Laminate Color  
Edge Color  
Options  
Cutsheet  
Warranty

PLATINUM  
VARIES BY SITE  
TO MATCH HORIZONTAL SURFACE  
MODESTY SCREEN  
[SIERRA HX 2 LEG](#)  
LIMITED LIFETIME

# D2

## STUDENT DESK DISTRICT STANDARD



Manufacturer  
Model Name  
Model # (Top)  
Model # (Base 19-29"H)  
Model # (Base 27-42"H)  
Size  
Features

ARTCOBELL  
RECTANGLE DESK  
DTLP-4ATP.2.4.4  
DTLP-4ATP.3.4  
DTLP-4ASP.3.4  
20"D X 26"W X 22-34"H  
FULL METAL TRAY

Finishes  
Frame Color  
Laminate Color  
Edge Color  
Options  
Cutsheet  
Warranty

TITANIUM  
VARIES BY SITE  
VARIES BY SITE  
BACKPACK HOOK  
[RECTANGLE DESK](#)  
12 YEARS

# D3

## TEACHER LECTERN DISTRICT STANDARD



Manufacturer  
Model Name  
Model #  
Work Surface Size  
Features

HASKELL EDUCATION  
FUZION TEACHER'S LECTERN  
2FZTLG.2226.PL  
22"D X 26"W X 28 1/4-42"H  
LOCKING STORAGE  
LOCKING CASTERS  
HYDRAULIC LIFT

Finishes  
Frame Color  
Laminate Color  
Options  
Cutsheet  
Warranty

PLATINUM  
MATCH WITH TEACHER DESK  
CUP HOLDER  
DIGITAL DEVICE HOLDER  
[FUZION TEACHER'S LECTERN](#)  
20 YEARS

# D4

## HEIGHT ADJUSTABLE TABLE DISTRICT STANDARD



Manufacturer

WORKRITE

Model Name

SIERRA HX 2 LEG

Model #

SEHX54-F30-PS-S

Top

TO MATCH OFFICE DESK SYSTEMS

Desk Size

30"D X 72"W X 1 1/2" THICK

Features

MODESTY PANEL  
SHROUDS

Finishes

Frame Color

PLATINUM

Laminate Color

VARIES BY SITE

Edge Color

TO MATCH HORIZONTAL SURFACE

Cutsheet

[SIERRA HX 2 LEG](#)

Warranty

LIMITED LIFETIME

# DESK SYSTEMS



# DS1

## DESK SYSTEM 1 COMPONENTS:

- (1) 72"H X 18"D WARDROBE
- (1) 28"H X 30"W X 18"D LATERAL FILE
- (1) 28 "H X 18"W X 18"D FILE/FILE
- (1) 48" W X 18"D LAMINATE TOP
- (1) 48"W X 15 7/8"D X 15 1/8"H OVERHEAD STORAGE (LAMINATE HINGED DOORS)

# DS2

## DESK SYSTEM 2 COMPONENTS:

- (1) 72"H X 18"D WARDROBE
- (2) 28"H X 30"W X 18"D LATERAL FILE
- (1) 60" W X 18"D LAMINATE TOP
- (1) 60"W X 15 7/8"D X 15 1/8"H OVERHEAD STORAGE (LAMINATE HINGED DOORS)

# DS3

## DESK SYSTEM 3 COMPONENTS:

- (1) 72"H X 18"D WARDROBE
- (1) 28"H X 36"W X 18"D LATERAL FILE
- (1) 36" W X 18"D LAMINATE TOP
- (1) 36"W X 15 7/8"D X 15 1/8"H OVERHEAD STORAGE (LAMINATE HINGED DOORS)

# DS4

## DESK SYSTEM 4 COMPONENTS:

- (1) 72"H X 24"D SINGLE-DOOR TOWER W/TWO FILE DRAWERS



Manufacturer  
Model Name  
Storage Material  
Cutsheet  
Warranty

STEELCASE  
CURRENCY DESK SYSTEMS  
PLASTIC LAMINATE  
[CURRENCY DESK SYSTEMS](#)  
LIMITED LIFETIME



# LOUNGE



# L1

## BANQUET

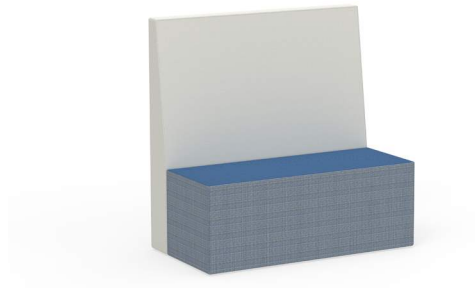

|              |                                   |
|--------------|-----------------------------------|
| Manufacturer | KI                                |
| Model Name   | MYPLACE 48" HIGH-BACK LOUNGE SEAT |
| Model #      | MRBH48/CGL/FC                     |
| Size         | 48"W X 26"D X 48"H                |
| Shape        | RECTANGLE                         |
| Features     | CONCEALED GLIDES                  |

|                    |   |
|--------------------|---|
| Finishes           |   |
| Base/Seat Material | VINYL (CONTRASTING)                               |
| Back Material      | <u>FABRIC</u>                                     |
| Cutsheet           | <a href="#">MYPLACE 48" HIGH-BACK LOUNGE SEAT</a> |
| Warranty           | LIFETIME  |

# L2

## MODULAR SOFT SEATING



|              |                       |
|--------------|-----------------------|
| Manufacturer | FOMCORE               |
| Model Name   | CONNECT LOW BACK SOFA |
| Model #      | F133                  |
| Size         | 48"W X 28"D X 31"H    |
| Features     | GLIDES                |

|               |                                       |
|---------------|---------------------------------------|
| Finishes      |                                       |
| Side Material | VINYL                                 |
| Seat Material | VINYL                                 |
| Cutsheet      | <a href="#">CONNECT LOW BACK SOFA</a> |
| Warranty      | LIMITED LIFETIME                      |

# L3

## MODULAR TABLE



|              |                        |
|--------------|------------------------|
| Manufacturer | FOMCORE                |
| Model Name   | CONNECT LOW BACK TABLE |
| Model #      | F138                   |
| Size         | 18"W X 28"D X 31"H     |
| Features     | GLIDES                 |

|                      |  |
|----------------------|--|
| Finishes             |  |
| Side Material        | VINYL                                  |
| Seat Material        | VINYL                                  |
| Worksurface Material | <u>TFL</u>                             |
| Cutsheet             | <a href="#">CONNECT LOW BACK TABLE</a> |
| Warranty             | LIMITED LIFETIME                       |

# L4

LOUNGE CHAIR



Manufacturer: KI  
 Model Name: LYRA LOUNGE (SLED BASE)  
 Model #: 1423US/NC  
 Base Type: SLED BASE

Finishes:  
 Base Material: STEEL  
 Back Material: VINYL  
 Seat Material: VINYL  
 Cutsheet: [LYRA LOUNGE \(SLED BASE\)](#)  
 Warranty: LIFETIME

# L5

OTTOMAN



Manufacturer: KI  
 Model Name: LYRA LOUNGE OTTOMAN (SLED BASE)  
 Model #: 1420US  
 Base Type: SLED BASE

Finishes:  
 Base Material: STEEL  
 Shell Material: VINYL  
 Cutsheet: [LYRA LOUNGE OTTOMAN \(SLED BASE\)](#)  
 Warranty: LIFETIME

# L6

MODULAR SOFT SEATING



Manufacturer: VS AMERICA  
 Model Name: SHIFT+ LANDSCAPE (CURVE)  
 Model #: 09329  
 Size: 43 3/8"W X 20 3/4"D X 11 7/8"H  
 Shape: CURVE  
 Features: GLIDES

Finishes:  
 Shell Material: VINYL  
 Cutsheet: [SHIFT+ LANDSCAPE \(CURVE\)](#)  
 Warranty: 10 YEARS

# L7

## MODULAR SOFT SEATING



Manufacturer VS AMERICA  
Model Name SHIFT+ LANDSCAPE (STRAIGHT)  
Model # 09328  
Size 41 5/8"W X 20 3/4"D X 18"H  
Shape STRAIGHT  
Features GLIDES

Finishes  
Shell Material VINYL  
Cutsheet [SHIFT+ LANDSCAPE \(STRAIGHT\)](#)  
Warranty 10 YEARS

# L8

## CURVE LOUNGE



Manufacturer FOMCORE  
Model Name ARC BENCH 60  
Model # F015-44X18X18  
Size 44"L X 18"W X 18"H  
Shape CURVE  
Features Features GLIDES

Finishes  
Body Material VINYL  
Cutsheet [ARC BENCH 60](#)  
Warranty LIMITED LIFETIME

# L9

## STEP LOUNGE



Manufacturer FOMCORE  
Model Name TWO STEP  
Model # F027-38X38X32  
Size 38"W X 38"D X 32"H  
Features GLIDES

Finishes  
Body Material VINYL, TWO-TONED  
Cutsheet [TWO STEP](#)  
Warranty LIMITED LIFETIME

# STORAGE



# ST1

## MOBILE PEDESTAL DISTRICT STANDARD



|              |   |
|--------------|---|
| Manufacturer | HON                                     |
| Model Name   | MOBILE BOX/FILE PEDESTAL W/ CUSHION TOP |
| Model #      | H15923                                  |
| Size         | 15"W X 22 7/8"D X 22"H                  |

|               |   |
|---------------|---|
| Finishes      | METAL   |
| Body Material | METAL   |
| Options       | CUSHION TOP (MODEL #HPSEAT24ND)                         |
| Cutsheet      | <a href="#">MOBILE BOX/FILE PEDESTAL W/ CUSHION TOP</a> |
| Warranty      | LIFETIME  |

# ST2

## CLASSROOM STORAGE (24) DISTRICT STANDARD



|              |   |
|--------------|---|
| Manufacturer | SMITH SYSTEM                                  |
| Model Name   | CASCADE MEGA-TOWER W/ (24) 3-INCH TOTES       |
| Model #      | 610W24000P                                    |
| Size         | 19D" X 42 3/8"W X 43 5/16"H                   |
| Features     | WHITEBOARD CABINET BACK ON ALL SHELVING TOTES |

|             |  |
|-------------|--|
| Finishes    | PLATINUM   |
| Frame Color | PLATINUM   |
| End Color   | VARIES BY SITE   |
| Options     | LOCKABLE DOORS   |
| Cutsheet    | <a href="#">CASCADE MEGA-TOWER W/(24) 3-INCH TOTES</a> |
| Warranty    | LIFETIME   |

# ST3

## CLASSROOM STORAGE (36) DISTRICT STANDARD



|              |   |
|--------------|---|
| Manufacturer | SMITH SYSTEM                                  |
| Model Name   | CASCADE MEGA-TOWER W/ (36) 3-INCH TOTES       |
| Model #      | 910W36000P                                    |
| Size         | 19D" X 43"W X 61 3/8"H                        |
| Features     | WHITEBOARD CABINET BACK ON ALL SHELVING TOTES |

|             |  |
|-------------|--|
| Finishes    | PLATINUM   |
| Frame Color | PLATINUM   |
| End Color   | VARIES BY SITE   |
| Options     | LOCKABLE DOORS   |
| Cutsheet    | <a href="#">CASCADE MEGA-TOWER W/(36) 3-INCH TOTES</a> |
| Warranty    | LIFETIME   |

# ST4

## COLLABORATION STORAGE



|              |                                |
|--------------|--------------------------------|
| Manufacturer | SMITH SYSTEM                   |
| Model Name   | CASCADE MID-CABINET W/ SHELVES |
| Model #      | 521000000P                     |
| Size         | 19D" X 28 5/8"W X 43 5/16"H    |
| Features     | DOORS                          |

|                    |   |
|--------------------|---|
| Finishes           |   |
| Frame Material     | STEEL (PLATINUM COLOR ONLY)                   |
| End Panel Material | STEEL   |
| Door Material      | STEEL (PLATINUM COLOR ONLY)                   |
| Cutsheet           | <a href="#">CASCADE MID-CABINET W/SHELVES</a> |
| Warranty           | LIFETIME                                      |

# ST5

## RESOURCE TEACHER STORAGE



|              |  |
|--------------|--|
| Manufacturer | SMITH SYSTEM   |
| Model Name   | CASCADE MEGA-CABINET W/ TOTES AND SHELVES                                      |
| Model #      | 622W08000P   |
| Size         | 19D" X 42 3/8"W X 43 5/16"H  |
| Features     | SHELVES<br>COMBINATION 3-INCH/6-INCH TOTES<br>WHITEBOARD CABINET BACK<br>DOORS |

|                    |   |
|--------------------|---|
| Finishes           |   |
| Frame Material     | STEEL (PLATINUM COLOR ONLY)                               |
| End Panel Material | STEEL   |
| Door Material      | STEEL (PLATINUM COLOR ONLY)                               |
| Cutsheet           | <a href="#">CASCADE MEGA-CABINET W/ TOTES AND SHELVES</a> |
| Warranty           | LIFETIME  |

# ST6

## MOBILE SHELVING



|              |                                |
|--------------|--------------------------------|
| Manufacturer | VS AMERICA                     |
| Model Name   | SHIFT+ TRANSFER (CURVE)        |
| Model #      | 45293                          |
| Size         | 60 1/8"W X 16 3/4"D X 45 1/2"H |
| Shape        | CURVE                          |
| Features     | ADJUSTABLE SHELVES             |

|               |   |
|---------------|---|
| Finishes      |   |
| Body Material | PLASTIC LAMINATE                        |
| Options       | PULL HANDLES<br>MAGNETS                 |
| Cutsheet      | <a href="#">SHIFT+ TRANSFER (CURVE)</a> |
| Warranty      | 10 YEARS                                |

# ST7

## MOBILE SHELVING



|              |                                |
|--------------|--------------------------------|
| Manufacturer | VS AMERICA                     |
| Model Name   | SHIFT+ TRANSFER (STRAIGHT)     |
| Model #      | 45318                          |
| Size         | 41 5/8"W X 16 3/4"D X 45 1/2"H |
| Shape        | STRAIGHT                       |
| Features     | ADJUSTABLE SHELVES             |

|               |  |
|---------------|--|
| Finishes      |  |
| Body Material | PLASTIC LAMINATE                           |
| Options       | PULL HANDLES<br>MAGNETS                    |
| Cutsheet      | <a href="#">SHIFT+ TRANSFER (STRAIGHT)</a> |
| Warranty      | 10 YEARS                                   |

# ST8

## MOBILE SHELVING (DOUBLE-SIDED)



|              |                                |
|--------------|--------------------------------|
| Manufacturer | VS AMERICA                     |
| Model Name   | SHIFT+ TRANSFER (STRAIGHT)     |
| Model #      | 45303                          |
| Size         | 41 5/8"W X 20 7/8"D X 45 1/2"H |
| Shape        | STRAIGHT                       |
| Features     | ADJUSTABLE SHELVES             |

|               |  |
|---------------|--|
| Finishes      |  |
| Body Material | PLASTIC LAMINATE   |
| Options       | PULL HANDLES<br>MAGNETS                                  |
| Cutsheet      | <a href="#">SHIFT+ TRANSFER (STRAIGHT, DOUBLE-SIDED)</a> |
| Warranty      | 10 YEARS   |

# ST9

## SHEET MUSIC STORAGE



|              |                                   |
|--------------|-----------------------------------|
| Manufacturer | WENGER                            |
| Model Name   | TALL BAND/ORCHESTRA FOLIO CABINET |
| Model #      | 146M052                           |
| Size         | 32 13/32"W X 19 1/4"D X 84 1/4"H  |
| Features     | DOORS                             |

|               |   |
|---------------|---|
| Finishes      |   |
| Body Material | PLASTIC LAMINATE                                  |
| Cutsheet      | <a href="#">TALL BAND/ORCHESTRA FOLIO CABINET</a> |
| Warranty      | 10 YEARS  |



# ST10

## INSTRUMENT STORAGE CABINET



Manufacturer

WENGER

Model Name

ULTRASTOR STORAGE CABINETS

Model #

02

Size

27 1/2"W X 29 1/4"D X 85 5/8"H

Features

NO DOORS

Finishes

Body Material

PLASTIC LAMINATE

Cutsheet

[ULTRASTOR STORAGE CABINETS](#)

Warranty

10 YEARS

# ST11

## INSTRUMENT STORAGE CABINET



Manufacturer

WENGER

Model Name

ULTRASTOR STORAGE CABINETS

Model #

18

Size

27 1/2"W X 29 1/4"D X 85 5/8"H

Features

NO DOORS

Finishes

Body Material

PLASTIC LAMINATE

Cutsheet

[ULTRASTOR STORAGE CABINETS](#)

Warranty

10 YEARS

# ST12

## INSTRUMENT STORAGE CABINET



Manufacturer

WENGER

Model Name

ULTRASTOR STORAGE CABINETS

Model #

24

Size

14 3/8"W X 39 1/4"D X 85 5/8"H

Features

NO DOORS

Finishes

Body Material

PLASTIC LAMINATE

Cutsheet

[ULTRASTOR STORAGE CABINETS](#)

Warranty

10 YEARS

# ST13

## 4D LATERAL FILE



|                |  |
|----------------|--|
| Manufacturer   | HON  |
| Model Name     | BRIGADE 800 SERIES LATERAL FILES W/ DRAWERS - 4 DRAWER |
| Model # (36"W) | H884   |
| Model # (42"W) | H894   |
| Height         | 52 1/2" H  |
| Features       | FLUSH STEEL FRONT LOCK                                 |

|                      |  |
|----------------------|--|
| Finishes             |  |
| Body/Drawer Material | STEEL  |
| Options              | LAMINATE TOP   |
| Cutsheet             | <a href="#">BRIGADE 800 SERIES LATERAL FILES W/ DRAWERS - 4 DRAWER</a> |
| Warranty             | LIFETIME   |

# ST14

## 2D LATERAL FILE



|                |  |
|----------------|--|
| Manufacturer   | HON  |
| Model Name     | BRIGADE 800 SERIES LATERAL FILES W/ DRAWERS - 2 DRAWER |
| Model # (36"W) | H882   |
| Height         | 28" H  |
| Features       | FLUSH STEEL FRONT LOCK                                 |

|                      |  |
|----------------------|--|
| Finishes             |  |
| Body/Drawer Material | STEEL  |
| Options              | LAMINATE TOP   |
| Cutsheet             | <a href="#">UNIVERSAL TWO DRAWER LATERAL FILE (TWO 12"H DRAWERS)</a> |
| Warranty             | LIFETIME   |

# ST15

## BOOKCASE



|                |   |
|----------------|---|
| Manufacturer   | STEELCASE                                     |
| Model Name     | UNIVERSAL BOOKCASES (FOUR ADJUSTABLE SHELVES) |
| Model # (36"W) | RBC15365A                                     |
| Height         | 65.5" H                                       |
| Features       | ADJUSTABLE SHELVES                            |

|                        |   |
|------------------------|---|
| Finishes               |   |
| Body/Shelving Material | STEEL   |
| Cutsheet               | <a href="#">UNIVERSAL BOOKCASES (FIVE ADJUSTABLE SHELVES)</a> |
| Warranty               | LIFETIME  |

# CLASSROOM RUGS



# R1

## CLASSROOM RUG



Manufacturer

Model Name

Model #

Size

LAKESHORE

CALMING COLORS A PLACE FOR EVERYONE CARPETS

PP309

9'D X 12'L

Cutsheet

Warranty

[CALMING COLORS A PLACE FOR EVERYONE CARPETS](#)

10 YEARS

# R2

## CLASSROOM RUG



Manufacturer

Model Name

Model #

Size

LAKESHORE

LEARNING SHAPES & COLORS ACTIVITY CARPETS

LL802

9'D X 12'L

Cutsheet

Warranty

[LEARNING SHAPES & COLORS ACTIVITY CARPETS](#)

10 YEARS

# R3

## CLASSROOM RUG



Manufacturer

Model Name

Model #

Size

LAKESHORE

COMFY RECTANGULAR CLASSROOM CARPETS (BLUE)

LC160

9'D X 12'L

Color

Cutsheet

Warranty

NAVY BLUE

[COMFY RECTANGULAR CLASSROOM CARPETS \(BLUE\)](#)

10 YEARS

# R4

## CLASSROOM RUG



Manufacturer

LAKESHORE

Color

PLUM

Model Name

COMFY RECTANGULAR CLASSROOM  
CARPETS (PURPLE)

Cutsheet

[COMFY RECTANGULAR CLASSROOM  
CARPETS \(PURPLE\)](#)

Model #

LC152

Warranty

10 YEARS

Size

4'D X 6'L

# OUTDOOR FURNITURE



# OF1

OUTDOOR TABLE



Manufacturer PALMER HAMILTON  
Model Name CENTRA  
Model # CENTRA-303096  
Size 28"W X 96"L X 30"H

Finishes  
Frame Material STEEL  
Top & Bench Material POLYWOOD  
Cutsheet [CENTRA](#)  
Warranty 5 YEARS

# MISCELLANEOUS FURNITURE





# MF1

## ROCKING FOAM ANIMAL



Manufacturer  
Model Name  
Model #  
Size

FOMCORE  
ROCK'N IN THE WILD DUNCAN DUCK  
F171  
35"L X 12"W X 28"H

Finishes  
Body Material  
Cutsheet  
Warranty

VINYL  
[ROCK'N IN THE WILD DUNCAN DUCK](#)  
LIMITED LIFETIME

# MF2

## ROCKING FOAM ANIMAL



Manufacturer  
Model Name  
Model #  
Size

FOMCORE  
ROCK'N IN THE WILD TURBO TRIKE  
F174  
35.5"L X 12"W X 21.5"H

Finishes  
Body Material  
Cutsheet  
Warranty

VINYL  
[ROCK'N IN THE WILD TURBO TRIKE](#)  
LIMITED LIFETIME

# MF3

## ROCKING FOAM ANIMAL



Manufacturer  
Model Name  
Model #  
Size

FOMCORE  
ROCK'N IN THE WILD HUGO HORSE  
F175  
30"L X 12"W X 22"H

Finishes  
Body Material  
Cutsheet  
Warranty

VINYL  
[ROCK'N IN THE WILD HUGO HORSE](#)  
LIMITED LIFETIME

# MF4

## PLAY KITCHEN



Manufacturer  
Model Name  
Model #  
Size

LAKESHORE  
HEAVY-DUTY ALL-IN-ONE KITCHEN  
DG128  
52"W X 16 1/8"D X 44 1/2"H

Cutsheet  
Warranty

[HEAVY-DUTY ALL-IN-ONE KITCHEN](#)  
LIFETIME

# MF5

## BIG BOOK CENTER



Manufacturer  
Model Name  
Model #  
Size

LAKESHORE  
CLASSIC BIRCH MAGNETIC WRITE & WIPE  
BIG BOOK CENTER  
JJ987  
23 5/8"W X 16 1/4"D X 37 1/2"H

Cutsheet  
Warranty

[CLASSIC BIRCH MAGNETIC WRITE & WIPE  
BIG BOOK CENTER](#)  
LIFETIME

# MF6

## ART DRYING RACK



Manufacturer  
Model Name  
Model #  
Size

HERTZ FURNITURE  
HEAVY-DUTY DRYING RACK - 50 SHELVES  
DRY-3650  
36"L X 26"W X 51 1/2"H

Finishes  
Frame Material  
Cutsheet  
Warranty

STEEL  
[HEAVY-DUTY DRYING RACK - 50 SHELVES](#)  
LIMITED LIFETIME

03

# RENDERINGS



STAFF LOUNGE & WORKROOM



COMMUNITY ROOM



KINDERGARTEN CLASSROOM



KINDERGARTEN CLASSROOM



1ST - 6TH GRADE CLASSROOM





1ST - 6TH GRADE CLASSROOM



1ST - 6TH GRADE CLASSROOM





1ST - 6TH GRADE COLLABORATION



LIBRARY



LIBRARY



LIBRARY

## ATTACHMENT D

### SPECIAL PROVISIONS

#### Section 01 - PROPOSAL FORM INSTRUCTIONS

##### Section 1.01 Proposal Forms

Bidders are required to use the Proposal Form provided in Attachment A -Proposal Form (PDF) and for the ease of the Bidders also in Excel Format in Attachment F – Furniture Quantity Spreadsheet, “Overview” tab and “Furniture Quantities” tab per instructions in the “Overview” Tab. Additional Proposal Forms may be copied from the Project Manual.

##### Section 1.02 Bid Proposals

- A. A responsive Proposal consists of all the following:
1. Completion of **Attachment A – Bid Form and Proposal**.
  2. Completion of **Attachment A – Proposal Form B - Furniture Overview-Qtys-Costs Spreadsheet** as a PDF using **Attachment F - Furniture Overview-Qtys-Cost Excel Workbook as the source document**.
    - a) Overview Tab
    - b) Furniture Quantities Tab completed using the provided Overview Notes
  3. Inclusion in sealed bid envelope of **Attachment F - Furniture Overview-Qtys-Cost Workbook, Overview and Furniture Quantities tabs**, in Excel Format on a USB thumb drive.
  4. Bidder must bid on all furniture items listed in **Attachment C – Furniture Package** either as the specified item, or with pre-bid approved substituted item(s).
    - a) The Purchases Contract for this Bid Package will be awarded to a single vendor.
  5. Bidder must provide a floorplan layout with all products shown including any Pre-Bid approved substituted items.
    - a) Bidders may request the Architects Plans in AutoCAD format using the **Attachment E – Architect (HMC) File Release Agreement**.
- B. Proposals shall be submitted in a sealed Proposal Envelope. On the face of the envelope clearly write **"Bid Proposal - Do Not Open"** and indicate the **Vendor's Name, Address, Bid Package Description and Bid Package #**.
- C. All spaces provided on the Proposal Forms shall be filled in. If any space provided is not utilized by the Bidder, that space shall be filled in with the notation "NA" (Not Applicable).
- D. The Proposal Forms shall be filled in by typewriter or computer or manually printed in ink.
- E. Where indicated, all amounts shall be expressed in words and in figures. In case of discrepancy, the words shall govern. In the case of a discrepancy between the Total Base Bid Amount stated on the Proposal Form and the actual total, the lump sum amount, before allowances, stated on the Proposal Form and the actual mathematical total will govern.
- F. Bidders shall not make unsolicited notations or statements on the Proposal Forms. Alteration of the **Attachment A Proposal Form** is not permitted and will result in proposal being considered non-responsive. **Attachment F, Overview and Furniture Quantities tabs** in Excel **are intended to be altered** as necessary for the addition of lines for substitution items and formulas for totals by Bidder.

SACRAMENTO CITY USD

Bid#0262-461-1 Nicholas Elementary School New Furniture

Attachment D

Page 1 of 6



- G. All changes to and erasures or crossing out of the Bidder's entries shall be initialed by the signer of the Proposal.
- H. Each Proposal shall include the legal name of the Bidder and a statement regarding whether the Bidder is a sole proprietor, a partnership, a corporation, or other type of legal entity. Proposals submitted by corporations shall have the state of incorporation noted and shall have corporate seals affixed. Any Bid submitted by an agent shall have a current Power of Attorney attached, certifying the agent's power to bind the Bidder.

Section 1.03 Completion of Proposal Form

- A. Submit only one Proposal Form for each Bid Package.
- B. Fill in the numbers and dates of all Addenda received and considered in the Proposal. Proposals must include acknowledgment of all Addenda issued prior to the Bid Date.
- C. Type or print the signer's name and title in the spaces provided below the signature.
- D. Date the form in the spaces provided.
- E. Affix corporate seal or stamp where indicated.

Section 1.04 Submission of Proposals

- A. Proposals shall be submitted to the District in writing, at the location stated in the Invitation For Bids. Telephone, email or faxed proposals including all required bid documentation will not be accepted.
- B. Proposals shall be submitted by the time and date stated in the Invitation For Bids.
- C. Bidders shall bear full responsibility for delivering Proposals to the location for receipt of Proposals by the time and date designated for receipt of Proposals.
- D. No telephones, fax machines or copy machines will be provided by the District or the District Representative.

Section 1.05 Modification or Withdrawal of Proposals

- A. A Proposal may not be withdrawn by the Bidder following the time and date designated for the receipt of Proposals, except in accordance with Sections 5100 - 5108 of the Public Contract Code.
- B. Prior to the time and date designated for receipt of Proposals, Proposals may be modified or withdrawn. Modifications and withdrawals shall be in writing. Telephone, email or fax modifications will not be accepted.
- C. Withdrawn Proposals may be resubmitted up to the time and date designated for receipt of Proposals.

END OF SECTION

## Section 02 – ALLOWANCES

### PART 1 - GENERAL

#### Section 2.01 Summary

- A. To provide adequate budget and bonding to cover scope of work not precisely determined by the Contract Documents prior to bidding, allow within the proposed Contract Sum the amounts described in the Proposal Form. All unused portions of the allowance will be deducted from the Contract through a Final Change Order.
- B. Related Work:
  1. Documents affecting work of this Section include, but are not limited to, Bidding and Contract Requirements, and related Attachments.
  2. Other provisions concerning Cash Allowances are stated in **Attachment A, Proposal Form**.
  3. Other provisions concerning Cash Allowances also may be stated in other sections of the Project Manual.

#### Section 2.02 Specific Allowances

- A. Owner: Provide within the proposed contract sum the amount of **Fifty Thousand and NO/100 Dollars, (\$50,000.00)** for Owner Requested Added Scope. All unused portions of the allowance will be deducted from the contract through a final change order.

END OF SECTION

## Section 03: SUBSTITUTIONS

#### Section 3.01 Substitutions

The Vendor may request approval to provide a substitute for a furniture item included in Attachment C Furniture Package. The following conditions must be met:

1. Vendor must submit their substitution requests by the date provided in the Invitation for Bids, Critical Dates
2. Vendor must submit their substitution request using the Substitution Request Form included in Attachment E of this contract document.
3. Vendor must attach the cut sheet for the product to the Substitution Requests.
4. Substitution Requests will be reviewed by the Architect and approved as an "equal" by the District.
5. Only if a Vendor receives an approved substitution request, may they be allowed to highlight in the **Attachment A Proposal Form Furniture Quantities** the item to be substituted, and add a highlighted line for the approved substituted item. The substituted item line must contain information in each of the columns.
6. **The Vendor must provide at least Fifty-One Percent (51%) of Total Cost, excluding the Owner Allowance, of furniture specified in Attachment A Proposal Form Furniture Quantities, or the Vendor's Furniture Bid will be deemed unresponsive.**

END OF SECTION

## Section 04 – SCOPE OF WORK

### Section 4.01 Bid Package(s)

A. Bidder shall carefully review the total scope of responsibilities with respect to the Work of BP#0262-461-1 and shall provide for the total scope in its Proposal.

### Section 4.02 Scope of Work

#### **Included:**

1. Furnish and install all labor, material and equipment for all Work shown and/or specified in accordance with the Contract Documents.
2. This Scope of Work Section 1.03 also applies to all applicable awarded substitutions.
3. Information provided under “Also Included” points out some items which may be considered less obvious or “unconventional”, but which are included in the Scope of Work.
4. This Bid Package Description is intended to clarify scope to the Vendor but is in no way intended to limit scope that is reasonable inferable as being required by the Work included in this description. Work required under a Bid Package may be shown or specified anywhere in the Contract Documents.

#### **Also Included:**

1. Vendor through coordination with Construction Manager, will be required to coordinate delivery and installation of furniture while construction may still be on-going.
2. Vendor may be required to do a phased install as a means to coordinate with construction.
3. Daily and final clean-up.
4. Vendor is responsible for the protection of books, shelving, furniture and electronic equipment during Work. Protection to include, but not limited to; corner guards and floor protection in working areas.
5. Any Patching, repairing, painting and/or replacement of finished surfaces damaged during installation will be repaired by the Nicholas Elementary New Construction, General Contractor and the cost for said repairs will be deducted from the Vendor's final invoice.
6. A full-time Lead Installer shall be on site at all times Vendor installation is occurring.
7. Any storage costs the Vendor incurs in order to facilitate the installation timeframe called for in Attachment D, Special Provisions, Section 05 – Schedule

END OF SECTION

## Section 05: SCHEDULE

### Section 5.01 Contract Time/Time for Completion

The time for completion of all Work is **Friday, July 25, 2025**

Time for completion of milestones is as set forth in the below Preliminary Schedule. Any extensions of time for completion of milestones are required to be District approved.

### Section 5.02 Schedules

The below Preliminary Schedule indicates planned durations for significant activities during the production, delivery, install and close-out periods, including required milestone completion dates. Phasing and milestone completion dates have been prepared to accommodate the Work of this Bid Package and school

educational demands. The activities shown assume 100% manpower levels. Mobilization, planning, coordinating layout, gradual manloading, etc. all must occur prior to the activities shown.

Certain phases of the work may be designated as a "Zero Float Phase" in the Preliminary-Schedule. Any Zero Float Phase shall have a fixed start and finish date that is not subject to change as a result of delays in other phases or in issuance of the Notice to Proceed for the Project.

The Vendor is required to submit a Schedule at time of Pre-Production Meeting called for in **Attachment D**, Special Provisions, Section 06 – Project Meetings and Procedures for the activities within its scope of Work which will allow the Vendor to meet the milestone dates including in this section.

The District's Construction Contractor will also occupy the Site during the entire period of furniture delivery and install for the conduct of normal operations. The Furniture Vendor shall cooperate with the District to minimize conflict, and to facilitate the District's Construction Contractor's operations. Delivery and install areas will be made available in the order and time frames shown in the Preliminary Schedule.

Schedule the Work to accommodate these requirements.

Section 5.03 Milestone Schedule:

**Preliminary Furniture Schedule**

|  |            |
|--|------------|
| Anticipated Notice of Intent to Award (NOITA)                      | 10/30/2024 |
| Anticipated Board Approval of Purchases Contract                   | 11/21/2024 |
| Anticipated Notice to Proceed (NTP)                                | 11/22/2024 |
| Anticipated Pre-Production Meeting                                 |            |
| Anticipated Pre-Install Meeting                                    | 07/08/2025 |
| Anticipated Start of Install Milestone Date (No later, No Earlier) | 07/11/2025 |
| Anticipated Completion of Install including Punch Close-out        | 07/25/2025 |

**School Site Schedule**

|   |            |
|---|------------|
| Nicholas ES Administrative Staff Return to School | 08/05/2025 |
| Nicholas ES Start of School                       | 08/19/2025 |

END OF SECTION

**Section 06 - PROJECT MEETINGS & PROCEDURES**

Section 6.01 Pre-Production Meeting

- A. Timing: This meeting is to occur after Vendor has received the Notice to Proceed and prior to start of furniture production.
- B. Attendance: Vendor, Project Architect, Owner Representative, and Sacramento City USD. Representatives of Vendor attending meeting shall be experienced design & production supervisory staff with authorization to act on behalf of the entity.
- C. Purpose: Final review of Vendor's Production List and confirmation of Vendor's Baseline Schedule for production, delivery and installation dates scheduled to meet the contract milestone dates in Attachment D, Special Provisions, Section 05 - Schedule.

Section 6.02 Pre-Install Meeting

- A. Timing: Prior to start of furniture installation. No later than July 8, 2025.
- B. Attendance: Vendor, Project Architect, Owner Representative and Sacramento City USD. Representatives of Vendor attending meeting shall be experienced delivery and install supervisory staff with authorization to act on behalf of the entity.
- C. Purpose: Discuss and familiarize Vendor with site conditions and installation procedures to be used on the Project. Representatives of Vendor attending meetings shall be experienced supervisory staff

Section 6.03 Specially Called Meetings

- A The District's Owner Representative may call a special meeting at any time during the course of the Project. Special Project meetings shall include representatives of the Project as requested to discuss problems and/or solutions that are common to the Project.

**Section 07 – VENDOR INVOICING**

Section 7.01 Vendor Invoices

- A. Vendor invoices will only be paid upon acceptance of installed furniture.
- B. Vendor invoices shall be addressed to:  
Sacramento City USD  
Attention: Facilities Support Services  
425 1<sup>st</sup> Avenue  
Sacramento, CA 95818

**Section 08 – LIQUIDATED DAMAGES**

Section 8.01 Liquidated Damages

- A. In the event of failure on the part of the Vendor to complete each phase of the Work within the Milestone Completion Date, or the overall Project within the Contract Time, including any approved extensions thereof, the Vendor shall pay District liquidated damages for each calendar day of delay until final completion of the Phase or the Project.
- B. The amount of liquidated damages is indicated below:  
  
\$2,000.00/calendar day

# CHANGE ORDER

*Sacramento City Unified School District*  
425 1st Ave., Sacramento, CA 95818

**NAME & ADDRESS OF PROJECT:**

**SCUSD PROJECT NUMBER:**

**PCO NUMBER:**

**NAME & ADDRESS OF ENTITY:**

**ARCHITECT:**

Entity proposes to change the Contract as follows:

(If used in response to a Request For Proposal, identify RFP # \_\_\_\_\_)

## PROPOSED ADJUSTMENTS

1. The proposed basis of adjustment to the Contract Sum is: \_\_\_\_\_
2. The proposed schedule change is \_\_\_\_\_ days

Signature by the Entity indicates the Entity's agreement with the proposed adjustments in Contract Sum and Contract Time set forth in this Proposed Change Order as full and complete satisfaction of any direct or indirect additional cost incurred by Entity in connection with performance of the proposed change work.

**ACCEPTED**

DATE:

\_\_\_\_\_  
(Signature)

\_\_\_\_\_  
(Print Name)

**APPROVED**

Date: \_\_\_\_\_

\_\_\_\_\_  
**ARCHITECT** (Typed Name)

\_\_\_\_\_  
(Signature)

\_\_\_\_\_  
(Print Name)

**ACCEPTED**

Date: \_\_\_\_\_

Sacramento City Unified School District  
\_\_\_\_\_  
**OWNER** (Typed Name)

\_\_\_\_\_  
(Signature)

\_\_\_\_\_  
(Print Name)

HMC Architects

**RELEASE AGREEMENT FOR USE OF ELECTRONIC INSTRUMENTS OF SERVICE  
PREPARED BY HMC ARCHITECTS.**

Recipient:

---

---

---

Project:

---

---

**TERMS AND CONDITIONS**

In connection with the project identified above (hereinafter "Project") for which HMC Architects has been retained to provide Architectural Services, certain instruments of professional service have been prepared by HMC in electronic format hereinafter referred to as "Electronic Documents" (including but not limited to electronic editable files in either 2D or 3D) which have been requested by the Recipient as named above.

In consideration of HMC's agreement to release Electronic Documents, the Recipient agrees to the following:

1. The Electronic Documents are and shall remain HMC's "Instruments of Service" prepared solely for use in connection with this project. HMC shall be deemed the author and owner of the intellectual property embodied in the data. HMC retains all common law, statutory law and other reserved rights, including the copyright, unless and to the extent such rights belong to HMC's Client for the project as part of the agreement between HMC and its Client.
2. The Electronic Documents are provided as a convenience to the Recipient for informational purposes only in connection with the Recipients performance of its responsibilities relating to the Project. The Electronic Documents do not replace or supplement the paper copies of the Drawings and specifications, which are, and remain, the Contract Documents for the Project.
3. The Electronic Documents are not, nor shall they be construed to be, a product. Under no circumstances shall delivery of the Electronic Documents be deemed a sale by HMC. There are no warranties of any kind in such Electronic Documents or in the media in which they are contained, either expressed or implied. In no event shall HMC be liable for any loss of profit or any consequential damages as a result of Recipients use or reuse of these Electronic Documents.
4. Any further conversion of the format or changes by the Recipient is solely the responsibility of the Recipient. The conversion of Electronic Documents from the format supplied by HMC to some other format may introduce errors or other inaccuracies.

## HMC Architects

5. The media in which any Electronic Documents are transmitted may deteriorate over time and under various conditions. HMC is not responsible for any such deterioration.
6. The Electronic Documents (1) are not construction documents and cannot be relied upon as identical to contract documents (2) are only a component of the instruments of service and provide design information current as of the date of their release (3) are provided for information purposes only and are not intended as an end-product, and (4) are not intended to be used as shop drawings. No representation is made by HMC as to the accuracy, completeness or degree of coordination of such files or portion thereof, or that the information contained in the Electronic Documents is free from errors or omissions, or free from damage or deletion in part or in whole.
7. The Recipient accepts all responsibility for any errors or inaccuracies and releases HMC from any liability or claims for recovery of damages or expenses arising as the result of Recipient's reliance upon the Electronic Documents and any conflicts between the Electronic Documents and Contract Documents.
8. Recipient will not use, or allow others to use, the Electronic Documents, in whole or in part, for any purpose or project other than as stated herein without the express prior written permission of HMC.
9. Recipient and/or any agent of Recipient shall hereby agree to defend, indemnify and hold harmless HMC and its consultants, agents and employees of any of them (collectively HMC) from and against any claims, judgments, suits, damages, liability, losses and expenses, including but not limited to attorney's fees, arising out of or resulting from (1) Recipient's failure to comply with the requirements defined in this Agreement for the delivery of Electronic Documents (2) defects, errors and omissions in the Electronic Documents or the information contained therein, and (3) the unauthorized use, reuse or alteration of HMC's electronic data. The requesting party further agrees to compensate HMC for any time spent or expenses incurred by HMC in defense of any such claim or claims.

The signing of the Agreement must be by an officer of Recipient's company who expressly certifies to HMC that his/her/their signature(s) below is/are authorized by the Recipient to accept and commit to the terms and conditions included in this Agreement and Release on behalf of the Recipient.

Agreed to and Accepted by:

---

*Signature of Authorized Agent of Recipient*

---

*Date*

---

*Name and Title (please print)*

---

*Company*

---

*Legal Address*

(if address is a P.O. Box No., include actual building location address)



**SUBSTITUTION  
REQUEST NO.:**

Date: \_\_\_\_\_

**1. SUBSTITUTION REQUEST**

Attention:

HMC Architects

Vendor: \_\_\_\_\_

Contact: \_\_\_\_\_

***Please submit only one product per request!***

***Include with a specified product Submittal***

**2. PROPOSED SUBSTITUTIONS: The undersigned requests consideration of the following substitution:**

Proposed Item: \_\_\_\_\_

**3. REASON FOR REQUEST:**

**4. REQUIREMENTS FOR SUBSTITUTIONS:**

Attached data includes product description, specifications, drawings, photographs, performance and test data adequate for evaluation of request; applicable portions of data are clearly identified. Attached data also includes a description of changes to Contract Documents, which proposed substitution will require for its proper installation.

The undersigned certifies that the following paragraphs, unless modified by attachments, are correct:

1. The proposed substitution does not affect dimensions shown on drawings and does not require design changes in the Contract Documents.
2. Maintenance and service parts will be readily available for the proposed substitution.
3. The proposed substitution will have no adverse effect of the work, the schedule or specified warranty requirements.

The undersigned further states that the function, appearance and quality of the proposed substitution are equivalent or superior to the specified item.

\_\_\_\_\_  
Signature - Vendor

\_\_\_\_\_  
Date

**5. TRANSMITTAL TO VENDOR:**

Distribution: Vendor, Owner, HMC

| <b>ACCEPTED</b>         | <b>ACCEPTED AS NOTED</b> | <b>REJECTED</b> |
|-------------------------|--------------------------|-----------------|
| <b>HMC Architects</b>   | By: _____                | Date: _____     |
| <b><u>Comments:</u></b> |                          |                 |
|                         |                          |                 |