

SACRAMENTO CITY UNIFIED SCHOOL DISTRICT

BOOK 1 OF 1 PROJECT MANUAL

SCHOOL

**Ethel Phillips Elementary School
2930 21st Ave, Sacramento, CA 95820**

New Furniture Package

Sacramento County

BID PACKAGE

#0110-468-1

SACRAMENTO CITY UNIFIED SCHOOL DISTRICT, PROCUREMENT SECTION

Submitted to the Sacramento City Unified School District by:

**CONSTRUCTION MANAGER:
Kitchell CEM
2450 Venture Oaks Way, Suite #500
Sacramento, CA 95833**

**ARCHITECT:
HMC Architects
2101 Capitol Ave #100,
Sacramento, CA 95816**

TABLE OF CONTENTS

BIDDING AND CONTRACT REQUIREMENTS

<u>ATTACHMENTS</u>	<u>SECTION TITLE</u>
	Notice to Bidders
	Purchases Contract
Attachment A	Proposal Form A
Attachment A	Proposal Form B - Furniture Overview-Qtys-Costs
Attachment B	Vendor Certification of Compliance
Attachment C	Furniture Package
Attachment D	Special Provisions: <ul style="list-style-type: none">Section 01 - Proposal InstructionsSection 02 - AllowancesSection 03 - SubstitutionsSection 04 - Scope of WorkSection 05 - ScheduleSection 06 - Project Meetings & ProceduresSection 07 - Vendor InvoicesSection 08 – Liquidated Damages
Attachment E	Contract Forms: <ul style="list-style-type: none">Architect File Release AgreementSCUSD Change Order FormPre-Bid Substitution Request
Attachment F	Proposal Form B - Furniture Overview-Qtys-Costs (Excel Format)

PUBLIC NOTICE
SACRAMENTO CITY UNIFIED SCHOOL DISTRICT

Please take notice that the Sacramento City Unified School District (“District”) is issuing an Invitation for Bids (“IFB”) to qualified bidders for furnishing fully assembled furniture for Bid Package #0110-468-1, Ethel Phillips Elementary School New Furniture (“Project”). The IFB can be obtained on the District’s website at <https://www.scusd.edu/construction-projects-bids>.

The award will be to the lowest responsive, responsible bidder.

Bids shall be delivered to the Sacramento City Unified School District (SCUSD) Contracts Department at 5735 47th Avenue, Sacramento, CA 95824 before 2:00 p.m. PST Monday, December 06, 2024. Late bids will not be opened.

Inquiries regarding this project should be directed to:

Tina Alvarez-Bevens at Tina-Alvarez-Bevens@scusd.edu and Robert Aldama at Robert-aldama@scusd.edu.
CC Ryan Wade at Rwade@Kitchell.com and Eric McMullen at Emcmullen@Kitchell.com.

CRITICAL DATES

- 11/21/2024 by 2:00 p.m. PST – Deadline for Pre-Bid Requests for Information.
- 11/21/2024 by 2:00 p.m. PST – Deadline for Substitution Requests
- 12/06/2024 by 2:00 p.m. PST – Bids due

PROJECT DESCRIPTION

- The Scope of Work for the Project includes, but is not limited to, production, delivery, and placement of all new furniture for the Ethel Phillips Furniture Project.
- Anticipated SCUSD Board Date: Thursday, December 19, 2024
- Anticipated Notice to Proceed Date: Friday, December 20, 2024
- Anticipated No-Later-Than Furniture Install Date: August 01, 2025
- Estimated total furniture cost: \$1,000,000.00 (One Million Dollars and NO/100)

Compliance with California Education Code Section 45125.1 mandating fingerprinting requirements applies to this project.

PURCHASES CONTRACT

This Agreement ("Agreement") is made and entered into this ____ day of _____, 2024, by and between the Sacramento City Unified School District, acting by and through its Governing Board ("District") and _____, a California [type of business, e.g., corporation] ("Vendor"). District and Vendor may be referenced herein individually as "Party" or collectively as the "Parties."

WITNESSETH, that for and in consideration of the mutual promises, covenants, agreements, and conditions herein contained, the Parties agree as follows:

1. **THE WORK:** The work consists of furnishing fully assembled furniture to the District ("Work"). Vendor shall provide and pay for all furniture, labor, materials, equipment, tools, and other services necessary for the execution and completion of the Work in accordance with the Contract Documents and any applicable code or statute, whether or not specifically described herein, as long as same is reasonably inferable therefrom as being necessary to produce the intended results. Vendor shall, at its sole expense, obtain and maintain all permits and licenses required by any public authority in connection with performance of the Work.

At its sole cost and expense, Vendor shall give all notices and comply with all laws, ordinances, rules, regulations, and lawful orders of any public authority bearing on the performance of its Work. Vendor shall conduct the Work so that all laws and ordinances for the protection of the public and the workers shall be obeyed fully. Vendor is responsible for initiating, maintaining and supervising all safety measures in connection with the Work, including while delivering furniture to the District's Site.

Vendor shall pay all wages, fees, benefits, and other amounts due to personnel and subcontractors in connection with their performance of the Work and as required by law; pay all local, state, and federal taxes associated with its Work; and pay all amounts required by law in connection with employees including, but not limited to, Social Security taxes, income tax withholdings, unemployment insurance, and workers' compensation insurance premiums. Upon the District's request, Vendor shall furnish evidence satisfactory to the District that any or all of the foregoing obligations have been fulfilled.

This Agreement is not intended to include any installation Work that requires a contractor's license and Vendor is not authorized to perform any such work hereunder.

Vendor shall take all necessary precautions to protect the District's structures, equipment, furniture, and any other property on or adjacent to the Site against damage, loss, or theft resulting from the Work. Vendor shall repair or replace any damage and remove any damaged or defaced material and/or equipment from the Site at no cost to the District. Vendor shall be strictly liable for failure to adequately protect any existing improvements and/or facilities.

Vendor will remove all dirt, debris, and waste from the Site generated in connection with its Work, and insure that the grounds are left clear and in the condition Vendor originally found them.

2. **INDEPENDENT VENDOR:** Vendor is an independent vendor, and neither Vendor nor any subcontractor, nor any employee of Vendor or its subcontractors shall be deemed to be an employee of the District. All persons employed to furnish Work hereunder are employees, agents, or officers of Vendor and not of the District. The District shall not be liable for any of Vendor's acts or omissions performed under this Agreement. Vendor must complete IRS form W-9 providing its taxpayer identification number and indicating Vendor's form of business.
3. **NO CONFLICT OF INTEREST:** Vendor hereby affirms that, to the best of its knowledge, there exists no actual or potential conflict between family, business, or financial interest of Vendor and the interests of the District under this Agreement. Vendor agrees to advise the District of any actual or potential conflicts of interest that may develop during this Agreement.
4. **LOCATION OF WORK:** The furniture is to be delivered to the following location: Ethel Phillips Elementary School, 2930 21st Ave, Sacramento, CA 95820 ("Site"). Delivery locations may not have loading docks. Vendor is required to make all necessary arrangements for lift trucks or other means necessary to complete delivery. Inside delivery to secured facilities may be required. Vendor acknowledges that the Work will be performed on a "tobacco-free" campus, and that possession of any tobacco product or e-cigarettes is prohibited on the District's property.
5. **TIME FOR COMPLETION:** Delivery shall be in accordance with the schedule provided in **Attachment D**, Special Provisions, Section 05.

Time is of the essence in this Agreement. The District reserves the right to refuse any services and to cancel all or any part of the furniture order that does not conform to the prescribed statement of work. Delivery shall not be deemed to be complete until accepted in writing by the District. Actual delivery dates and times shall be coordinated with the District per **Attachment D**, Special Provisions, Section 05.

6. **CONTRACT PRICE AND PAYMENT:** As compensation for the Work, the District shall pay or cause to be paid to Vendor a sum of state in words and XX/100 dollars (\$ _____), subject to additions and deductions as provided by change order ("Contract Price"). No charge for delivery, drayage, packing, cartage, insurance, license fees, permits, or for any other purpose will be paid by the District unless expressly included and itemized in the bid.

Vendor shall notify the District of any reduction in a manufacturer's pricing within ten (10) days of any change. In the event of a price decline made available to Vendor, half of the price decline shall be immediately credited to the District.

All invoices submitted for billing shall be mailed to Sacramento City Unified School District, P.O. Box 246870, Sacramento, CA 95824-6870, Attention Anthony Lea, Facilities Project Manager II with a copy by email to Ryan Wade, Kitchell CEM,

Rwade@Kitchell.com. By submitting an invoice, Vendor warrants and represents that all Work for which invoices previously have been submitted and for which payment has been received, is free and clear of all claims, security interests, and encumbrances related to the Work, and that all work covered by that invoice has been performed in strict compliance with the Contract Documents.

Within thirty (30) days after the District's receipt of an invoice submitted by Vendor, which shall not be submitted until delivery and acceptance of the items by the District, the District agrees to pay to Vendor, and Vendor agrees to accept in full payment therefor, undisputed amounts at the prices set forth on **Attachment A** hereto, unless a reduction in price has been applied.

7. CONTRACT DOCUMENTS: The contract documents include this Agreement; Vendor's Bid Form; any special provisions; any specifications, product data, or drawings; and any change orders ("Contract Documents") and comprise the complete and integrated contract between Parties, superseding all prior negotiations, representations, or agreements, either written or oral.
8. FINGERPRINTING: California Education Code sections 45125.1 and 45125.2 apply to this Agreement. Vendor shall, prior to commencement of Work, comply with either of the methods of ensuring safety set forth in Education Code section 45125.2(a)(1) (installation of a physical barrier) or section 45125.2(a)(2) (continual supervision by an employee of Vendor or its subcontractor who has not been convicted of a serious or violent felony). If Vendor elects to provide continual supervision pursuant to Education Code section 45125.2(a)(2), then Vendor shall require any person affiliated with Vendor (or, in appropriate cases, himself or herself) to be fingerprinted by the Department of Justice ("DOJ") if that person will have unsupervised access to school campuses. Upon verification from DOJ that those persons fingerprinted have no record of a serious or violent felony, Vendor will so certify by signing and submitting to District the certification form attached as **Attachment B**. Vendor shall submit the names of those persons who have received clearance and are authorized to have unsupervised access to school campuses as indicated in the attached form. Any person whose name is not on the cleared list may not have such unsupervised access and Vendor must make arrangements with District for appropriate access for such persons. No person with a violent or serious felony as reported by DOJ may have access to the school campuses.
9. LABOR COMPLIANCE: Eight (8) hours of labor constitutes a legal day's work, and forty (40) hours constitutes a legal work week. Overtime as required by law or applicable collective bargaining agreement shall be paid for any work of more than eight (8) hours in any one calendar day or forty (40) hours in any one week, except as provided in Labor Code Sections 1810 through 1815. The District reserves the right to approve or disapprove the days scheduled for work and the hours during which work is in progress.

Vendor represents that the furniture to be supplied was fabricated at an offsite, permanent manufacturing facility, the location and existence of which is determined wholly without regard to this Agreement, such that prevailing wages are not required hereunder.

10. WARRANTY: Vendor shall guarantee all products and services performed against all defects or failures of materials and workmanship as stated in **Attachment F**, Furniture Quantity Spreadsheet from the actual delivery and installation date as specified in the program document.
11. COMPLIANCE WITH WORKERS' COMPENSATION LAW: By executing this contract, Vendor certifies that it is aware of the provisions of Section 3700 of the Labor Code of the State of California which require every employer to be insured against liability for workers' compensation or to undertake self-insurance in accordance with the statutory requirements, and Vendor will comply with such provisions before commencing the performance of the Work. Vendor shall furnish the District with satisfactory evidence of the existence of workers' compensation coverage required herein within ten (10) calendar days following notice of intent to award of this Agreement.
12. INSURANCE: Within ten (10) calendar days following notice of intent to award of this Agreement, Vendor must furnish the District with a Certificate of Insurance substantiating the existence of (1) broad form comprehensive general liability (bodily injury, personal injury/advertising injury, property damage, contractual, and products/completed operations) and automobile liability insurance. The limit of liability for each such policy shall be no less than two million dollars (\$2,000,000) per occurrence/per Claim, with District and its governing board, employees, and volunteers added as additional insureds, on a primary basis, for each such policy. If any policy indicates that defense costs are included in the general aggregate limit, then the required general aggregate limits shall be four million dollars (\$4,000,000).

All such policies and coverage must be maintained in full force and effect for at least one (1) year following completion of the Agreement. The Certificate of Insurance shall provide that at least thirty (30) days' prior written notice shall be served on District prior to the cancellation or change of such insurance, or ten (10) days' notice for failure to pay premiums. Said Certificate shall also provide that the insurer shall waive all rights of subrogation against the District and its governing board, employees, and volunteers for losses arising from work performed by Vendor for the District.
13. INSPECTION: All items shall be subject to inspection by the District. Inspection of the items shall not relieve Vendor from any obligation under this Agreement. Defective items shall be corrected by Vendor, and unsuitable items may be rejected, notwithstanding that defective work or materials was not identified in any inspection. Any items found defective before final acceptance shall be removed from the site by Vendor, who shall assume and pay the cost thereof without expense to the District, and shall be replaced by satisfactory items.
14. HAZARDOUS MATERIALS/SUBSTANCES: Any product delivered or supplied to District hereunder that is listed in the Hazardous Substances list of Regulations of the Director of Industrial Relations with the California Occupational Safety and Health Standards Board, or any product presenting a physical or health hazard as defined in the California Code of Regulations, General Industry Safety Order, Section 5194 (T8CCR), Hazard Communication, must be accompanied by a Material Safety Data Sheet (MSDS) with the delivery/shipment. All shipments and containers must comply

with the labeling requirements of Title 49 of the Code of Federal Regulations by identifying the hazardous substance, name and address of manufacturer, and appropriate hazard warning regarding potential hazards.

15. CHANGES TO THE WORK: Subject to legal requirements relating to competitive bidding, the District may require changes in, additions to, or deductions from the Work. Changes may be made pursuant to a written Change Order signed by the District, which shall state the agreement of the District and Vendor upon a) the scope of the change in the Work, b) the amount of the adjustment to the Contract Price, if any, and c) the adjustment to the delivery date, if any.

Vendor is required to immediately notify the District in writing if a manufacturer discontinues any awarded line item(s). The notice must reference the bid number and line item number with written proof from the manufacturer of the discontinued item(s). A replacement will be considered only if the proposed replacement is equal to or exceeds the specifications applicable to the discontinued line item(s), and is offered for an equal or lesser price. Vendor shall provide substantiating information when requesting consideration of a substitution as an equal.

In no event shall any change to the Work be approved which would cause the total amount to be paid under this Agreement to exceed the greater of ten percent (10%) of the original Contract Price or the amount specified in Public Contract Code section 20111(a).

16. CONTRACT CLOSE OUT: Prior to final payment hereunder, Vendor shall provide District with one tabbed binder with a table of contents, and one bookmarked PDF file(s) in electronic format, with final pricing sheet/model numbers and warranty information as well as contacts for all warranties. Binders must include warranties as required by each product specification.

17. TERMINATION:

- A. Termination for Convenience: The District may, at any time and for any reason, terminate, in whole or in part, this contract for the District's convenience. Termination shall be by written notice to Vendor. Upon receipt of such notice, Vendor shall, unless the notice directs otherwise, immediately discontinue Vendor's work and the placing of orders for or assembly of furniture in connection therewith. Upon receipt of notice of termination, Vendor shall provide the District with a copy of all of Vendor's executed purchase orders or supply contracts which are in process and the status of production; if such contracts do not include costs to terminate, then Vendor shall obtain such termination cost information and provide it to the District. The District shall direct Vendor in writing whether to terminate purchase orders and supply contracts then in process. Upon termination for convenience, Vendor shall be entitled to payment of: a) Contract price for compliant furniture delivered; and b) reasonable costs to terminate any purchase orders or supply contracts entered into prior to the notice of termination, if the District directs that such contracts be terminated.

- B. Termination for Cause: The District also may terminate this Agreement, or any part of this Agreement, for cause if a) Vendor is insolvent or has made a general assignment for the benefit of creditors or b) Vendor materially breaches this contract. Termination shall be by written notice to Vendor, after five (5) days' written notice of and opportunity to cure any material breach. In the event of a termination for cause, Vendor shall not be entitled to receive payment until the Work is finished. At that time, Vendor shall be entitled to payment of the Contract Price, less the cost to secure a replacement vendor and complete the Work, *except that* Vendor shall not be entitled to be paid more than it would be entitled to be paid under a termination for convenience.
- C. Conversion to Termination for Convenience: If this Agreement is terminated for cause and if it is later determined that the District was not entitled to terminate for cause, such termination automatically shall be converted to and treated as a termination for convenience.
- D. Termination of Unsatisfactory Subcontractors: When any portion of the Work that has been subcontracted is not being prosecuted in a satisfactory manner, District may direct Vendor to terminate the subcontractor and substitute a subcontractor in accordance with the provisions of California Public Contract Code section 4107, at no added cost to District. Where a subcontractor is terminated under this provision, the subcontractor shall not again be employed on the Work.
- E. Termination of Unsatisfactory Employees: If any person employed by Vendor is, in the opinion of the District, incompetent, intemperate, or disorderly, or otherwise fails to perform the Work with the skill required and in compliance with this Agreement, he or she shall be removed from the Work immediately, and shall not again be employed on the Work.
18. INDEMNITY: Vendor shall defend with counsel acceptable to the District, indemnify, and save harmless District and any of its officers, agents, employees, and other vendors from and against any and all losses, claims, demands, damages, costs, expenses, attorney's fees, or liability arising out of or in any way connected with Vendor's performance of the Work or with this Agreement, arising from any wrongful act, or any negligent act or omission to act, whether active or passive, on the part of Vendor or any of its agents, employees, or suppliers. Without limiting the foregoing, the defense and indemnity applies to any wrongful acts, or any actively or passively negligent acts or omissions to act, committed jointly or concurrently by Vendor (or any of its agents, employees, subcontractors or suppliers) and the District (or any of its officers, agents, employees, and other vendors). Vendor has no obligation to indemnify the District in contravention of Section 2782 of the Civil Code for the active or sole negligence or willful misconduct of the District. This obligation includes, without limitation, the obligation to defend and indemnify the District with respect to injuries to any person or property which arise from or are connected with or are caused or claimed to be caused by Vendor's failure to comply with all requirements contained in Education Code sections 45125.1, including, but not limited to, the requirement prohibiting Vendor from using employees who may have contact with pupils who have been convicted or have charges pending for a felony as defined in Education Code section 45125.1. The defense and indemnification requirements

extend to claims occurring after this Agreement is terminated or the Work is completed.

This indemnity and defense obligation is in no way limited by the minimum amount of insurance required to be maintained by Vendor.

19. NOTICE: Written notice required hereunder may be accomplished by personal delivery, United States mail, overnight mail, email confirmed by a delivery receipt, or any other form of commercially accepted communication. The written notice shall become effective upon delivery. Delivery is complete when the notice is delivered to the address identified below; or five days after mailing by U.S. mail; or upon actual delivery as evidenced by a delivery receipt.

NOTICE TO DISTRICT:
5735 47th Avenue
Sacramento, CA 95824
Tina-Alvarez-Bevens@SCUSD.edu
Fax: 916/399-2058
Attn: Tina Alvarez Bevens

NOTICE TO VENDOR:
[Address]
[Address]
[email]
[fax number]
Attn: [Person]

20. COMPLIANCE WITH ANTI-DISCRIMINATION LAWS: Vendor shall comply with California Labor Code section 1735, which provides as follows:

A vendor shall not discriminate in the employment of persons upon public works on any basis listed in subdivision (a) of Section 12940 of the Government Code, as those bases are defined in Sections 12926 and 12926.1 of the Government Code, except as otherwise provided in Section 12940 of the Government Code. Every vendor for public works who violates this section is subject to all the penalties imposed for a violation of this chapter.

Without limitation to the above-quoted language, Vendor shall not discriminate against any employee or applicant for employment because of race, religion, color, sex, gender, national origin, or other class protected by Government Code section 12940(a). Vendor shall take affirmative actions to insure that applicants are employed, and that employees are treated during their employment, without regard to their race, religion, color, sex, gender, national origin, or other protected class, including without limitation with reference to the following: employment, promotion, demotion or transfer, recruitment or recruitment advertising, lay-off, termination, rates of pay or other form of compensation, and selection for training, including apprenticeship.

21. AUDIT: All books, records, and files of Vendor or any subcontractor connected with the performance of this Agreement shall be subject to examination and audit by the District for a period of three (3) years after final payment. Vendor shall preserve and cause all subcontractors to preserve such books, records, and files for the audit period.
22. GOVERNING LAW AND VENUE: This Agreement shall be governed by and construed under the laws of the State of California. In any dispute, venue shall be with

the appropriate state or federal court located in Sacramento County. In any action or proceeding to enforce or interpret any provision of this Agreement, or where any provision hereof is validly asserted as a defense, the prevailing Party shall be entitled to receive, in addition to its costs, such sum as the court may adjudge reasonable as to attorneys' fees and costs, but not to exceed the rates paid to the District's outside counsel.

23. FORCE MAJEURE: The Parties shall be excused from performance during the time and to the extent that they are prevented from obtaining, delivering, or performing by act of God, fire, strike, loss of transportation facilities, act of terrorism or war, epidemic or pandemic, or commandeering of materials, products, plants or facilities by the government, when satisfactory evidence thereof is presented to the other Party, provided that it is satisfactorily established that the non-performance is not due to the fault or neglect of the Party not performing.
24. ENTIRE AGREEMENT: This Agreement, including all Contract Documents, contains the entire Agreement between the Parties with respect to the matters herein, and supersedes any previous agreements or understandings, oral or written, with respect to the subject matter hereof. There are no restrictions, promises, warranties or undertakings other than those set forth herein or referred to herein. The Agreement may be modified only by a written instrument signed by both Parties. No oral understanding or agreement not incorporated herein is binding on either Party.
25. SEVERABILITY: If any term, condition, or provision of this Agreement is held by a court of competent jurisdiction to be invalid, void, or unenforceable, then the remaining provisions will continue in full force and effect and shall not be affected, impaired, or invalidated in any way.
26. ASSIGNMENT OF AGREEMENT: Vendor shall not assign, transfer, or otherwise dispose of its obligations under this Agreement or any part thereof, or any right title, or interest therein, funds to be received hereunder, or any power to execute the same, without the consent in writing of the District.
27. EXECUTION OF CONTRACT: IN WITNESS WHEREOF, this agreement has been duly executed by

See Next Page for Signatures

**SACRAMENTO CITY
UNIFIED SCHOOL DISTRICT**

VENDOR

By: _____
Janea Marking
Chief Business Officer

By: _____
Vendor Signatory Name
Vendor Signatory Title

Date

Date

Proposal Form

Bidder MUST Submit a PDF of this Page as Proposal Form B at Time of Bid
Bidders MUST Submit a USB Thumbdrive in Excel of this Tab at Time of Bid

Bidders MUST provide responses to all of the open cells below

Overview	
Project:	Ethel Phillips Elementary School Furniture
Furniture Dealer:	
Main Point of Contact:	
Phone Number:	
Email Address:	

Furniture/FF&E Total	
---------------------------------	--

Total Must Match Total from Furniture Quantities Tab

Project Management	
Design	
Shipping/Freight	
Additional Costs	
Tax	
Contingency	\$50,000.00
Grand Total	

Formula(s) to be added by Bidder

Team Member Information	Name	Email Address	Years Experience w/ Bidders Firm	Total Years Experience
Project Manager				
Lead Designer				
Lead Installer				

Notes to Bidders for Overview and Qtys Tabs:

1. Any additional cost not listed to be placed in the "Additional Costs" row with notes.
2. On the Proposal Form B Qtys tab, highlight all items in yellow for which the Vendor has received an accepted substitution requests.
3. On the Proposal Form B Qtys tab, Insert a line under any item the Vendor has received an accepted substitution request for and included information for that approved substituted item.
4. Cutsheets in a PDF for all Pre-Bid approved substituted products must be included with bid.
5. If a discrepancy is found between any of these spreadsheets and Attachment C - Furniture Package and/or the Auto CAD file, (Which can be requested using the Attachment E - HMC File Release Agreement Furniture Package), Bidder to submit a Pre-Bid RFI by the date specified in the Information For Bidders
6. DO NOT DELETE the "For Reference Furniture Catalog Tab". It is an Excel Lookup Table for the Qtys Tab

Proposal Form
Bidder MUST Submit a PDF of this Page as Proposal Form B at Time of Bid
Bidders MUST Submit a USB Thumbdrive in Excel of this Tab at Time of Bid
Bidders are allowed to add formulas to this tab

PRODUCT CODE	QUANTITY	ITEM	MANUFACTURER	MODEL	SIZE	NOTES	WARRANTY	COST PER UNIT	COST PER LINE ITEM
A-D7 Classroom - Student Support									
ST3	1	Classroom Storage	Smith System	Cascade Mega-Tower (36 Totes)	19" D x 43" W x 61 3/8" H	Provide 3" totes, lockable doors, casters, and markerboard back.	Lifetime		
ST4	5	Classroom Storage	Smith System	Cascade Mid-Cabinet w/ Shelves	19" D x 28 5/8" W x 43 5/16" H	Provide lockable doors, casters, and markerboard back.	Lifetime		
ST5	1	Classroom Storage	Smith System	Cascade Mega-Tower w/ Shelves	19" D x 43" W x 61 3/8" H	Provide casters and markerboard back.	Lifetime		
S1	5	Task Chair	HON	Ignition 2.0 Task Chair	27" W x 28.5 D x 44.5 H	0	Lifetime		
ST1	4	Mobile Pedestal Storage	HON	Mobile Box/File Pedestal	15" W x 22 7/8" D x 22" H	With cushion top.	Lifetime, 5 Year on Seating Textiles		
D1	1	Height Adjustable Table	Workrite	Sierra HX 2 Leg	60"W x 30"D	Top to match student desks. Provide modesty screen.	Limited Lifetime		
T4	1	Activity Table	Smith System	Elemental Half Moon Table	30"D x 72"W x adjustable 19" - 33" H	Provide casters.	12 Years; Lifetime on metal frames		
T3	4	Activity Table	Smith System	Elemental Rectangle Table	30"D x 60"W x adjustable 19" - 33" H	Provide casters.	12 Years; Lifetime on metal frames		
S3	4	Rocker Seat	VS America	Hokki+ Wobble Stool	Adjustable 15" - 19 3/4" H	No arms.	10 Years		
S2	24	Student Chair	Fleetwood	EI Seating	Varies by grade.	0	Limited Lifetime		
S7	1	Lobby and Cafe Chair	KI	Doni 4-Leg Armless Chair	22 1/4" W x 21 1/2" D x 33 3/4" H	4-leg frame.	Lifetime		
D3	1	Lectern	Smith System	Motum Mobile Lectern	24" D x 24" W x adjustable 30" - 44" H	Provide cascade laptop shelf.	Limited Lifetime, 12 Years on Casters		
DS4	3	Desk System 4	Steelcase	Answer Furniture Systems	TBD	See item description for list of components.	Limited Lifetime		
A-D8 Classroom - Community Room									
ST3	1	Classroom Storage	Smith System	Cascade Mega-Tower (36 Totes)	19" D x 43" W x 61 3/8" H	Provide 3" totes, lockable doors, casters, and markerboard back.	Lifetime		
ST4	5	Classroom Storage	Smith System	Cascade Mid-Cabinet w/ Shelves	19" D x 28 5/8" W x 43 5/16" H	Provide lockable doors, casters, and markerboard back.	Lifetime		
ST5	1	Classroom Storage	Smith System	Cascade Mega-Tower w/ Shelves	19" D x 43" W x 61 3/8" H	Provide casters and markerboard back.	Lifetime		
S1	4	Task Chair	HON	Ignition 2.0 Task Chair	27" W x 28.5 D x 44.5 H	0	Lifetime		
ST1	4	Mobile Pedestal Storage	HON	Mobile Box/File Pedestal	15" W x 22 7/8" D x 22" H	With cushion top.	Lifetime, 5 Year on Seating Textiles		
D1	3	Height Adjustable Table	Workrite	Sierra HX 2 Leg	60"W x 30"D	Top to match student desks. Provide modesty screen.	Limited Lifetime		
T4	1	Activity Table	Smith System	Elemental Half Moon Table	30"D x 72"W x adjustable 19" - 33" H	Provide casters.	12 Years; Lifetime on metal frames		
S3	4	Rocker Seat	VS America	Hokki+ Wobble Stool	Adjustable 15" - 19 3/4" H	No arms.	10 Years		
S2	24	Student Chair	Fleetwood	EI Seating	Varies by grade.	0	Limited Lifetime		
T3	4	Activity Table	Smith System	Elemental Rectangle Table	30"D x 60"W x adjustable 19" - 33" H	Provide casters.	12 Years; Lifetime on metal frames		
D3	1	Lectern	Smith System	Motum Mobile Lectern	24" D x 24" W x adjustable 30" - 44" H	Provide cascade laptop shelf.	Limited Lifetime, 12 Years on Casters		
B-D1 Classroom - Grade 6									
ST3	1	Classroom Storage	Smith System	Cascade Mega-Tower (36 Totes)	19" D x 43" W x 61 3/8" H	Provide 3" totes, lockable doors, casters, and markerboard back.	Lifetime		
ST4	5	Classroom Storage	Smith System	Cascade Mid-Cabinet w/ Shelves	19" D x 28 5/8" W x 43 5/16" H	Provide lockable doors, casters, and markerboard back.	Lifetime		
ST5	1	Classroom Storage	Smith System	Cascade Mega-Tower w/ Shelves	19" D x 43" W x 61 3/8" H	Provide casters and markerboard back.	Lifetime		
S1	2	Task Chair	HON	Ignition 2.0 Task Chair	27" W x 28.5 D x 44.5 H	0	Lifetime		
ST1	1	Mobile Pedestal Storage	HON	Mobile Box/File Pedestal	15" W x 22 7/8" D x 22" H	With cushion top.	Lifetime, 5 Year on Seating Textiles		
D1	1	Height Adjustable Table	Workrite	Sierra HX 2 Leg	60"W x 30"D	Top to match student desks. Provide modesty screen.	Limited Lifetime		
T4	1	Activity Table	Smith System	Elemental Half Moon Table	30"D x 72"W x adjustable 19" - 33" H	Provide casters.	12 Years; Lifetime on metal frames		
S3	4	Rocker Seat	VS America	Hokki+ Wobble Stool	Adjustable 15" - 19 3/4" H	No arms.	10 Years		
S2	34	Student Chair	Fleetwood	EI Seating	Varies by grade.	0	Limited Lifetime		
D2	34	Student Desk	Artcobell	Rectangle Desk	20" D x 26" W x adjustable 19" - 29" H	Provide full metal tray.	12 Years		
D3	1	Lectern	Smith System	Motum Mobile Lectern	24" D x 24" W x adjustable 30" - 44" H	Provide cascade laptop shelf.	Limited Lifetime, 12 Years on Casters		
B-D2 Classroom - Grade 6									
ST3	1	Classroom Storage	Smith System	Cascade Mega-Tower (36 Totes)	19" D x 43" W x 61 3/8" H	Provide 3" totes, lockable doors, casters, and markerboard back.	Lifetime		
ST4	5	Classroom Storage	Smith System	Cascade Mid-Cabinet w/ Shelves	19" D x 28 5/8" W x 43 5/16" H	Provide lockable doors, casters, and markerboard back.	Lifetime		
ST5	1	Classroom Storage	Smith System	Cascade Mega-Tower w/ Shelves	19" D x 43" W x 61 3/8" H	Provide casters and markerboard back.	Lifetime		
S1	2	Task Chair	HON	Ignition 2.0 Task Chair	27" W x 28.5 D x 44.5 H	0	Lifetime		
ST1	1	Mobile Pedestal Storage	HON	Mobile Box/File Pedestal	15" W x 22 7/8" D x 22" H	With cushion top.	Lifetime, 5 Year on Seating Textiles		
D1	1	Height Adjustable Table	Workrite	Sierra HX 2 Leg	60"W x 30"D	Top to match student desks. Provide modesty screen.	Limited Lifetime		
T4	1	Activity Table	Smith System	Elemental Half Moon Table	30"D x 72"W x adjustable 19" - 33" H	Provide casters.	12 Years; Lifetime on metal frames		
S3	4	Rocker Seat	VS America	Hokki+ Wobble Stool	Adjustable 15" - 19 3/4" H	No arms.	10 Years		
S2	34	Student Chair	Fleetwood	EI Seating	Varies by grade.	0	Limited Lifetime		
D2	34	Student Desk	Artcobell	Rectangle Desk	20" D x 26" W x adjustable 19" - 29" H	Provide full metal tray.	12 Years		
D3	1	Lectern	Smith System	Motum Mobile Lectern	24" D x 24" W x adjustable 30" - 44" H	Provide cascade laptop shelf.	Limited Lifetime, 12 Years on Casters		
B-D3 Classroom - ASES									
ST4	8	Classroom Storage	Smith System	Cascade Mid-Cabinet w/ Shelves	19" D x 28 5/8" W x 43 5/16" H	Provide lockable doors, casters, and markerboard back.	Lifetime		
S1	2	Task Chair	HON	Ignition 2.0 Task Chair	27" W x 28.5 D x 44.5 H	0	Lifetime		
ST1	1	Mobile Pedestal Storage	HON	Mobile Box/File Pedestal	15" W x 22 7/8" D x 22" H	With cushion top.	Lifetime, 5 Year on Seating Textiles		
D1	1	Height Adjustable Table	Workrite	Sierra HX 2 Leg	60"W x 30"D	Top to match student desks. Provide modesty screen.	Limited Lifetime		
T4	1	Activity Table	Smith System	Elemental Half Moon Table	30"D x 72"W x adjustable 19" - 33" H	Provide casters.	12 Years; Lifetime on metal frames		
S3	4	Rocker Seat	VS America	Hokki+ Wobble Stool	Adjustable 15" - 19 3/4" H	No arms.	10 Years		
S2	24	Student Chair	Fleetwood	EI Seating	Varies by grade.	0	Limited Lifetime		
T3	6	Activity Table	Smith System	Elemental Rectangle Table	30"D x 60"W x adjustable 19" - 33" H	Provide casters.	12 Years; Lifetime on metal frames		
D3	1	Lectern	Smith System	Motum Mobile Lectern	24" D x 24" W x adjustable 30" - 44" H	Provide cascade laptop shelf.	Limited Lifetime, 12 Years on Casters		
B-D4 Classroom - Grades 4-6 LH									
ST2	1	Classroom Storage	Smith System	Cascade Mega-Cabinet (24 Totes)	19" D x 42 3/8" W x 43 5/16" H	Provide 3" totes, lockable doors, casters, and markerboard back.	Lifetime		
ST4	5	Classroom Storage	Smith System	Cascade Mid-Cabinet w/ Shelves	19" D x 28 5/8" W x 43 5/16" H	Provide lockable doors, casters, and markerboard back.	Lifetime		
ST5	1	Classroom Storage	Smith System	Cascade Mega-Tower w/ Shelves	19" D x 43" W x 61 3/8" H	Provide casters and markerboard back.	Lifetime		
S1	3	Task Chair	HON	Ignition 2.0 Task Chair	27" W x 28.5 D x 44.5 H	0	Lifetime		

PRODUCT CODE	QUANTITY	ITEM	MANUFACTURER	MODEL	SIZE	NOTES	WARRANTY	COST PER UNIT	COST PER LINE ITEM
ST1	3	Mobile Pedestal Storage	HON	Mobile Box/File Pedestal	15" W x 22 7/8" D x 22" H	With cushion top.	Lifetime, 5 Year on Seating Textiles		
D1	1	Height Adjustable Table	Workrite	Sierra HX 2 Leg	60"W x 30"D	Top to match student desks. Provide modesty screen.	Limited Lifetime		
T4	2	Activity Table	Smith System	Elemental Half Moon Table	30"D x 72"W x adjustable 19" - 33" H	Provide casters.	12 Years; Lifetime on metal frames		
S3	8	Rocker Seat	VS America	Hokki+ Wobble Stool	Adjustable 15" - 19 3/4" H	No arms.	10 Years		
S2	36	Student Chair	Fleetwood	EI Seating	Varies by grade.	0	Limited Lifetime		
T3	6	Activity Table	Smith System	Elemental Rectangle Table	30"D x 60"W x adjustable 19" - 33" H	Provide casters.	12 Years; Lifetime on metal frames		
D3	1	Lectern	Smith System	Motum Mobile Lectern	24" D x 24" W x adjustable 30" - 44" H	Provide cascade laptop shelf.	Limited Lifetime, 12 Years on Casters		
B-D5 Classroom - Grade 4									
ST3	1	Classroom Storage	Smith System	Cascade Mega-Tower (36 Totes)	19" D x 43" W x 61 3/8" H	Provide 3" totes, lockable doors, casters, and markerboard back.	Lifetime		
ST4	5	Classroom Storage	Smith System	Cascade Mid-Cabinet w/ Shelves	19" D x 28 5/8" W x 43 5/16" H	Provide lockable doors, casters, and markerboard back.	Lifetime		
ST5	1	Classroom Storage	Smith System	Cascade Mega-Tower w/ Shelves	19" D x 43" W x 61 3/8" H	Provide casters and markerboard back.	Lifetime		
S1	2	Task Chair	HON	Ignition 2.0 Task Chair	27" W x 28.5 D x 44.5 H	0	Lifetime		
ST1	1	Mobile Pedestal Storage	HON	Mobile Box/File Pedestal	15" W x 22 7/8" D x 22" H	With cushion top.	Lifetime, 5 Year on Seating Textiles		
D1	1	Height Adjustable Table	Workrite	Sierra HX 2 Leg	60"W x 30"D	Top to match student desks. Provide modesty screen.	Limited Lifetime		
T4	1	Activity Table	Smith System	Elemental Half Moon Table	30"D x 72"W x adjustable 19" - 33" H	Provide casters.	12 Years; Lifetime on metal frames		
S3	4	Rocker Seat	VS America	Hokki+ Wobble Stool	Adjustable 15" - 19 3/4" H	No arms.	10 Years		
S2	34	Student Chair	Fleetwood	EI Seating	Varies by grade.	0	Limited Lifetime		
D2	34	Student Desk	Artcobell	Rectangle Desk	20"D x 26"W x adjustable 19" - 29" H	Provide full metal tray.	12 Years		
D3	1	Lectern	Smith System	Motum Mobile Lectern	24" D x 24" W x adjustable 30" - 44" H	Provide cascade laptop shelf.	Limited Lifetime, 12 Years on Casters		
B-D6 Classroom - Grade 4									
ST3	1	Classroom Storage	Smith System	Cascade Mega-Tower (36 Totes)	19" D x 43" W x 61 3/8" H	Provide 3" totes, lockable doors, casters, and markerboard back.	Lifetime		
ST4	5	Classroom Storage	Smith System	Cascade Mid-Cabinet w/ Shelves	19" D x 28 5/8" W x 43 5/16" H	Provide lockable doors, casters, and markerboard back.	Lifetime		
ST5	1	Classroom Storage	Smith System	Cascade Mega-Tower w/ Shelves	19" D x 43" W x 61 3/8" H	Provide casters and markerboard back.	Lifetime		
S1	2	Task Chair	HON	Ignition 2.0 Task Chair	27" W x 28.5 D x 44.5 H	0	Lifetime		
ST1	1	Mobile Pedestal Storage	HON	Mobile Box/File Pedestal	15" W x 22 7/8" D x 22" H	With cushion top.	Lifetime, 5 Year on Seating Textiles		
D1	1	Height Adjustable Table	Workrite	Sierra HX 2 Leg	60"W x 30"D	Top to match student desks. Provide modesty screen.	Limited Lifetime		
T4	1	Activity Table	Smith System	Elemental Half Moon Table	30"D x 72"W x adjustable 19" - 33" H	Provide casters.	12 Years; Lifetime on metal frames		
S3	4	Rocker Seat	VS America	Hokki+ Wobble Stool	Adjustable 15" - 19 3/4" H	No arms.	10 Years		
S2	34	Student Chair	Fleetwood	EI Seating	Varies by grade.	0	Limited Lifetime		
D2	34	Student Desk	Artcobell	Rectangle Desk	20"D x 26"W x adjustable 19" - 29" H	Provide full metal tray.	12 Years		
D3	1	Lectern	Smith System	Motum Mobile Lectern	24" D x 24" W x adjustable 30" - 44" H	Provide cascade laptop shelf.	Limited Lifetime, 12 Years on Casters		
C-C9 Classroom - Grade 3									
ST2	1	Classroom Storage	Smith System	Cascade Mega-Cabinet (24 Totes)	19" D x 42 3/8" W x 43 5/16" H	Provide 3" totes, lockable doors, casters, and markerboard back.	Lifetime		
ST4	5	Classroom Storage	Smith System	Cascade Mid-Cabinet w/ Shelves	19" D x 28 5/8" W x 43 5/16" H	Provide lockable doors, casters, and markerboard back.	Lifetime		
ST5	1	Classroom Storage	Smith System	Cascade Mega-Tower w/ Shelves	19" D x 43" W x 61 3/8" H	Provide casters and markerboard back.	Lifetime		
S1	2	Task Chair	HON	Ignition 2.0 Task Chair	27" W x 28.5 D x 44.5 H	0	Lifetime		
ST1	1	Mobile Pedestal Storage	HON	Mobile Box/File Pedestal	15" W x 22 7/8" D x 22" H	With cushion top.	Lifetime, 5 Year on Seating Textiles		
D1	1	Height Adjustable Table	Workrite	Sierra HX 2 Leg	60"W x 30"D	Top to match student desks. Provide modesty screen.	Limited Lifetime		
T4	1	Activity Table	Smith System	Elemental Half Moon Table	30"D x 72"W x adjustable 19" - 33" H	Provide casters.	12 Years; Lifetime on metal frames		
S3	4	Rocker Seat	VS America	Hokki+ Wobble Stool	Adjustable 15" - 19 3/4" H	No arms.	10 Years		
S2	24	Student Chair	Fleetwood	EI Seating	Varies by grade.	0	Limited Lifetime		
D2	24	Student Desk	Artcobell	Rectangle Desk	20"D x 26"W x adjustable 19" - 29" H	Provide full metal tray.	12 Years		
D3	1	Lectern	Smith System	Motum Mobile Lectern	24" D x 24" W x adjustable 30" - 44" H	Provide cascade laptop shelf.	Limited Lifetime, 12 Years on Casters		
R1	1	Rug	Lakeshore	Calming Colors A Place For Everyone Carpets	9' D x 12' W	0	10 Years		
C-C10 Classroom - Grade 3									
ST2	1	Classroom Storage	Smith System	Cascade Mega-Cabinet (24 Totes)	19" D x 42 3/8" W x 43 5/16" H	Provide 3" totes, lockable doors, casters, and markerboard back.	Lifetime		
ST4	5	Classroom Storage	Smith System	Cascade Mid-Cabinet w/ Shelves	19" D x 28 5/8" W x 43 5/16" H	Provide lockable doors, casters, and markerboard back.	Lifetime		
ST5	1	Classroom Storage	Smith System	Cascade Mega-Tower w/ Shelves	19" D x 43" W x 61 3/8" H	Provide casters and markerboard back.	Lifetime		
S1	2	Task Chair	HON	Ignition 2.0 Task Chair	27" W x 28.5 D x 44.5 H	0	Lifetime		
ST1	1	Mobile Pedestal Storage	HON	Mobile Box/File Pedestal	15" W x 22 7/8" D x 22" H	With cushion top.	Lifetime, 5 Year on Seating Textiles		
D1	1	Height Adjustable Table	Workrite	Sierra HX 2 Leg	60"W x 30"D	Top to match student desks. Provide modesty screen.	Limited Lifetime		
T4	1	Activity Table	Smith System	Elemental Half Moon Table	30"D x 72"W x adjustable 19" - 33" H	Provide casters.	12 Years; Lifetime on metal frames		
S3	4	Rocker Seat	VS America	Hokki+ Wobble Stool	Adjustable 15" - 19 3/4" H	No arms.	10 Years		
S2	24	Student Chair	Fleetwood	EI Seating	Varies by grade.	0	Limited Lifetime		
D2	24	Student Desk	Artcobell	Rectangle Desk	20"D x 26"W x adjustable 19" - 29" H	Provide full metal tray.	12 Years		
D3	1	Lectern	Smith System	Motum Mobile Lectern	24" D x 24" W x adjustable 30" - 44" H	Provide cascade laptop shelf.	Limited Lifetime, 12 Years on Casters		
R1	1	Rug	Lakeshore	Calming Colors A Place For Everyone Carpets	9' D x 12' W	0	10 Years		
D-C6 Classroom - Grade 1									
ST2	1	Classroom Storage	Smith System	Cascade Mega-Cabinet (24 Totes)	19" D x 42 3/8" W x 43 5/16" H	Provide 3" totes, lockable doors, casters, and markerboard back.	Lifetime		
ST4	5	Classroom Storage	Smith System	Cascade Mid-Cabinet w/ Shelves	19" D x 28 5/8" W x 43 5/16" H	Provide lockable doors, casters, and markerboard back.	Lifetime		
ST5	1	Classroom Storage	Smith System	Cascade Mega-Tower w/ Shelves	19" D x 43" W x 61 3/8" H	Provide casters and markerboard back.	Lifetime		
S1	2	Task Chair	HON	Ignition 2.0 Task Chair	27" W x 28.5 D x 44.5 H	0	Lifetime		
ST1	1	Mobile Pedestal Storage	HON	Mobile Box/File Pedestal	15" W x 22 7/8" D x 22" H	With cushion top.	Lifetime, 5 Year on Seating Textiles		
D1	1	Height Adjustable Table	Workrite	Sierra HX 2 Leg	60"W x 30"D	Top to match student desks. Provide modesty screen.	Limited Lifetime		
T4	1	Activity Table	Smith System	Elemental Half Moon Table	30"D x 72"W x adjustable 19" - 33" H	Provide casters.	12 Years; Lifetime on metal frames		
S3	4	Rocker Seat	VS America	Hokki+ Wobble Stool	Adjustable 15" - 19 3/4" H	No arms.	10 Years		
S2	24	Student Chair	Fleetwood	EI Seating	Varies by grade.	0	Limited Lifetime		
D2	24	Student Desk	Artcobell	Rectangle Desk	20"D x 26"W x adjustable 19" - 29" H	Provide full metal tray.	12 Years		
D3	1	Lectern	Smith System	Motum Mobile Lectern	24" D x 24" W x adjustable 30" - 44" H	Provide cascade laptop shelf.	Limited Lifetime, 12 Years on Casters		
R2	1	Rug	Lakeshore	Learning Shapes & Colors Activity Carpets	9' D x 12' W	0	10 Years		

PRODUCT CODE	QUANTITY	ITEM	MANUFACTURER	MODEL	SIZE	NOTES	WARRANTY	COST PER UNIT	COST PER LINE ITEM
D-C7 Classroom - Grade 3									
ST2	1	Classroom Storage	Smith System	Cascade Mega-Cabinet (24 Totes)	19" D x 42 3/8" W x 43 5/16" H	Provide 3" totes, lockable doors, casters, and markerboard back.	Lifetime		
ST4	5	Classroom Storage	Smith System	Cascade Mid-Cabinet w/ Shelves	19" D x 28 5/8" W x 43 5/16" H	Provide lockable doors, casters, and markerboard back.	Lifetime		
ST5	1	Classroom Storage	Smith System	Cascade Mega-Tower w/ Shelves	19" D x 43" W x 61 3/8" H	Provide casters and markerboard back.	Lifetime		
S1	2	Task Chair	HON	Ignition 2.0 Task Chair	27" W x 28.5 D x 44.5 H	0	Lifetime		
ST1	1	Mobile Pedestal Storage	HON	Mobile Box/File Pedestal	15" W x 22 7/8" D x 22" H	With cushion top.	Lifetime, 5 Year on Seating Textiles		
D1	1	Height Adjustable Table	Workrite	Sierra HX 2 Leg	60"W x 30"D	Top to match student desks. Provide modesty screen.	Limited Lifetime		
T4	1	Activity Table	Smith System	Elemental Half Moon Table	30"D x 72"W x adjustable 19" - 33" H	Provide casters.	12 Years; Lifetime on metal frames		
S3	4	Rocker Seat	VS America	Hokki+ Wobble Stool	Adjustable 15" - 19 3/4" H	No arms.	10 Years		
S2	24	Student Chair	Fleetwood	EI Seating	Varies by grade.	0	Limited Lifetime		
D2	24	Student Desk	Artcobell	Rectangle Desk	20"D x 26"W x adjustable 19" - 29" H	Provide full metal tray.	12 Years		
D3	1	Lectern	Smith System	Motum Mobile Lectern	24" D x 24" W x adjustable 30" - 44" H	Provide cascade laptop shelf.	Limited Lifetime, 12 Years on Casters		
R1	1	Rug	Lakeshore	Calming Colors A Place For Everyone Carpets	9' D x 12' W	0	10 Years		
D-C8 Classroom - Grade 3									
ST2	1	Classroom Storage	Smith System	Cascade Mega-Cabinet (24 Totes)	19" D x 42 3/8" W x 43 5/16" H	Provide 3" totes, lockable doors, casters, and markerboard back.	Lifetime		
ST4	5	Classroom Storage	Smith System	Cascade Mid-Cabinet w/ Shelves	19" D x 28 5/8" W x 43 5/16" H	Provide lockable doors, casters, and markerboard back.	Lifetime		
ST5	1	Classroom Storage	Smith System	Cascade Mega-Tower w/ Shelves	19" D x 43" W x 61 3/8" H	Provide casters and markerboard back.	Lifetime		
S1	2	Task Chair	HON	Ignition 2.0 Task Chair	27" W x 28.5 D x 44.5 H	0	Lifetime		
ST1	1	Mobile Pedestal Storage	HON	Mobile Box/File Pedestal	15" W x 22 7/8" D x 22" H	With cushion top.	Lifetime, 5 Year on Seating Textiles		
D1	1	Height Adjustable Table	Workrite	Sierra HX 2 Leg	60"W x 30"D	Top to match student desks. Provide modesty screen.	Limited Lifetime		
T4	1	Activity Table	Smith System	Elemental Half Moon Table	30"D x 72"W x adjustable 19" - 33" H	Provide casters.	12 Years; Lifetime on metal frames		
S3	4	Rocker Seat	VS America	Hokki+ Wobble Stool	Adjustable 15" - 19 3/4" H	No arms.	10 Years		
S2	24	Student Chair	Fleetwood	EI Seating	Varies by grade.	0	Limited Lifetime		
D2	24	Student Desk	Artcobell	Rectangle Desk	20"D x 26"W x adjustable 19" - 29" H	Provide full metal tray.	12 Years		
D3	1	Lectern	Smith System	Motum Mobile Lectern	24" D x 24" W x adjustable 30" - 44" H	Provide cascade laptop shelf.	Limited Lifetime, 12 Years on Casters		
R1	1	Rug	Lakeshore	Calming Colors A Place For Everyone Carpets	9' D x 12' W	0	10 Years		
E-C2 Classroom - ASES									
ST4	8	Classroom Storage	Smith System	Cascade Mid-Cabinet w/ Shelves	19" D x 28 5/8" W x 43 5/16" H	Provide lockable doors, casters, and markerboard back.	Lifetime		
S1	2	Task Chair	HON	Ignition 2.0 Task Chair	27" W x 28.5 D x 44.5 H	0	Lifetime		
ST1	1	Mobile Pedestal Storage	HON	Mobile Box/File Pedestal	15" W x 22 7/8" D x 22" H	With cushion top.	Lifetime, 5 Year on Seating Textiles		
D1	1	Height Adjustable Table	Workrite	Sierra HX 2 Leg	60"W x 30"D	Top to match student desks. Provide modesty screen.	Limited Lifetime		
T4	1	Activity Table	Smith System	Elemental Half Moon Table	30"D x 72"W x adjustable 19" - 33" H	Provide casters.	12 Years; Lifetime on metal frames		
S3	4	Rocker Seat	VS America	Hokki+ Wobble Stool	Adjustable 15" - 19 3/4" H	No arms.	10 Years		
S2	24	Student Chair	Fleetwood	EI Seating	Varies by grade.	0	Limited Lifetime		
T3	6	Activity Table	Smith System	Elemental Rectangle Table	30"D x 60"W x adjustable 19" - 33" H	Provide casters.	12 Years; Lifetime on metal frames		
D3	1	Lectern	Smith System	Motum Mobile Lectern	24" D x 24" W x adjustable 30" - 44" H	Provide cascade laptop shelf.	Limited Lifetime, 12 Years on Casters		
E-C3 Classroom - Grade 5									
ST3	1	Classroom Storage	Smith System	Cascade Mega-Tower (36 Totes)	19" D x 43" W x 61 3/8" H	Provide 3" totes, lockable doors, casters, and markerboard back.	Lifetime		
ST4	5	Classroom Storage	Smith System	Cascade Mid-Cabinet w/ Shelves	19" D x 28 5/8" W x 43 5/16" H	Provide lockable doors, casters, and markerboard back.	Lifetime		
ST5	1	Classroom Storage	Smith System	Cascade Mega-Tower w/ Shelves	19" D x 43" W x 61 3/8" H	Provide casters and markerboard back.	Lifetime		
S1	2	Task Chair	HON	Ignition 2.0 Task Chair	27" W x 28.5 D x 44.5 H	0	Lifetime		
ST1	1	Mobile Pedestal Storage	HON	Mobile Box/File Pedestal	15" W x 22 7/8" D x 22" H	With cushion top.	Lifetime, 5 Year on Seating Textiles		
D1	1	Height Adjustable Table	Workrite	Sierra HX 2 Leg	60"W x 30"D	Top to match student desks. Provide modesty screen.	Limited Lifetime		
T4	1	Activity Table	Smith System	Elemental Half Moon Table	30"D x 72"W x adjustable 19" - 33" H	Provide casters.	12 Years; Lifetime on metal frames		
S3	4	Rocker Seat	VS America	Hokki+ Wobble Stool	Adjustable 15" - 19 3/4" H	No arms.	10 Years		
S2	34	Student Chair	Fleetwood	EI Seating	Varies by grade.	0	Limited Lifetime		
D2	34	Student Desk	Artcobell	Rectangle Desk	20"D x 26"W x adjustable 19" - 29" H	Provide full metal tray.	12 Years		
D3	1	Lectern	Smith System	Motum Mobile Lectern	24" D x 24" W x adjustable 30" - 44" H	Provide cascade laptop shelf.	Limited Lifetime, 12 Years on Casters		
E-C4 Classroom - Grade 5									
ST3	1	Classroom Storage	Smith System	Cascade Mega-Tower (36 Totes)	19" D x 43" W x 61 3/8" H	Provide 3" totes, lockable doors, casters, and markerboard back.	Lifetime		
ST4	5	Classroom Storage	Smith System	Cascade Mid-Cabinet w/ Shelves	19" D x 28 5/8" W x 43 5/16" H	Provide lockable doors, casters, and markerboard back.	Lifetime		
ST5	1	Classroom Storage	Smith System	Cascade Mega-Tower w/ Shelves	19" D x 43" W x 61 3/8" H	Provide casters and markerboard back.	Lifetime		
S1	2	Task Chair	HON	Ignition 2.0 Task Chair	27" W x 28.5 D x 44.5 H	0	Lifetime		
ST1	1	Mobile Pedestal Storage	HON	Mobile Box/File Pedestal	15" W x 22 7/8" D x 22" H	With cushion top.	Lifetime, 5 Year on Seating Textiles		
D1	1	Height Adjustable Table	Workrite	Sierra HX 2 Leg	60"W x 30"D	Top to match student desks. Provide modesty screen.	Limited Lifetime		
T4	1	Activity Table	Smith System	Elemental Half Moon Table	30"D x 72"W x adjustable 19" - 33" H	Provide casters.	12 Years; Lifetime on metal frames		
S3	4	Rocker Seat	VS America	Hokki+ Wobble Stool	Adjustable 15" - 19 3/4" H	No arms.	10 Years		
S2	34	Student Chair	Fleetwood	EI Seating	Varies by grade.	0	Limited Lifetime		
D2	34	Student Desk	Artcobell	Rectangle Desk	20"D x 26"W x adjustable 19" - 29" H	Provide full metal tray.	12 Years		
D3	1	Lectern	Smith System	Motum Mobile Lectern	24" D x 24" W x adjustable 30" - 44" H	Provide cascade laptop shelf.	Limited Lifetime, 12 Years on Casters		
E-C5 Classroom - Grade 5									
ST3	1	Classroom Storage	Smith System	Cascade Mega-Tower (36 Totes)	19" D x 43" W x 61 3/8" H	Provide 3" totes, lockable doors, casters, and markerboard back.	Lifetime		
ST4	5	Classroom Storage	Smith System	Cascade Mid-Cabinet w/ Shelves	19" D x 28 5/8" W x 43 5/16" H	Provide lockable doors, casters, and markerboard back.	Lifetime		
ST5	1	Classroom Storage	Smith System	Cascade Mega-Tower w/ Shelves	19" D x 43" W x 61 3/8" H	Provide casters and markerboard back.	Lifetime		
S1	2	Task Chair	HON	Ignition 2.0 Task Chair	27" W x 28.5 D x 44.5 H	0	Lifetime		
ST1	1	Mobile Pedestal Storage	HON	Mobile Box/File Pedestal	15" W x 22 7/8" D x 22" H	With cushion top.	Lifetime, 5 Year on Seating Textiles		
D1	1	Height Adjustable Table	Workrite	Sierra HX 2 Leg	60"W x 30"D	Top to match student desks. Provide modesty screen.	Limited Lifetime		
T4	1	Activity Table	Smith System	Elemental Half Moon Table	30"D x 72"W x adjustable 19" - 33" H	Provide casters.	12 Years; Lifetime on metal frames		
S3	4	Rocker Seat	VS America	Hokki+ Wobble Stool	Adjustable 15" - 19 3/4" H	No arms.	10 Years		

PRODUCT CODE	QUANTITY	ITEM	MANUFACTURER	MODEL	SIZE	NOTES	WARRANTY	COST PER UNIT	COST PER LINE ITEM
S2	34	Student Chair	Fleetwood	EI Seating		Varies by grade.	0		Limited Lifetime
D2	34	Student Desk	Artcobell	Rectangle Desk		20"D x 26"W x adjustable 19" - 29" H	Provide full metal tray.		12 Years
D3	1	Lectern	Smith System	Motum Mobile Lectern		24" D x 24" W x adjustable 30" - 44" H	Provide cascade laptop shelf.		Limited Lifetime, 12 Years on Casters
F-B5 Classroom - Grade 2									
ST2	1	Classroom Storage	Smith System	Cascade Mega-Cabinet (24 Totes)		19" D x 42 3/8" W x 43 5/16" H	Provide 3" totes, lockable doors, casters, and markerboard back.		Lifetime
ST4	5	Classroom Storage	Smith System	Cascade Mid-Cabinet w/ Shelves		19" D x 28 5/8" W x 43 5/16" H	Provide lockable doors, casters, and markerboard back.		Lifetime
ST5	1	Classroom Storage	Smith System	Cascade Mega-Tower w/ Shelves		19" D x 43" W x 61 3/8" H	Provide casters and markerboard back.		Lifetime
S1	2	Task Chair	HON	Ignition 2.0 Task Chair		27" W x 28.5 D x 44.5 H	0		Lifetime
ST1	1	Mobile Pedestal Storage	HON	Mobile Box/File Pedestal		15" W x 22 7/8" D x 22" H	With cushion top.		Lifetime, 5 Year on Seating Textiles
D1	1	Height Adjustable Table	Workrite	Sierra HX 2 Leg		60"W x 30"D	Top to match student desks. Provide modesty screen.		Limited Lifetime
T4	1	Activity Table	Smith System	Elemental Half Moon Table		30"D x 72"W x adjustable 19" - 33" H	Provide casters.		12 Years; Lifetime on metal frames
S3	4	Rocker Seat	VS America	Hokki+ Wobble Stool		Adjustable 15" - 19 3/4" H	No arms.		10 Years
S2	24	Student Chair	Fleetwood	EI Seating		Varies by grade.	0		Limited Lifetime
D2	24	Student Desk	Artcobell	Rectangle Desk		20"D x 26"W x adjustable 19" - 29" H	Provide full metal tray.		12 Years
D3	1	Lectern	Smith System	Motum Mobile Lectern		24" D x 24" W x adjustable 30" - 44" H	Provide cascade laptop shelf.		Limited Lifetime, 12 Years on Casters
R1	1	Rug	Lakeshore	Calming Colors A Place For Everyone Carpets		9' D x 12' W	0		10 Years
F-B6 Classroom - Grade 2									
ST2	1	Classroom Storage	Smith System	Cascade Mega-Cabinet (24 Totes)		19" D x 42 3/8" W x 43 5/16" H	Provide 3" totes, lockable doors, casters, and markerboard back.		Lifetime
ST4	5	Classroom Storage	Smith System	Cascade Mid-Cabinet w/ Shelves		19" D x 28 5/8" W x 43 5/16" H	Provide lockable doors, casters, and markerboard back.		Lifetime
ST5	1	Classroom Storage	Smith System	Cascade Mega-Tower w/ Shelves		19" D x 43" W x 61 3/8" H	Provide casters and markerboard back.		Lifetime
S1	2	Task Chair	HON	Ignition 2.0 Task Chair		27" W x 28.5 D x 44.5 H	0		Lifetime
ST1	1	Mobile Pedestal Storage	HON	Mobile Box/File Pedestal		15" W x 22 7/8" D x 22" H	With cushion top.		Lifetime, 5 Year on Seating Textiles
D1	1	Height Adjustable Table	Workrite	Sierra HX 2 Leg		60"W x 30"D	Top to match student desks. Provide modesty screen.		Limited Lifetime
T4	1	Activity Table	Smith System	Elemental Half Moon Table		30"D x 72"W x adjustable 19" - 33" H	Provide casters.		12 Years; Lifetime on metal frames
S3	4	Rocker Seat	VS America	Hokki+ Wobble Stool		Adjustable 15" - 19 3/4" H	No arms.		10 Years
S2	24	Student Chair	Fleetwood	EI Seating		Varies by grade.	0		Limited Lifetime
D2	24	Student Desk	Artcobell	Rectangle Desk		20"D x 26"W x adjustable 19" - 29" H	Provide full metal tray.		12 Years
D3	1	Lectern	Smith System	Motum Mobile Lectern		24" D x 24" W x adjustable 30" - 44" H	Provide cascade laptop shelf.		Limited Lifetime, 12 Years on Casters
R1	1	Rug	Lakeshore	Calming Colors A Place For Everyone Carpets		9' D x 12' W	0		10 Years
F-B7 Classroom - Grade 2									
ST2	1	Classroom Storage	Smith System	Cascade Mega-Cabinet (24 Totes)		19" D x 42 3/8" W x 43 5/16" H	Provide 3" totes, lockable doors, casters, and markerboard back.		Lifetime
ST4	5	Classroom Storage	Smith System	Cascade Mid-Cabinet w/ Shelves		19" D x 28 5/8" W x 43 5/16" H	Provide lockable doors, casters, and markerboard back.		Lifetime
ST5	1	Classroom Storage	Smith System	Cascade Mega-Tower w/ Shelves		19" D x 43" W x 61 3/8" H	Provide casters and markerboard back.		Lifetime
S1	2	Task Chair	HON	Ignition 2.0 Task Chair		27" W x 28.5 D x 44.5 H	0		Lifetime
ST1	1	Mobile Pedestal Storage	HON	Mobile Box/File Pedestal		15" W x 22 7/8" D x 22" H	With cushion top.		Lifetime, 5 Year on Seating Textiles
D1	1	Height Adjustable Table	Workrite	Sierra HX 2 Leg		60"W x 30"D	Top to match student desks. Provide modesty screen.		Limited Lifetime
T4	1	Activity Table	Smith System	Elemental Half Moon Table		30"D x 72"W x adjustable 19" - 33" H	Provide casters.		12 Years; Lifetime on metal frames
S3	4	Rocker Seat	VS America	Hokki+ Wobble Stool		Adjustable 15" - 19 3/4" H	No arms.		10 Years
S2	24	Student Chair	Fleetwood	EI Seating		Varies by grade.	0		Limited Lifetime
D2	24	Student Desk	Artcobell	Rectangle Desk		20"D x 26"W x adjustable 19" - 29" H	Provide full metal tray.		12 Years
D3	1	Lectern	Smith System	Motum Mobile Lectern		24" D x 24" W x adjustable 30" - 44" H	Provide cascade laptop shelf.		Limited Lifetime, 12 Years on Casters
R1	1	Rug	Lakeshore	Calming Colors A Place For Everyone Carpets		9' D x 12' W	0		10 Years
G-B2 Library									
S1	1	Task Chair	HON	Ignition 2.0 Task Chair		27" W x 28.5 D x 44.5 H	0		Lifetime
S2	36	Student Chair	Fleetwood	EI Seating		Varies by grade.	0		Limited Lifetime
ST8	3	Mobile Shelving	VS America	Shift+Transfer (Curve)		60 1/8"W x 16 3/4" D x 45 1/2" H	Provide pull handles and magnets.		10 Years
L1	3	Modular Soft Seating	VS America	Shift+ Landscape (Curve)		43 3/8" W x 20 3/4" D x 11 7/8" H	0		10 Years
T3	6	Activity Table	Smith System	Elemental Rectangle Table		30"D x 60"W x adjustable 19" - 33" H	Provide casters.		12 Years; Lifetime on metal frames
S5	20	Round Floor Pad	Fomcore	Lily Pad		18" DIA. x 3" H	0		Limited Lifetime
S5.1	2	Floor Pad Cart	Fomcore	Lily Cart		20" DIA. x 37" H	One caddy for every 10 pads.		Limited Lifetime
G-B3 Classroom - Grade 1									
ST2	1	Classroom Storage	Smith System	Cascade Mega-Cabinet (24 Totes)		19" D x 42 3/8" W x 43 5/16" H	Provide 3" totes, lockable doors, casters, and markerboard back.		Lifetime
ST4	5	Classroom Storage	Smith System	Cascade Mid-Cabinet w/ Shelves		19" D x 28 5/8" W x 43 5/16" H	Provide lockable doors, casters, and markerboard back.		Lifetime
ST5	1	Classroom Storage	Smith System	Cascade Mega-Tower w/ Shelves		19" D x 43" W x 61 3/8" H	Provide casters and markerboard back.		Lifetime
S1	2	Task Chair	HON	Ignition 2.0 Task Chair		27" W x 28.5 D x 44.5 H	0		Lifetime
ST1	1	Mobile Pedestal Storage	HON	Mobile Box/File Pedestal		15" W x 22 7/8" D x 22" H	With cushion top.		Lifetime, 5 Year on Seating Textiles
D1	1	Height Adjustable Table	Workrite	Sierra HX 2 Leg		60"W x 30"D	Top to match student desks. Provide modesty screen.		Limited Lifetime
T4	1	Activity Table	Smith System	Elemental Half Moon Table		30"D x 72"W x adjustable 19" - 33" H	Provide casters.		12 Years; Lifetime on metal frames
S3	4	Rocker Seat	VS America	Hokki+ Wobble Stool		Adjustable 15" - 19 3/4" H	No arms.		10 Years
S2	24	Student Chair	Fleetwood	EI Seating		Varies by grade.	0		Limited Lifetime
D2	24	Student Desk	Artcobell	Rectangle Desk		20"D x 26"W x adjustable 19" - 29" H	Provide full metal tray.		12 Years
D3	1	Lectern	Smith System	Motum Mobile Lectern		24" D x 24" W x adjustable 30" - 44" H	Provide cascade laptop shelf.		Limited Lifetime, 12 Years on Casters
R2	1	Rug	Lakeshore	Learning Shapes & Colors Activity Carpets		9' D x 12' W	0		10 Years
G-B4 Classroom - Grade 1									
ST2	1	Classroom Storage	Smith System	Cascade Mega-Cabinet (24 Totes)		19" D x 42 3/8" W x 43 5/16" H	Provide 3" totes, lockable doors, casters, and markerboard back.		Lifetime
ST4	5	Classroom Storage	Smith System	Cascade Mid-Cabinet w/ Shelves		19" D x 28 5/8" W x 43 5/16" H	Provide lockable doors, casters, and markerboard back.		Lifetime
ST5	1	Classroom Storage	Smith System	Cascade Mega-Tower w/ Shelves		19" D x 43" W x 61 3/8" H	Provide casters and markerboard back.		Lifetime
S1	2	Task Chair	HON	Ignition 2.0 Task Chair		27" W x 28.5 D x 44.5 H	0		Lifetime
ST1	1	Mobile Pedestal Storage	HON	Mobile Box/File Pedestal		15" W x 22 7/8" D x 22" H	With cushion top.		Lifetime, 5 Year on Seating Textiles

PRODUCT CODE	QUANTITY	ITEM	MANUFACTURER	MODEL	SIZE	NOTES	WARRANTY	COST PER UNIT	COST PER LINE ITEM
D1	1	Height Adjustable Table	Workrite	Sierra HX 2 Leg	60"W x 30"D	Top to match student desks. Provide modesty screen.	Limited Lifetime		
T4	1	Activity Table	Smith System	Elemental Half Moon Table	30"D x 72"W x adjustable 19" - 33" H	Provide casters.	12 Years; Lifetime on metal frames		
S3	4	Rocker Seat	VS America	Hokki+ Wobble Stool	Adjustable 15" - 19 3/4" H	No arms.	10 Years		
S2	24	Student Chair	Fleetwood	EI Seating	Varies by grade.	0	Limited Lifetime		
D2	24	Student Desk	Artcobell	Rectangle Desk	20"D x 28"W x adjustable 19" - 29" H	Provide full metal tray.	12 Years		
D3	1	Lectern	Smith System	Motum Mobile Lectern	24" D x 24" W x adjustable 30" - 44" H	Provide cascade laptop shelf.	Limited Lifetime, 12 Years on Casters		
R2	1	Rug	Lakeshore	Learning Shapes & Colors Activity Carpets	9' D x 12' W	0	10 Years		
H110 Classroom - VAPA									
T2	9	Flip-Top Table	Smith System	Elemental Nest and Fold	30" D x 60" W x adjustable 29" - 40" H	Provide casters.	12 Years; Lifetime on metal frames		
S2	36	Student Chair	Fleetwood	EI Seating	Varies by grade.	0	Limited Lifetime		
H138 Storage									
ST9	1	Sheet Music Storage	Wenger	Tall Band/Orchestra Folio Cabinet	32 13/32"W x 19 1/4" D x 84 1/4" H	0	Lifetime		
ST10	2	Instrument Storage Cabinet	Wenger	Ultrastore Storage Cabinet	27 1/2" W x 29 1/4" D x 85 5/8" H	Doors	Lifetime		
ST11	1	Instrument Storage Cabinet	Wenger	Ultrastore Storage Cabinet	14 3/8" W x 39 1/4" D x 85 5/8" H	Doors	Lifetime		
H122 Staff Breakroom									
S7	12	Lobby and Café Chair	KI	Doni 4-Leg Armless Chair	22 1/4" W x 21 1/2" D x 33 3/4" H	4-leg frame.	Lifetime		
T7	3	Café Table	Allsteel	Structure Collaborative Table	36" W x 36" D x 29" H	Round pedestal base.	12 Years		
H125 Office									
S1	1	Task Chair	HON	Ignition 2.0 Task Chair	27" W x 28.5 D x 44.5 H	0	Lifetime		
S6	4	Guest Chair	Coalesse	Marien152 Guest Chair	25" W x 23 1/2" D x 31 1/2" H	4-leg frame.	Limited Lifetime		
T8	1	Office Table	Steelcase	Currency Table	48" W x 48" D x 29" H	4 post base.	Limited Lifetime		
D1	1	Height Adjustable Table	Workrite	Sierra HX 2 Leg	60"W x 30"D	Top to match student desks. Provide modesty screen.	Limited Lifetime		
DS1	1	Desk System 1	Steelcase	Currency Desk Systems	TBD	See item description for list of components.	Limited Lifetime		
H126 Office									
S1	1	Task Chair	HON	Ignition 2.0 Task Chair	27" W x 28.5 D x 44.5 H	0	Lifetime		
S6	2	Guest Chair	Coalesse	Marien152 Guest Chair	25" W x 23 1/2" D x 31 1/2" H	4-leg frame.	Limited Lifetime		
D1	1	Height Adjustable Table	Workrite	Sierra HX 2 Leg	60"W x 30"D	Top to match student desks. Provide modesty screen.	Limited Lifetime		
DS2	1	Desk System 2	Steelcase	Currency Desk Systems	TBD	See item description for list of components.	Limited Lifetime		
I-101 Waiting Area									
S7	4	Lobby and Café Chair	KI	Doni 4-Leg Armless Chair	22 1/4" W x 21 1/2" D x 33 3/4" H	4-leg frame.	Lifetime		
I-102 Clerk									
S1	2	Task Chair	HON	Ignition 2.0 Task Chair	27" W x 28.5 D x 44.5 H	0	Lifetime		
ST1	2	Mobile Pedestal Storage	HON	Mobile Box/File Pedestal	15" W x 22 7/8" D x 22" H	With cushion top.	Lifetime, 5 Year on Seating Textiles		
D1	2	Height Adjustable Table	Workrite	Sierra HX 2 Leg	60"W x 30"D	Top to match student desks. Provide modesty screen.	Limited Lifetime		
I-103 Nurse Room									
S1	1	Task Chair	HON	Ignition 2.0 Task Chair	27" W x 28.5 D x 44.5 H	0	Lifetime		
D1	1	Height Adjustable Table	Workrite	Sierra HX 2 Leg	60"W x 30"D	Top to match student desks. Provide modesty screen.	Limited Lifetime		
I-106 Office									
S1	1	Task Chair	HON	Ignition 2.0 Task Chair	27" W x 28.5 D x 44.5 H	0	Lifetime		
S6	2	Guest Chair	Coalesse	Marien152 Guest Chair	25" W x 23 1/2" D x 31 1/2" H	4-leg frame.	Limited Lifetime		
D1	1	Height Adjustable Table	Workrite	Sierra HX 2 Leg	60"W x 30"D	Top to match student desks. Provide modesty screen.	Limited Lifetime		
DS3	1	Desk System 3	Steelcase	Currency Desk Systems	TBD	See item description for list of components.	Limited Lifetime		
I-107 Meeting Room									
S7	6	Lobby and Café Chair	KI	Doni 4-Leg Armless Chair	22 1/4" W x 21 1/2" D x 33 3/4" H	4-leg frame.	Lifetime		
T1	1	Conference Table	Allsteel	Structure Conference Table	42" W x 72" L x 29" H	Community legs, integrated power.	12 Years		
I-108 Office									
S1	1	Task Chair	HON	Ignition 2.0 Task Chair	27" W x 28.5 D x 44.5 H	0	Lifetime		
S6	2	Guest Chair	Coalesse	Marien152 Guest Chair	25" W x 23 1/2" D x 31 1/2" H	4-leg frame.	Limited Lifetime		
D1	1	Height Adjustable Table	Workrite	Sierra HX 2 Leg	60"W x 30"D	Top to match student desks. Provide modesty screen.	Limited Lifetime		
DS3	1	Desk System 3	Steelcase	Currency Desk Systems	TBD	See item description for list of components.	Limited Lifetime		
Modular Classroom 1 - Kindergarten									
ST2	2	Classroom Storage	Smith System	Cascade Mega-Cabinet (24 Totes)	19" D x 42 3/8" W x 43 5/16" H	Provide 3" totes, lockable doors, casters, and markerboard back.	Lifetime		
ST4	4	Classroom Storage	Smith System	Cascade Mid-Cabinet w/ Shelves	19" D x 28 5/8" W x 43 5/16" H	Provide lockable doors, casters, and markerboard back.	Lifetime		
ST5	2	Classroom Storage	Smith System	Cascade Mega-Tower w/ Shelves	19" D x 43" W x 61 3/8" H	Provide casters and markerboard back.	Lifetime		
S1	2	Task Chair	HON	Ignition 2.0 Task Chair	27" W x 28.5 D x 44.5 H	0	Lifetime		
ST1	1	Mobile Pedestal Storage	HON	Mobile Box/File Pedestal	15" W x 22 7/8" D x 22" H	With cushion top.	Lifetime, 5 Year on Seating Textiles		
D1	1	Height Adjustable Table	Workrite	Sierra HX 2 Leg	60"W x 30"D	Top to match student desks. Provide modesty screen.	Limited Lifetime		
T3	4	Activity Table	Smith System	Elemental Rectangle Table	30"D x 60"W x adjustable 19" - 33" H	Provide casters. 2 EL3060, 4 EL3072	12 Years; Lifetime on metal frames		
T4	1	Activity Table	Smith System	Elemental Half Moon Table	30"D x 72"W x adjustable 19" - 33" H	Provide casters.	12 Years; Lifetime on metal frames		
T5	2	Activity Table	Smith System	Elemental Squiggle Table	30"D x 60"W x adjustable 19" - 33" H	Provide casters.	12 Years; Lifetime on metal frames		
S3	12	Rocker Seat	VS America	Hokki+ Wobble Stool	Adjustable 15" - 19 3/4" H	No arms.	10 Years		
S2	24	Student Chair	Fleetwood	EI Seating	Varies by grade.	0	Limited Lifetime		
D3	1	Lectern	Smith System	Motum Mobile Lectern	24" D x 24" W x adjustable 30" - 44" H	Provide cascade laptop shelf.	Limited Lifetime, 12 Years on Casters		

PRODUCT CODE	QUANTITY	ITEM	MANUFACTURER	MODEL	SIZE	NOTES	WARRANTY	COST PER UNIT	COST PER LINE ITEM
R2	1	Rug	Lakeshore	Learning Shapes & Colors Activity Carpets	9' D x 12' W	0	10 Years		
MF2	1	Big Book Center	Lakeshore	Classic Birch Magnetic Write & Wipe Big Book Center	23 5/8" W x 16 1/4" D x 37 1/2" H	0	Lifetime		
ST8	3	Mobile Shelving	VS America	Shift+Transfer (Curve)	60 1/8"W x 16 3/4" D x 45 1/2" H	0	10 Years		
L1	3	Modular Soft Seating	VS America	Shift+ Landscape (Curve)	43 3/8" W x 20 3/4" D x 11 7/8" H	0	10 Years		
Modular Classroom 2 - Kindergarten									
ST2	2	Classroom Storage	Smith System	Cascade Mega-Cabinet (24 Totes)	19" D x 42 3/8" W x 43 5/16" H	Provide 3" totes, lockable doors, casters, and markerboard back.	Lifetime		
ST4	4	Classroom Storage	Smith System	Cascade Mid-Cabinet w/ Shelves	19" D x 28 5/8" W x 43 5/16" H	Provide lockable doors, casters, and markerboard back.	Lifetime		
ST5	2	Classroom Storage	Smith System	Cascade Mega-Tower w/ Shelves	19" D x 43" W x 61 3/8" H	Provide casters and markerboard back.	Lifetime		
S1	2	Task Chair	HON	Ignition 2.0 Task Chair	27" W x 28.5 D x 44.5 H	0	Lifetime		
ST1	1	Mobile Pedestal Storage	HON	Mobile Box/File Pedestal	15" W x 22 7/8" D x 22" H	With cushion top.	Lifetime, 5 Year on Seating Textiles		
D1	1	Height Adjustable Table	Workrite	Sierra HX 2 Leg	60"W x 30"D	Top to match student desks. Provide modesty screen.	Limited Lifetime		
T3	4	Activity Table	Smith System	Elemental Rectangle Table	30"D x 60"W x adjustable 19" - 33" H	Provide casters. 2 EL3060, 4 EL3072	12 Years; Lifetime on metal frames		
T4	1	Activity Table	Smith System	Elemental Half Moon Table	30"D x 72"W x adjustable 19" - 33" H	Provide casters.	12 Years; Lifetime on metal frames		
T6	2	Activity Table	Smith System	Elemental Squiggle Table	30"D x 60"W x adjustable 19" - 33" H	Provide casters.	12 Years; Lifetime on metal frames		
S3	12	Rocker Seat	VS America	Hokki+ Wobble Stool	Adjustable 15" - 19 3/4" H	No arms.	10 Years		
S2	24	Student Chair	Fleetwood	EI Seating	Varies by grade.	0	Limited Lifetime		
D3	1	Lectern	Smith System	Motum Mobile Lectern	24" D x 24" W x adjustable 30" - 44" H	Provide cascade laptop shelf.	Limited Lifetime, 12 Years on Casters		
R2	1	Rug	Lakeshore	Learning Shapes & Colors Activity Carpets	9' D x 12' W	0	10 Years		
MF2	1	Big Book Center	Lakeshore	Classic Birch Magnetic Write & Wipe Big Book Center	23 5/8" W x 16 1/4" D x 37 1/2" H	0	Lifetime		
ST8	3	Mobile Shelving	VS America	Shift+Transfer (Curve)	60 1/8"W x 16 3/4" D x 45 1/2" H	0	10 Years		
L1	3	Modular Soft Seating	VS America	Shift+ Landscape (Curve)	43 3/8" W x 20 3/4" D x 11 7/8" H	0	10 Years		
Modular Classroom 3 - TK									
ST2	2	Classroom Storage	Smith System	Cascade Mega-Cabinet (24 Totes)	19" D x 42 3/8" W x 43 5/16" H	Provide 3" totes, lockable doors, casters, and markerboard back.	Lifetime		
ST4	4	Classroom Storage	Smith System	Cascade Mid-Cabinet w/ Shelves	19" D x 28 5/8" W x 43 5/16" H	Provide lockable doors, casters, and markerboard back.	Lifetime		
ST5	2	Classroom Storage	Smith System	Cascade Mega-Tower w/ Shelves	19" D x 43" W x 61 3/8" H	Provide casters and markerboard back.	Lifetime		
S1	2	Task Chair	HON	Ignition 2.0 Task Chair	27" W x 28.5 D x 44.5 H	0	Lifetime		
ST1	1	Mobile Pedestal Storage	HON	Mobile Box/File Pedestal	15" W x 22 7/8" D x 22" H	With cushion top.	Lifetime, 5 Year on Seating Textiles		
D1	1	Height Adjustable Table	Workrite	Sierra HX 2 Leg	60"W x 30"D	Top to match student desks. Provide modesty screen.	Limited Lifetime		
T3	4	Activity Table	Smith System	Elemental Rectangle Table	30"D x 60"W x adjustable 19" - 33" H	Provide casters. 2 EL3060, 4 EL3072	12 Years; Lifetime on metal frames		
T4	1	Activity Table	Smith System	Elemental Half Moon Table	30"D x 72"W x adjustable 19" - 33" H	Provide casters.	12 Years; Lifetime on metal frames		
T6	2	Activity Table	Smith System	Elemental Squiggle Table	30"D x 60"W x adjustable 19" - 33" H	Provide casters.	12 Years; Lifetime on metal frames		
S3	12	Rocker Seat	VS America	Hokki+ Wobble Stool	Adjustable 15" - 19 3/4" H	No arms.	10 Years		
S2	24	Student Chair	Fleetwood	EI Seating	Varies by grade.	0	Limited Lifetime		
D3	1	Lectern	Smith System	Motum Mobile Lectern	24" D x 24" W x adjustable 30" - 44" H	Provide cascade laptop shelf.	Limited Lifetime, 12 Years on Casters		
R2	1	Rug	Lakeshore	Learning Shapes & Colors Activity Carpets	9' D x 12' W	0	10 Years		
MF2	1	Big Book Center	Lakeshore	Classic Birch Magnetic Write & Wipe Big Book Center	23 5/8" W x 16 1/4" D x 37 1/2" H	0	Lifetime		
ST8	3	Mobile Shelving	VS America	Shift+Transfer (Curve)	60 1/8"W x 16 3/4" D x 45 1/2" H	0	10 Years		
L1	3	Modular Soft Seating	VS America	Shift+ Landscape (Curve)	43 3/8" W x 20 3/4" D x 11 7/8" H	0	10 Years		
MF1	1	Play Kitchen	Lakeshore	Heavy-Duty All-in-One Kitchen	52" W x 16 1/8" D x 44 1/2" H	0	Lifetime		
MF3	2	Rocking Foam Animal	Fomcore	Rock'n in the Wild Roxy T-Rex	35" L x 12" W x 33" H	0	Limited Lifetime		
MF4	2	Rocking Foam Animal	Fomcore	Rock'n in the Wild Turbo Trike	35 1/2" L x 12" W x 21 1/2" H	0	Limited Lifetime		
Modular Classroom 4 - Pre-K									
ST2	2	Classroom Storage	Smith System	Cascade Mega-Cabinet (24 Totes)	19" D x 42 3/8" W x 43 5/16" H	Provide 3" totes, lockable doors, casters, and markerboard back.	Lifetime		
ST4	4	Classroom Storage	Smith System	Cascade Mid-Cabinet w/ Shelves	19" D x 28 5/8" W x 43 5/16" H	Provide lockable doors, casters, and markerboard back.	Lifetime		
ST5	2	Classroom Storage	Smith System	Cascade Mega-Tower w/ Shelves	19" D x 43" W x 61 3/8" H	Provide casters and markerboard back.	Lifetime		
S1	2	Task Chair	HON	Ignition 2.0 Task Chair	27" W x 28.5 D x 44.5 H	0	Lifetime		
ST1	1	Mobile Pedestal Storage	HON	Mobile Box/File Pedestal	15" W x 22 7/8" D x 22" H	With cushion top.	Lifetime, 5 Year on Seating Textiles		
D1	1	Height Adjustable Table	Workrite	Sierra HX 2 Leg	60"W x 30"D	Top to match student desks. Provide modesty screen.	Limited Lifetime		
T3	4	Activity Table	Smith System	Elemental Rectangle Table	30"D x 60"W x adjustable 19" - 33" H	Provide casters. 2 EL3060, 4 EL3072	12 Years; Lifetime on metal frames		
T4	1	Activity Table	Smith System	Elemental Half Moon Table	30"D x 72"W x adjustable 19" - 33" H	Provide casters.	12 Years; Lifetime on metal frames		
T6	2	Activity Table	Smith System	Elemental Squiggle Table	30"D x 60"W x adjustable 19" - 33" H	Provide casters.	12 Years; Lifetime on metal frames		
S3	12	Rocker Seat	VS America	Hokki+ Wobble Stool	Adjustable 15" - 19 3/4" H	No arms.	10 Years		
S2	24	Student Chair	Fleetwood	EI Seating	Varies by grade.	0	Limited Lifetime		
D3	1	Lectern	Smith System	Motum Mobile Lectern	24" D x 24" W x adjustable 30" - 44" H	Provide cascade laptop shelf.	Limited Lifetime, 12 Years on Casters		
R2	1	Rug	Lakeshore	Learning Shapes & Colors Activity Carpets	9' D x 12' W	0	10 Years		
MF2	1	Big Book Center	Lakeshore	Classic Birch Magnetic Write & Wipe Big Book Center	23 5/8" W x 16 1/4" D x 37 1/2" H	0	Lifetime		
ST8	3	Mobile Shelving	VS America	Shift+Transfer (Curve)	60 1/8"W x 16 3/4" D x 45 1/2" H	0	10 Years		
L1	3	Modular Soft Seating	VS America	Shift+ Landscape (Curve)	43 3/8" W x 20 3/4" D x 11 7/8" H	0	10 Years		
MF1	1	Play Kitchen	Lakeshore	Heavy-Duty All-in-One Kitchen	52" W x 16 1/8" D x 44 1/2" H	0	Lifetime		
MF3	2	Rocking Foam Animal	Fomcore	Rock'n in the Wild Roxy T-Rex	35" L x 12" W x 33" H	0	Limited Lifetime		
MF4	2	Rocking Foam Animal	Fomcore	Rock'n in the Wild Turbo Trike	35 1/2" L x 12" W x 21 1/2" H	0	Limited Lifetime		
Modular Classroom 5 - Pre-K SDC									
ST2	2	Classroom Storage	Smith System	Cascade Mega-Cabinet (24 Totes)	19" D x 42 3/8" W x 43 5/16" H	Provide 3" totes, lockable doors, casters, and markerboard back.	Lifetime		
ST4	7	Classroom Storage	Smith System	Cascade Mid-Cabinet w/ Shelves	19" D x 28 5/8" W x 43 5/16" H	Provide lockable doors, casters, and markerboard back.	Lifetime		
S1	4	Task Chair	HON	Ignition 2.0 Task Chair	27" W x 28.5 D x 44.5 H	0	Lifetime		
ST1	3	Mobile Pedestal Storage	HON	Mobile Box/File Pedestal	15" W x 22 7/8" D x 22" H	With cushion top.	Lifetime, 5 Year on Seating Textiles		
D1	2	Height Adjustable Table	Workrite	Sierra HX 2 Leg	60"W x 30"D	Top to match student desks. Provide modesty screen.	Limited Lifetime		
T3	2	Activity Table	Smith System	Elemental Rectangle Table	30"D x 60"W x adjustable 19" - 33" H	Provide casters. 2 EL3060, 4 EL3072	12 Years; Lifetime on metal frames		
T4	2	Activity Table	Smith System	Elemental Half Moon Table	30"D x 72"W x adjustable 19" - 33" H	Provide casters.	12 Years; Lifetime on metal frames		
S3	8	Rocker Seat	VS America	Hokki+ Wobble Stool	Adjustable 15" - 19 3/4" H	No arms.	10 Years		
S2	12	Student Chair	Fleetwood	EI Seating	Varies by grade.	0	Limited Lifetime		
D3	1	Lectern	Smith System	Motum Mobile Lectern	24" D x 24" W x adjustable 30" - 44" H	Provide cascade laptop shelf.	Limited Lifetime, 12 Years on Casters		
R2	1	Rug	Lakeshore	Learning Shapes & Colors Activity Carpets	9' D x 12' W	0	10 Years		
MF2	1	Big Book Center	Lakeshore	Classic Birch Magnetic Write & Wipe Big Book Center	23 5/8" W x 16 1/4" D x 37 1/2" H	0	Lifetime		
ST8	3	Mobile Shelving	VS America	Shift+Transfer (Curve)	60 1/8"W x 16 3/4" D x 45 1/2" H	0	10 Years		

PRODUCT CODE	QUANTITY	ITEM	MANUFACTURER	MODEL	SIZE	NOTES	WARRANTY	COST PER UNIT	COST PER LINE ITEM
L1	3	Modular Soft Seating	VS America	Shift+ Landscape (Curve)	43 3/8" W x 20 3/4" D x 11 7/8" H	0	10 Years		
MF1	1	Play Kitchen	Lakeshore	Heavy-Duty All-in-One Kitchen	52" W x 16 1/8" D x 44 1/2" H	0	Lifetime		
MF3	2	Rocking Foam Animal	Fomcore	Rock'n in the Wild Roxy T-Rex	35" L x 12" W x 33" H	0	Limited Lifetime		
MF4	2	Rocking Foam Animal	Fomcore	Rock'n in the Wild Turbo Trike	35 1/2" L x 12" W x 21 1/2" H	0			

ATTACHMENT B

VENDOR CERTIFICATION of COMPLIANCE

FINGERPRINT AND CRIMINAL BACKGROUND CHECK CERTIFICATION

In accordance with the Department of Justice fingerprint and criminal background investigation requirements of California Education Code section 45125.1, et seq.

With respect to the Services Agreement (“Agreement”) between the Sacramento City Unified School District (“District”) and (INSERT VENDOR NAME)

One of the boxes below must be checked with regard to Vendor and Vendor’s personnel (officers, principals, paid or unpaid employees, volunteers, agents, subtenants of Vendor who will provide services under the Agreement) (“Vendor’s Personnel”) and the arrangements must be verified by an authorized representative of District prior to commencement of the Agreement.

Requirements do not Apply. Fingerprinting/Background Check requirements do not apply because VENDOR/VENDOR’S Personnel will not have any interaction with District pupils based on the type of service being provided, the location at which services will be provided, or for other reason (Specify):

Contract is Exempt. VENDOR/VENDOR’S Personnel qualify for a waiver of fingerprint/criminal background check requirements on the following basis:

____ Emergency Services. The services provided by VENDOR/VENDOR’S Personnel are for an emergency or exceptional situation, such as when pupil health or safety is endangered or when repairs are needed to make school facilities safe and habitable. [Ed. Code § 45125.1(b)]

____ Parental Supervision. VENDOR/VENDOR’S Personnel will have no interaction with District pupils that is not under the immediate supervision and control of the pupil’s parent/guardian. Enter details of parental supervision: _____

____ Employee Supervision. VENDOR/VENDOR’S Personnel will have no interaction with pupils that is not under the immediate supervision and control of a District employee who has been properly fingerprinted and undergone background checks. Enter details of District employee supervision arrangements: _____

____ Work Experience Program. VENDOR/VENDOR’S Personnel are offering qualifying work experience opportunities for pupils, or workplace placements as part of a pupil’s Individualized Education Program (IEP), and all of the following will be met as part of such participation: (a) at least one adult employee in the workplace during pupil’s work hours has a valid criminal records summary; (b) a District staff member will make at least one visitation every three weeks to consult, observe and check in to ensure pupil health, safety and welfare; and (c) the pupil’s parent has signed a consent form per California Education Code section 45125.1(b)(2).

___ Independent Study Program. VENDOR/VENDOR'S Personnel provides independent study program services to pupils under the immediate supervision and control of pupil's parent/guardian and District has either [check as applicable]: ___ (a) verified completion of a valid criminal records summary for all Contracting Party Personnel who interact with pupils; **or** ___ (b) District has ensured that parent/guardian has signed a consent form per California Education Code section 45125.1(b)(3).

Contract Not Exempt

___ A. Sole Proprietor. Vendor is a **sole proprietor** who may interact with District pupils not under the immediate supervision of a pupil's parent, guardian or District employee, and in accordance with the fingerprinting requirements of California Education Code section 45125.1(h), hereby agrees to the District's preparation and submission of fingerprints so that the California Department of Justice may determine (A) that Vendor

has not been convicted of a felony, as that term is defined in California Education Code section 45122.1 and/or (B) that the prohibition does not apply to an employee as provided by California Education Code section 45125.1(2) or (3). No work or action under the Agreement shall commence until the Department of Justice ascertains that Vendor has not been convicted of a felony as defined in California Education Code section 45122.1.

___ B. Contract Not Exempt – Background Checks Completed. Vendor is **not a sole proprietor** and has complied with the fingerprinting requirements of California Education Code section 45125.1 with respect to all Vendor's Personnel who may interact with District pupils not under the immediate supervision of a pupil's parent, guardian or District employee during the term of the Agreement, and the California Department of Justice has determined (A) that none of Vendor's Personnel has been convicted of a felony, as that term is defined in California Education Code section 45122.1 and/or (B) that the prohibition does not apply to an employee as provided by California Education Code section 45125.1(2) or (3). When the Vendor performs the criminal background check, it shall immediately provide any subsequent arrest and conviction information it receives to the District pursuant to the subsequent arrest service. A complete and accurate list of Vendor's Personnel who may come in contact with District pupils during the course and scope of the Agreement is attached hereto. No work or action under the Agreement shall commence until the Department of Justice ascertains that none of Vendor's Personnel has been convicted of a felony as defined in California Education Code section 45122.1.

CONTRACTING PARTY CERTIFICATION

I am a representative of the Vendor entering into this Agreement with the District, and I am familiar with the facts herein certified, and am authorized and qualified to execute this certificate on behalf of the Vendor. By signing below, I certify that the information contained on this certification form is accurate. I understand that it is Vendor's sole responsibility to maintain, update, and provide the District with current "Fingerprint and Criminal Background Check Certification" information for all Vendor's Personnel throughout the duration of the **Attachment B list of Vendor's Personnel is attached hereto as Attachment B.**

Date: _____

Vendor: _____

Signature: _____

Print Name: _____

Title: _____

ATTACHMENT "B"

Vendor's Personnel

Name/Company: _____

Name/Company: _____

Name/Company: _____

Name/Company: _____

Name/Company: _____

Name/Company: _____

Name/Company: _____

Name/Company: _____

Name/Company: _____

Name/Company: _____

Name/Company: _____

Name/Company: _____

Name/Company: _____

If further space is required for the list of personnel, attach additional copies of this page.

[End of Attachment B]

11.2024
3186073000
HMC ARCHITECTS

Ethel Phillips Elementary School Modernization

FURNITURE PACKAGE



TABLE OF CONTENTS

03



SECTION 01

FURNITURE BY BUILDING

28



SECTION 02

FURNITURE
SPECIFICATIONS
CATALOG

01

FURNITURE
BY BUILDING

SITE PLAN





FLOOR PLAN

BUILDING A - COMMUNITY ROOM & STUDENT SUPPORT

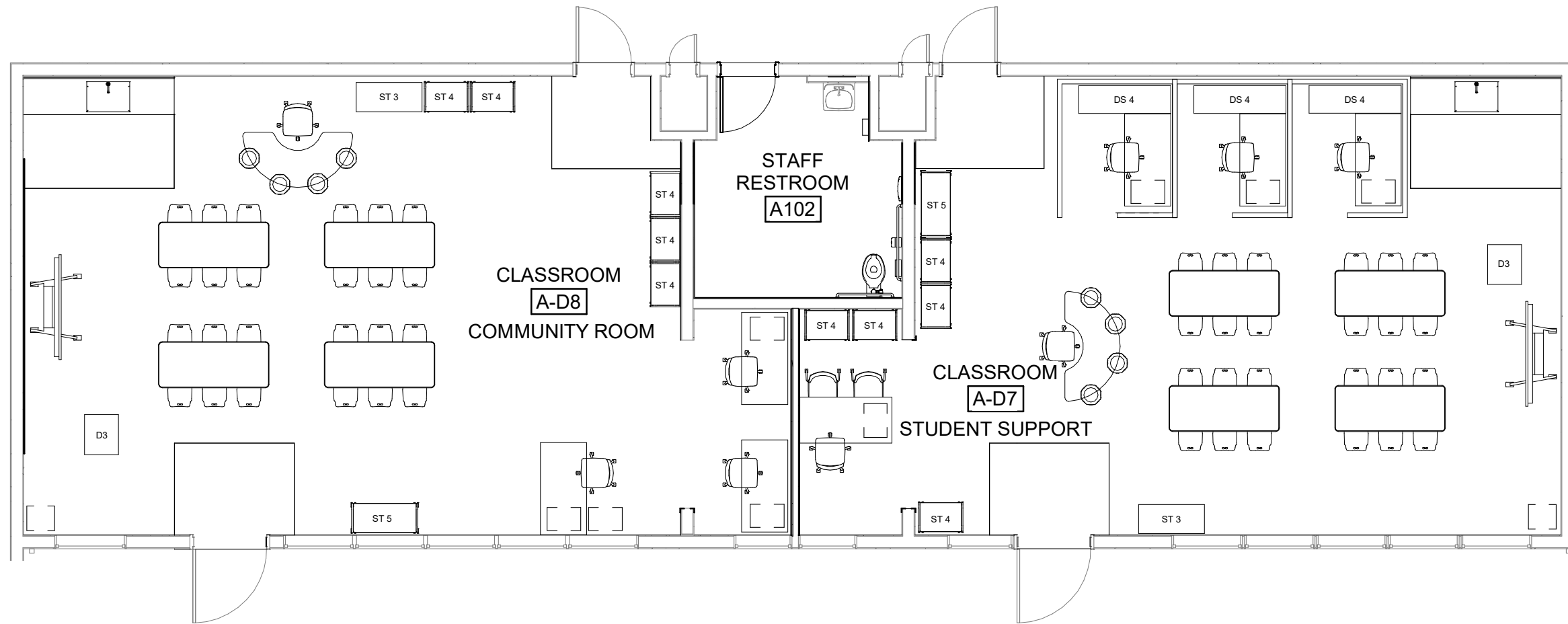

FURNITURE QUANTITIES

BUILDING A

PRODUCT CODE	QUANTITY	ITEM	MANUFACTURER	MODEL	SIZE	NOTES	WARRANTY
A-D7 Classroom - Student Support							
ST3	1	Classroom Storage	Smith System	Cascade Mega-Tower (36 Totes)	19" D x 43" W x 61 3/8" H	Provide 3" totes, lockable doors, casters, and markerboard back.	Lifetime
ST4	5	Classroom Storage	Smith System	Cascade Mid-Cabinet w/ Shelves	19" D x 28 5/8" W x 43 5/16" H	Provide lockable doors, casters, and markerboard back.	Lifetime
ST5	1	Classroom Storage	Smith System	Cascade Mega-Tower w/ Shelves	19" D x 43" W x 61 3/8" H	Provide casters and markerboard back.	Lifetime
S1	5	Task Chair	HON	Ignition 2.0 Task Chair	27" W x 28.5 D x 44.5 H		Lifetime
ST1	4	Mobile Pedestal Storage	HON	Mobile Box/File Pedestal	15" W x 22 7/8" D x 22" H	With cushion top.	Lifetime, 5 Year on Seating Textiles
D1	1	Height Adjustable Table	Workrite	Sierra HX 2 Leg	60"W x 30"D	Top to match student desks. Provide modesty screen.	Limited Lifetime
T4	1	Activity Table	Smith System	Elemental Half Moon Table	30"D x 72"W x adjustable 19" - 33" H	Provide casters.	12 Years; Lifetime on metal frames
T3	4	Activity Table	Smith System	Elemental Rectangle Table	30"D x 60"W x adjustable 19" - 33" H	Provide casters.	12 Years; Lifetime on metal frames
S3	4	Rocker Seat	VS America	Hokki+ Wobble Stool	Adjustable 15" - 19 3/4" H	No arms.	10 Years
S2	24	Student Chair	Fleetwood	E! Seating	Varies by grade.		Limited Lifetime
S7	1	Lobby and Café Chair	KI	Doni 4-Leg Armless Chair	22 1/4" W x 21 1/2" D x 33 3/4" H	4-leg frame.	Lifetime
D3	1	Lectern	Smith System	Motum Mobile Lectern	24" D x 24" W x adjustable 30" - 44" H	Provide cascade laptop shelf.	Limited Lifetime, 12 Years on Casters
DS4	3	Desk System 4	Steelcase	Answer Furniture Systems	TBD	See item description for list of components.	Limited Lifetime
A-D8 Classroom - Community Room							
ST3	1	Classroom Storage	Smith System	Cascade Mega-Tower (36 Totes)	19" D x 43" W x 61 3/8" H	Provide 3" totes, lockable doors, casters, and markerboard back.	Lifetime
ST4	5	Classroom Storage	Smith System	Cascade Mid-Cabinet w/ Shelves	19" D x 28 5/8" W x 43 5/16" H	Provide lockable doors, casters, and markerboard back.	Lifetime
ST5	1	Classroom Storage	Smith System	Cascade Mega-Tower w/ Shelves	19" D x 43" W x 61 3/8" H	Provide casters and markerboard back.	Lifetime
S1	4	Task Chair	HON	Ignition 2.0 Task Chair	27" W x 28.5 D x 44.5 H		Lifetime

FURNITURE QUANTITIES

BUILDING A

PRODUCT CODE	QUANTITY	ITEM	MANUFACTURER	MODEL	SIZE	NOTES	WARRANTY
A-D8 Classroom - Community Room (cont.)							
ST1	4	Mobile Pedestal Storage	HON	Mobile Box/File Pedestal	15" W x 22 7/8" D x 22" H	With cushion top.	Lifetime, 5 Year on Seating Textiles
D1	3	Height Adjustable Table	Workrite	Sierra HX 2 Leg	60"W x 30"D	Top to match student desks. Provide modesty screen.	Limited Lifetime
T4	1	Activity Table	Smith System	Elemental Half Moon Table	30"D x 72"W x adjustable 19" - 33" H	Provide casters.	12 Years; Lifetime on metal frames
S3	4	Rocker Seat	VS America	Hokki+ Wobble Stool	Adjustable 15" - 19 3/4" H	No arms.	10 Years
S2	24	Student Chair	Fleetwood	E! Seating	Varies by grade.		Limited Lifetime
T3	4	Activity Table	Smith System	Elemental Rectangle Table	30"D x 60"W x adjustable 19" - 33" H	Provide casters.	12 Years; Lifetime on metal frames
D3	1	Lectern	Smith System	Motum Mobile Lectern	24" D x 24" W x adjustable 30" - 44" H	Provide cascade laptop shelf.	Limited Lifetime, 12 Years on Casters

A large, stylized letter 'B' in a light blue color. The letter is composed of a vertical stem on the left and two rounded bowls on the right. The text 'BUILDING B' is written in white, uppercase, sans-serif font across the middle of the letter, with the 'B' in the text being smaller than the 'BUILDING' part.

BUILDING B

FLOOR PLAN

BUILDING B - GRADES 4, 6 & ASES & LH

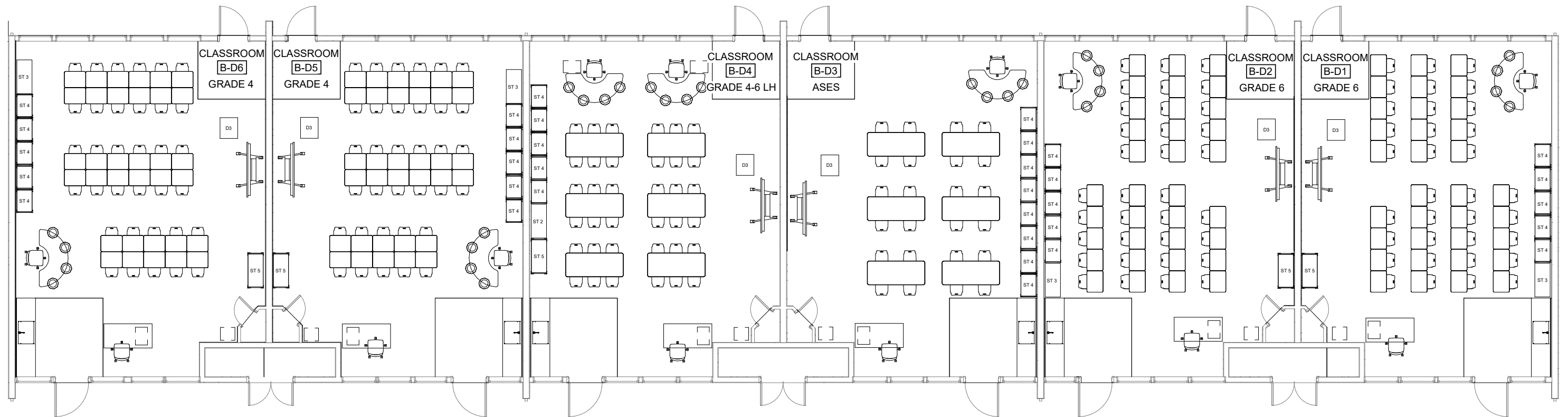

FURNITURE QUANTITIES

BUILDING B

PRODUCT CODE	QUANTITY	ITEM	MANUFACTURER	MODEL	SIZE	NOTES	WARRANTY
B-D1 Classroom - Grade 6							
ST3	1	Classroom Storage	Smith System	Cascade Mega-Tower (36 Totes)	19" D x 43" W x 61 3/8" H	Provide 3" totes, lockable doors, casters, and markerboard back.	Lifetime
ST4	5	Classroom Storage	Smith System	Cascade Mid-Cabinet w/ Shelves	19" D x 28 5/8" W x 43 5/16" H	Provide lockable doors, casters, and markerboard back.	Lifetime
ST5	1	Classroom Storage	Smith System	Cascade Mega-Tower w/ Shelves	19" D x 43" W x 61 3/8" H	Provide casters and markerboard back.	Lifetime
S1	2	Task Chair	HON	Ignition 2.0 Task Chair	27" W x 28.5 D x 44.5 H		Lifetime
ST1	1	Mobile Pedestal Storage	HON	Mobile Box/File Pedestal	15" W x 22 7/8" D x 22" H	With cushion top.	Lifetime, 5 Year on Seating Textiles
D1	1	Height Adjustable Table	Workrite	Sierra HX 2 Leg	60"W x 30"D	Top to match student desks. Provide modesty screen.	Limited Lifetime
T4	1	Activity Table	Smith System	Elemental Half Moon Table	30"D x 72"W x adjustable 19" - 33" H	Provide casters.	12 Years; Lifetime on metal frames
S3	4	Rocker Seat	VS America	Hokki+ Wobble Stool	Adjustable 15" - 19 3/4" H	No arms.	10 Years
S2	34	Student Chair	Fleetwood	E! Seating	Varies by grade.		Limited Lifetime
D2	34	Student Desk	Artcobell	Rectangle Desk	20"D x 26"W x adjustable 19" - 29" H	Provide full metal tray.	12 Years
D3	1	Lectern	Smith System	Motum Mobile Lectern	24" D x 24" W x adjustable 30" - 44" H	Provide cascade laptop shelf.	Limited Lifetime, 12 Years on Casters
B-D2 Classroom - Grade 6							
ST3	1	Classroom Storage	Smith System	Cascade Mega-Tower (36 Totes)	19" D x 43" W x 61 3/8" H	Provide 3" totes, lockable doors, casters, and markerboard back.	Lifetime
ST4	5	Classroom Storage	Smith System	Cascade Mid-Cabinet w/ Shelves	19" D x 28 5/8" W x 43 5/16" H	Provide lockable doors, casters, and markerboard back.	Lifetime
ST5	1	Classroom Storage	Smith System	Cascade Mega-Tower w/ Shelves	19" D x 43" W x 61 3/8" H	Provide casters and markerboard back.	Lifetime
S1	2	Task Chair	HON	Ignition 2.0 Task Chair	27" W x 28.5 D x 44.5 H		Lifetime
ST1	1	Mobile Pedestal Storage	HON	Mobile Box/File Pedestal	15" W x 22 7/8" D x 22" H	With cushion top.	Lifetime, 5 Year on Seating Textiles
D1	1	Height Adjustable Table	Workrite	Sierra HX 2 Leg	60"W x 30"D	Top to match student desks. Provide modesty screen.	Limited Lifetime

FURNITURE QUANTITIES

BUILDING B

PRODUCT CODE	QUANTITY	ITEM	MANUFACTURER	MODEL	SIZE	NOTES	WARRANTY
B-D2 Classroom - Grade 6 (cont.)							
T4	1	Activity Table	Smith System	Elemental Half Moon Table	30"D x 72"W x adjustable 19" - 33" H	Provide casters.	12 Years; Lifetime on metal frames
S3	4	Rocker Seat	VS America	Hokki+ Wobble Stool	Adjustable 15" - 19 3/4" H	No arms.	10 Years
S2	34	Student Chair	Fleetwood	E! Seating	Varies by grade.		Limited Lifetime
D2	34	Student Desk	Artcobell	Rectangle Desk	20"D x 26"W x adjustable 19" - 29" H	Provide full metal tray.	12 Years
D3	1	Lectern	Smith System	Motum Mobile Lectern	24" D x 24" W x adjustable 30" - 44" H	Provide cascade laptop shelf.	Limited Lifetime, 12 Years on Casters
B-D3 Classroom - ASES							
ST4	8	Classroom Storage	Smith System	Cascade Mid-Cabinet w/ Shelves	19" D x 28 5/8" W x 43 5/16" H	Provide lockable doors, casters, and markerboard back.	Lifetime
S1	2	Task Chair	HON	Ignition 2.0 Task Chair	27" W x 28.5 D x 44.5 H		Lifetime
ST1	1	Mobile Pedestal Storage	HON	Mobile Box/File Pedestal	15" W x 22 7/8" D x 22" H	With cushion top.	Lifetime, 5 Year on Seating Textiles
D1	1	Height Adjustable Table	Workrite	Sierra HX 2 Leg	60"W x 30"D	Top to match student desks. Provide modesty screen.	Limited Lifetime
T4	1	Activity Table	Smith System	Elemental Half Moon Table	30"D x 72"W x adjustable 19" - 33" H	Provide casters.	12 Years; Lifetime on metal frames
S3	4	Rocker Seat	VS America	Hokki+ Wobble Stool	Adjustable 15" - 19 3/4" H	No arms.	10 Years
S2	24	Student Chair	Fleetwood	E! Seating	Varies by grade.		Limited Lifetime
T3	6	Activity Table	Smith System	Elemental Rectangle Table	30"D x 60"W x adjustable 19" - 33" H	Provide casters.	12 Years; Lifetime on metal frames
D3	1	Lectern	Smith System	Motum Mobile Lectern	24" D x 24" W x adjustable 30" - 44" H	Provide cascade laptop shelf.	Limited Lifetime, 12 Years on Casters
B-D4 Classroom - Grades 4-6 LH							
ST2	1	Classroom Storage	Smith System	Cascade Mega-Cabinet (24 Totes)	19" D x 42 3/8" W x 43 5/16" H	Provide 3" totes, lockable doors, casters, and markerboard back.	Lifetime
ST4	5	Classroom Storage	Smith System	Cascade Mid-Cabinet w/ Shelves	19" D x 28 5/8" W x 43 5/16" H	Provide lockable doors, casters, and markerboard back.	Lifetime

FURNITURE QUANTITIES

BUILDING B

PRODUCT CODE	QUANTITY	ITEM	MANUFACTURER	MODEL	SIZE	NOTES	WARRANTY
B-D4 Classroom - Grades 4-6 LH (cont.)							
ST5	1	Classroom Storage	Smith System	Cascade Mega-Tower w/ Shelves	19" D x 43" W x 61 3/8" H	Provide casters and markerboard back.	Lifetime
S1	3	Task Chair	HON	Ignition 2.0 Task Chair	27" W x 28.5 D x 44.5 H		Lifetime
ST1	3	Mobile Pedestal Storage	HON	Mobile Box/File Pedestal	15" W x 22 7/8" D x 22" H	With cushion top.	Lifetime, 5 Year on Seating Textiles
D1	1	Height Adjustable Table	Workrite	Sierra HX 2 Leg	60"W x 30"D	Top to match student desks. Provide modesty screen.	Limited Lifetime
T4	2	Activity Table	Smith System	Elemental Half Moon Table	30"D x 72"W x adjustable 19" - 33" H	Provide casters.	12 Years; Lifetime on metal frames
S3	8	Rocker Seat	VS America	Hokki+ Wobble Stool	Adjustable 15" - 19 3/4" H	No arms.	10 Years
S2	36	Student Chair	Fleetwood	E! Seating	Varies by grade.		Limited Lifetime
T3	6	Activity Table	Smith System	Elemental Rectangle Table	30"D x 60"W x adjustable 19" - 33" H	Provide casters.	12 Years; Lifetime on metal frames
D3	1	Lectern	Smith System	Motum Mobile Lectern	24" D x 24" W x adjustable 30" - 44" H	Provide cascade laptop shelf.	Limited Lifetime, 12 Years on Casters
B-D5 Classroom - Grade 4							
ST3	1	Classroom Storage	Smith System	Cascade Mega-Tower (36 Totes)	19" D x 43" W x 61 3/8" H	Provide 3" totes, lockable doors, casters, and markerboard back.	Lifetime
ST4	5	Classroom Storage	Smith System	Cascade Mid-Cabinet w/ Shelves	19" D x 28 5/8" W x 43 5/16" H	Provide lockable doors, casters, and markerboard back.	Lifetime
ST5	1	Classroom Storage	Smith System	Cascade Mega-Tower w/ Shelves	19" D x 43" W x 61 3/8" H	Provide casters and markerboard back.	Lifetime
S1	2	Task Chair	HON	Ignition 2.0 Task Chair	27" W x 28.5 D x 44.5 H		Lifetime
ST1	1	Mobile Pedestal Storage	HON	Mobile Box/File Pedestal	15" W x 22 7/8" D x 22" H	With cushion top.	Lifetime, 5 Year on Seating Textiles
D1	1	Height Adjustable Table	Workrite	Sierra HX 2 Leg	60"W x 30"D	Top to match student desks. Provide modesty screen.	Limited Lifetime
T4	1	Activity Table	Smith System	Elemental Half Moon Table	30"D x 72"W x adjustable 19" - 33" H	Provide casters.	12 Years; Lifetime on metal frames
S3	4	Rocker Seat	VS America	Hokki+ Wobble Stool	Adjustable 15" - 19 3/4" H	No arms.	10 Years

FURNITURE QUANTITIES

BUILDING B

PRODUCT CODE	QUANTITY	ITEM	MANUFACTURER	MODEL	SIZE	NOTES	WARRANTY
B-D5 Classroom - Grade 4 (cont.)							
S2	34	Student Chair	Fleetwood	E! Seating	Varies by grade.		Limited Lifetime
D2	34	Student Desk	Artcobell	Rectangle Desk	20"D x 26"W x adjustable 19" - 29" H	Provide full metal tray.	12 Years
D3	1	Lectern	Smith System	Motum Mobile Lectern	24" D x 24" W x adjustable 30" - 44" H	Provide cascade laptop shelf.	Limited Lifetime, 12 Years on Casters
B-D6 Classroom - Grade 4							
ST3	1	Classroom Storage	Smith System	Cascade Mega-Tower (36 Totes)	19" D x 43" W x 61 3/8" H	Provide 3" totes, lockable doors, casters, and markerboard back.	Lifetime
ST4	5	Classroom Storage	Smith System	Cascade Mid-Cabinet w/ Shelves	19" D x 28 5/8" W x 43 5/16" H	Provide lockable doors, casters, and markerboard back.	Lifetime
ST5	1	Classroom Storage	Smith System	Cascade Mega-Tower w/ Shelves	19" D x 43" W x 61 3/8" H	Provide casters and markerboard back.	Lifetime
S1	2	Task Chair	HON	Ignition 2.0 Task Chair	27" W x 28.5 D x 44.5 H		Lifetime
ST1	1	Mobile Pedestal Storage	HON	Mobile Box/File Pedestal	15" W x 22 7/8" D x 22" H	With cushion top.	Lifetime, 5 Year on Seating Textiles
D1	1	Height Adjustable Table	Workrite	Sierra HX 2 Leg	60"W x 30"D	Top to match student desks. Provide modesty screen.	Limited Lifetime
T4	1	Activity Table	Smith System	Elemental Half Moon Table	30"D x 72"W x adjustable 19" - 33" H	Provide casters.	12 Years; Lifetime on metal frames
S3	4	Rocker Seat	VS America	Hokki+ Wobble Stool	Adjustable 15" - 19 3/4" H	No arms.	10 Years
S2	34	Student Chair	Fleetwood	E! Seating	Varies by grade.		Limited Lifetime
D2	34	Student Desk	Artcobell	Rectangle Desk	20"D x 26"W x adjustable 19" - 29" H	Provide full metal tray.	12 Years
D3	1	Lectern	Smith System	Motum Mobile Lectern	24" D x 24" W x adjustable 30" - 44" H	Provide cascade laptop shelf.	Limited Lifetime, 12 Years on Casters



FLOOR PLAN

BUILDING C - GRADE 3

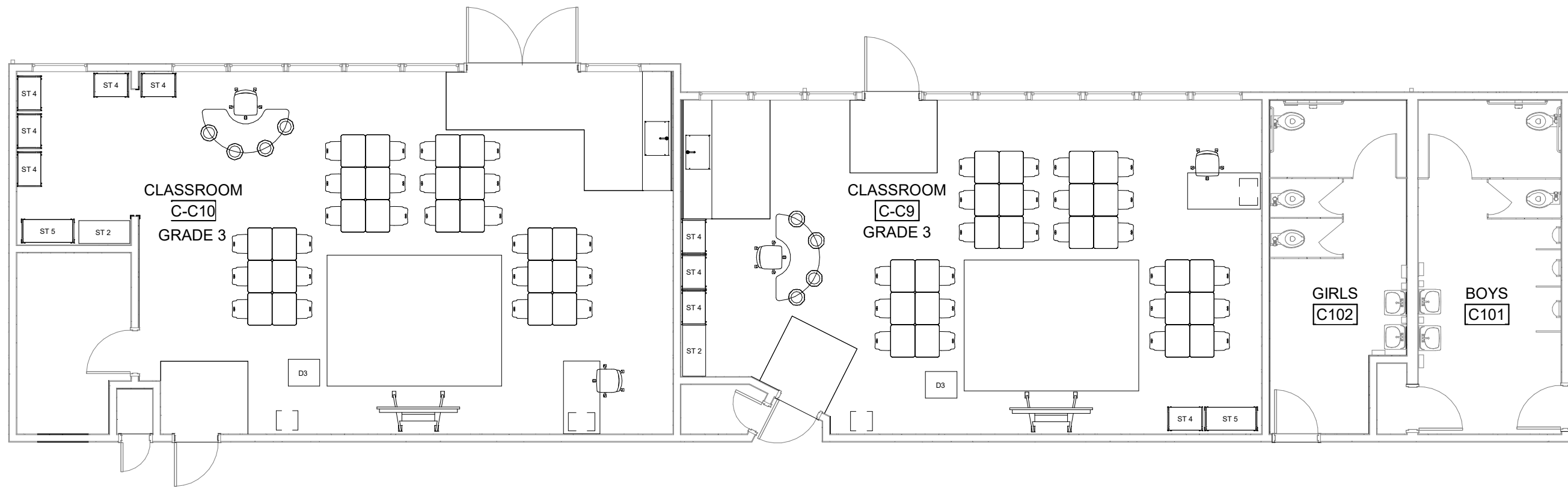

FURNITURE QUANTITIES

BUILDING C

PRODUCT CODE	QUANTITY	ITEM	MANUFACTURER	MODEL	SIZE	NOTES	WARRANTY
C-C9 Classroom - Grade 3							
ST2	1	Classroom Storage	Smith System	Cascade Mega-Cabinet (24 Totes)	19" D x 42 3/8" W x 43 5/16" H	Provide 3" totes, lockable doors, casters, and markerboard back.	Lifetime
ST4	5	Classroom Storage	Smith System	Cascade Mid-Cabinet w/ Shelves	19" D x 28 5/8" W x 43 5/16" H	Provide lockable doors, casters, and markerboard back.	Lifetime
ST5	1	Classroom Storage	Smith System	Cascade Mega-Tower w/ Shelves	19" D x 43" W x 61 3/8" H	Provide casters and markerboard back.	Lifetime
S1	2	Task Chair	HON	Ignition 2.0 Task Chair	27" W x 28.5 D x 44.5 H		Lifetime
ST1	1	Mobile Pedestal Storage	HON	Mobile Box/File Pedestal	15" W x 22 7/8" D x 22" H	With cushion top.	Lifetime, 5 Year on Seating Textiles
D1	1	Height Adjustable Table	Workrite	Sierra HX 2 Leg	60"W x 30"D	Top to match student desks. Provide modesty screen.	Limited Lifetime
T4	1	Activity Table	Smith System	Elemental Half Moon Table	30"D x 72"W x adjustable 19" - 33" H	Provide casters.	12 Years; Lifetime on metal frames
S3	4	Rocker Seat	VS America	Hokki+ Wobble Stool	Adjustable 15" - 19 3/4" H	No arms.	10 Years
S2	24	Student Chair	Fleetwood	E! Seating	Varies by grade.		Limited Lifetime
D2	24	Student Desk	Artcobell	Rectangle Desk	20"D x 26"W x adjustable 19" - 29" H	Provide full metal tray.	12 Years
D3	1	Lectern	Smith System	Motum Mobile Lectern	24" D x 24" W x adjustable 30" - 44" H	Provide cascade laptop shelf.	Limited Lifetime, 12 Years on Casters
R1	1	Rug	Lakeshore	Calming Colors A Place For Everyone Carpets	9' D x 12' W		10 Years
C-C10 Classroom - Grade 3							
ST2	1	Classroom Storage	Smith System	Cascade Mega-Cabinet (24 Totes)	19" D x 42 3/8" W x 43 5/16" H	Provide 3" totes, lockable doors, casters, and markerboard back.	Lifetime
ST4	5	Classroom Storage	Smith System	Cascade Mid-Cabinet w/ Shelves	19" D x 28 5/8" W x 43 5/16" H	Provide lockable doors, casters, and markerboard back.	Lifetime
ST5	1	Classroom Storage	Smith System	Cascade Mega-Tower w/ Shelves	19" D x 43" W x 61 3/8" H	Provide casters and markerboard back.	Lifetime
S1	2	Task Chair	HON	Ignition 2.0 Task Chair	27" W x 28.5 D x 44.5 H		Lifetime
ST1	1	Mobile Pedestal Storage	HON	Mobile Box/File Pedestal	15" W x 22 7/8" D x 22" H	With cushion top.	Lifetime, 5 Year on Seating Textiles

FURNITURE QUANTITIES

BUILDING C

PRODUCT CODE	QUANTITY	ITEM	MANUFACTURER	MODEL	SIZE	NOTES	WARRANTY
C-C10 Classroom - Grade 3 (cont.)							
D1	1	Height Adjustable Table	Workrite	Sierra HX 2 Leg	60"W x 30"D	Top to match student desks. Provide modesty screen.	Limited Lifetime
T4	1	Activity Table	Smith System	Elemental Half Moon Table	30"D x 72"W x adjustable 19" - 33" H	Provide casters.	12 Years; Lifetime on metal frames
S3	4	Rocker Seat	VS America	Hokki+ Wobble Stool	Adjustable 15" - 19 3/4" H	No arms.	10 Years
S2	24	Student Chair	Fleetwood	E! Seating	Varies by grade.		Limited Lifetime
D2	24	Student Desk	Artcobell	Rectangle Desk	20"D x 26"W x adjustable 19" - 29" H	Provide full metal tray.	12 Years
D3	1	Lectern	Smith System	Motum Mobile Lectern	24" D x 24" W x adjustable 30" - 44" H	Provide cascade laptop shelf.	Limited Lifetime, 12 Years on Casters
R1	1	Rug	Lakeshore	Calming Colors A Place For Everyone Carpets	9' D x 12' W		10 Years

A large, stylized lowercase letter 'd' in a light blue color. The letter is composed of a thick vertical stem on the right and a rounded bowl on the left. The text 'BUILDING D' is written in white, uppercase, sans-serif font across the middle of the bowl of the 'd'.

BUILDING D

FLOOR PLAN

BUILDING D - GRADES 1, 3

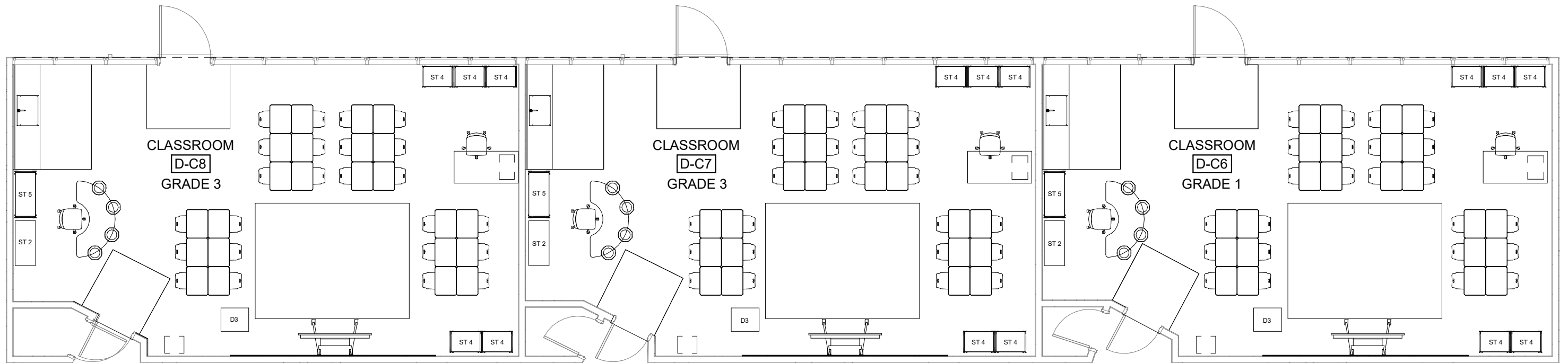

FURNITURE QUANTITIES

BUILDING D

PRODUCT CODE	QUANTITY	ITEM	MANUFACTURER	MODEL	SIZE	NOTES	WARRANTY
D-C6 Classroom - Grade 1							
ST2	1	Classroom Storage	Smith System	Cascade Mega-Cabinet (24 Totes)	19" D x 42 3/8" W x 43 5/16" H	Provide 3" totes, lockable doors, casters, and markerboard back.	Lifetime
ST4	5	Classroom Storage	Smith System	Cascade Mid-Cabinet w/ Shelves	19" D x 28 5/8" W x 43 5/16" H	Provide lockable doors, casters, and markerboard back.	Lifetime
ST5	1	Classroom Storage	Smith System	Cascade Mega-Tower w/ Shelves	19" D x 43" W x 61 3/8" H	Provide casters and markerboard back.	Lifetime
S1	2	Task Chair	HON	Ignition 2.0 Task Chair	27" W x 28.5 D x 44.5 H		Lifetime
ST1	1	Mobile Pedestal Storage	HON	Mobile Box/File Pedestal	15" W x 22 7/8" D x 22" H	With cushion top.	Lifetime, 5 Year on Seating Textiles
D1	1	Height Adjustable Table	Workrite	Sierra HX 2 Leg	60"W x 30"D	Top to match student desks. Provide modesty screen.	Limited Lifetime
T4	1	Activity Table	Smith System	Elemental Half Moon Table	30"D x 72"W x adjustable 19" - 33" H	Provide casters.	12 Years; Lifetime on metal frames
S3	4	Rocker Seat	VS America	Hokki+ Wobble Stool	Adjustable 15" - 19 3/4" H	No arms.	10 Years
S2	24	Student Chair	Fleetwood	E! Seating	Varies by grade.		Limited Lifetime
D2	24	Student Desk	Artcobell	Rectangle Desk	20"D x 26"W x adjustable 19" - 29" H	Provide full metal tray.	12 Years
D3	1	Lectern	Smith System	Motum Mobile Lectern	24" D x 24" W x adjustable 30" - 44" H	Provide cascade laptop shelf.	Limited Lifetime, 12 Years on Casters
R2	1	Rug	Lakeshore	Learning Shapes & Colors Activity Carpets	9' D x 12' W		10 Years
D-C7 Classroom - Grade 3							
ST2	1	Classroom Storage	Smith System	Cascade Mega-Cabinet (24 Totes)	19" D x 42 3/8" W x 43 5/16" H	Provide 3" totes, lockable doors, casters, and markerboard back.	Lifetime
ST4	5	Classroom Storage	Smith System	Cascade Mid-Cabinet w/ Shelves	19" D x 28 5/8" W x 43 5/16" H	Provide lockable doors, casters, and markerboard back.	Lifetime
ST5	1	Classroom Storage	Smith System	Cascade Mega-Tower w/ Shelves	19" D x 43" W x 61 3/8" H	Provide casters and markerboard back.	Lifetime
S1	2	Task Chair	HON	Ignition 2.0 Task Chair	27" W x 28.5 D x 44.5 H		Lifetime
ST1	1	Mobile Pedestal Storage	HON	Mobile Box/File Pedestal	15" W x 22 7/8" D x 22" H	With cushion top.	Lifetime, 5 Year on Seating Textiles

FURNITURE QUANTITIES

BUILDING D

PRODUCT CODE	QUANTITY	ITEM	MANUFACTURER	MODEL	SIZE	NOTES	WARRANTY
D-C7 Classroom - Grade 3 (cont.)							
D1	1	Height Adjustable Table	Workrite	Sierra HX 2 Leg	60"W x 30"D	Top to match student desks. Provide modesty screen.	Limited Lifetime
T4	1	Activity Table	Smith System	Elemental Half Moon Table	30"D x 72"W x adjustable 19" - 33" H	Provide casters.	12 Years; Lifetime on metal frames
S3	4	Rocker Seat	VS America	Hokki+ Wobble Stool	Adjustable 15" - 19 3/4" H	No arms.	10 Years
S2	24	Student Chair	Fleetwood	E! Seating	Varies by grade.		Limited Lifetime
D2	24	Student Desk	Artcobell	Rectangle Desk	20"D x 26"W x adjustable 19" - 29" H	Provide full metal tray.	12 Years
D3	1	Lectern	Smith System	Motum Mobile Lectern	24" D x 24" W x adjustable 30" - 44" H	Provide cascade laptop shelf.	Limited Lifetime, 12 Years on Casters
R1	1	Rug	Lakeshore	Calming Colors A Place For Everyone Carpets	9' D x 12' W		10 Years
D-C8 Classroom - Grade 3							
ST2	1	Classroom Storage	Smith System	Cascade Mega-Cabinet (24 Totes)	19" D x 42 3/8" W x 43 5/16" H	Provide 3" totes, lockable doors, casters, and markerboard back.	Lifetime
ST4	5	Classroom Storage	Smith System	Cascade Mid-Cabinet w/ Shelves	19" D x 28 5/8" W x 43 5/16" H	Provide lockable doors, casters, and markerboard back.	Lifetime
ST5	1	Classroom Storage	Smith System	Cascade Mega-Tower w/ Shelves	19" D x 43" W x 61 3/8" H	Provide casters and markerboard back.	Lifetime
S1	2	Task Chair	HON	Ignition 2.0 Task Chair	27" W x 28.5 D x 44.5 H		Lifetime
ST1	1	Mobile Pedestal Storage	HON	Mobile Box/File Pedestal	15" W x 22 7/8" D x 22" H	With cushion top.	Lifetime, 5 Year on Seating Textiles
D1	1	Height Adjustable Table	Workrite	Sierra HX 2 Leg	60"W x 30"D	Top to match student desks. Provide modesty screen.	Limited Lifetime
T4	1	Activity Table	Smith System	Elemental Half Moon Table	30"D x 72"W x adjustable 19" - 33" H	Provide casters.	12 Years; Lifetime on metal frames
S3	4	Rocker Seat	VS America	Hokki+ Wobble Stool	Adjustable 15" - 19 3/4" H	No arms.	10 Years
S2	24	Student Chair	Fleetwood	E! Seating	Varies by grade.		Limited Lifetime
D2	24	Student Desk	Artcobell	Rectangle Desk	20"D x 26"W x adjustable 19" - 29" H	Provide full metal tray.	12 Years

FURNITURE QUANTITIES

BUILDING D

PRODUCT CODE	QUANTITY	ITEM	MANUFACTURER	MODEL	SIZE	NOTES	WARRANTY
D-C8 Classroom - Grade 3 (cont.)							
D3	1	Lectern	Smith System	Motum Mobile Lectern	24" D x 24" W x adjustable 30" - 44" H	Provide cascade laptop shelf.	Limited Lifetime, 12 Years on Casters
R1	1	Rug	Lakeshore	Calming Colors A Place For Everyone Carpets	9' D x 12' W		10 Years



FLOOR PLAN

BUILDING E - GRADE 5 & RSP

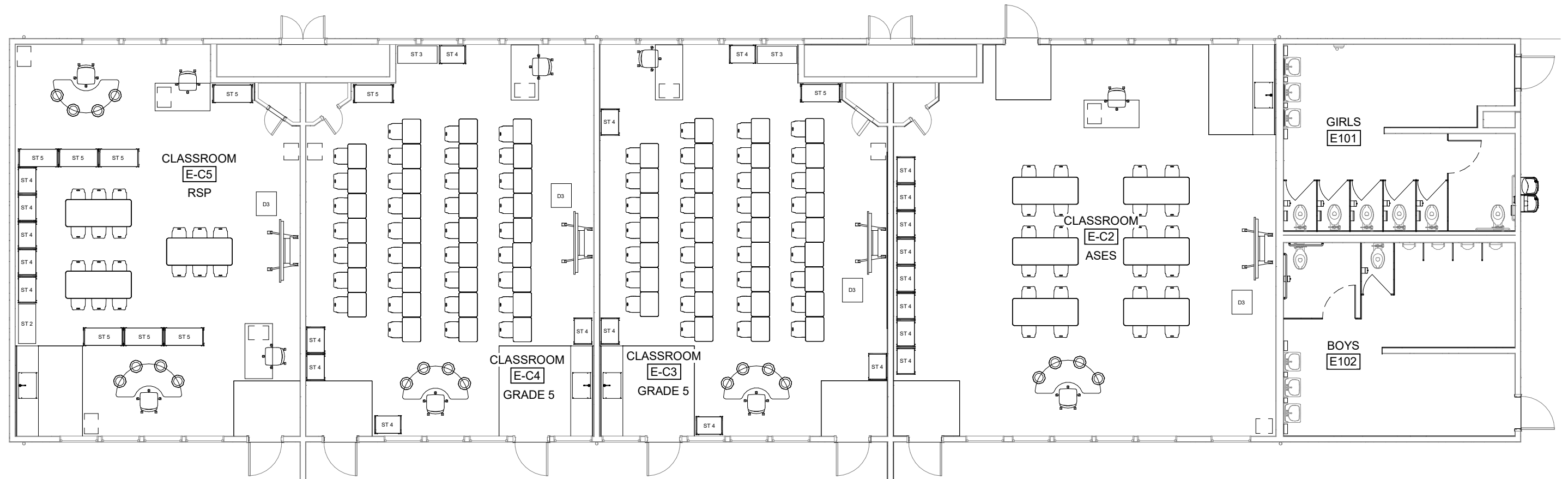

FURNITURE QUANTITIES

BUILDING E

PRODUCT CODE	QUANTITY	ITEM	MANUFACTURER	MODEL	SIZE	NOTES	WARRANTY
E-C2 Classroom - ASES							
ST4	8	Classroom Storage	Smith System	Cascade Mid-Cabinet w/ Shelves	19" D x 28 5/8" W x 43 5/16" H	Provide lockable doors, casters, and markerboard back.	Lifetime
S1	2	Task Chair	HON	Ignition 2.0 Task Chair	27" W x 28.5 D x 44.5 H		Lifetime
ST1	1	Mobile Pedestal Storage	HON	Mobile Box/File Pedestal	15" W x 22 7/8" D x 22" H	With cushion top.	Lifetime, 5 Year on Seating Textiles
D1	1	Height Adjustable Table	Workrite	Sierra HX 2 Leg	60"W x 30"D	Top to match student desks. Provide modesty screen.	Limited Lifetime
T4	1	Activity Table	Smith System	Elemental Half Moon Table	30"D x 72"W x adjustable 19" - 33" H	Provide casters.	12 Years; Lifetime on metal frames
S3	4	Rocker Seat	VS America	Hokki+ Wobble Stool	Adjustable 15" - 19 3/4" H	No arms.	10 Years
S2	24	Student Chair	Fleetwood	E! Seating	Varies by grade.		Limited Lifetime
T3	6	Activity Table	Smith System	Elemental Rectangle Table	30"D x 60"W x adjustable 19" - 33" H	Provide casters.	12 Years; Lifetime on metal frames
D3	1	Lectern	Smith System	Motum Mobile Lectern	24" D x 24" W x adjustable 30" - 44" H	Provide cascade laptop shelf.	Limited Lifetime, 12 Years on Casters
E-C3 Classroom - Grade 5							
ST3	1	Classroom Storage	Smith System	Cascade Mega-Tower (36 Totes)	19" D x 43" W x 61 3/8" H	Provide 3" totes, lockable doors, casters, and markerboard back.	Lifetime
ST4	5	Classroom Storage	Smith System	Cascade Mid-Cabinet w/ Shelves	19" D x 28 5/8" W x 43 5/16" H	Provide lockable doors, casters, and markerboard back.	Lifetime
ST5	1	Classroom Storage	Smith System	Cascade Mega-Tower w/ Shelves	19" D x 43" W x 61 3/8" H	Provide casters and markerboard back.	Lifetime
S1	2	Task Chair	HON	Ignition 2.0 Task Chair	27" W x 28.5 D x 44.5 H		Lifetime
ST1	1	Mobile Pedestal Storage	HON	Mobile Box/File Pedestal	15" W x 22 7/8" D x 22" H	With cushion top.	Lifetime, 5 Year on Seating Textiles
D1	1	Height Adjustable Table	Workrite	Sierra HX 2 Leg	60"W x 30"D	Top to match student desks. Provide modesty screen.	Limited Lifetime
T4	1	Activity Table	Smith System	Elemental Half Moon Table	30"D x 72"W x adjustable 19" - 33" H	Provide casters.	12 Years; Lifetime on metal frames
S3	4	Rocker Seat	VS America	Hokki+ Wobble Stool	Adjustable 15" - 19 3/4" H	No arms.	10 Years

FURNITURE QUANTITIES

BUILDING E

PRODUCT CODE	QUANTITY	ITEM	MANUFACTURER	MODEL	SIZE	NOTES	WARRANTY
E-C3 Classroom - Grade 5 (cont.)							
S2	34	Student Chair	Fleetwood	E! Seating	Varies by grade.		Limited Lifetime
D2	34	Student Desk	Artcobell	Rectangle Desk	20"D x 26"W x adjustable 19" - 29" H	Provide full metal tray.	12 Years
D3	1	Lectern	Smith System	Motum Mobile Lectern	24" D x 24" W x adjustable 30" - 44" H	Provide cascade laptop shelf.	Limited Lifetime, 12 Years on Casters
E-C4 Classroom - Grade 5							
ST3	1	Classroom Storage	Smith System	Cascade Mega-Tower (36 Totes)	19" D x 43" W x 61 3/8" H	Provide 3" totes, lockable doors, casters, and markerboard back.	Lifetime
ST4	5	Classroom Storage	Smith System	Cascade Mid-Cabinet w/ Shelves	19" D x 28 5/8" W x 43 5/16" H	Provide lockable doors, casters, and markerboard back.	Lifetime
ST5	1	Classroom Storage	Smith System	Cascade Mega-Tower w/ Shelves	19" D x 43" W x 61 3/8" H	Provide casters and markerboard back.	Lifetime
S1	2	Task Chair	HON	Ignition 2.0 Task Chair	27" W x 28.5 D x 44.5 H		Lifetime
ST1	1	Mobile Pedestal Storage	HON	Mobile Box/File Pedestal	15" W x 22 7/8" D x 22" H	With cushion top.	Lifetime, 5 Year on Seating Textiles
D1	1	Height Adjustable Table	Workrite	Sierra HX 2 Leg	60"W x 30"D	Top to match student desks. Provide modesty screen.	Limited Lifetime
T4	1	Activity Table	Smith System	Elemental Half Moon Table	30"D x 72"W x adjustable 19" - 33" H	Provide casters.	12 Years; Lifetime on metal frames
S3	4	Rocker Seat	VS America	Hokki+ Wobble Stool	Adjustable 15" - 19 3/4" H	No arms.	10 Years
S2	34	Student Chair	Fleetwood	E! Seating	Varies by grade.		Limited Lifetime
D2	34	Student Desk	Artcobell	Rectangle Desk	20"D x 26"W x adjustable 19" - 29" H	Provide full metal tray.	12 Years
D3	1	Lectern	Smith System	Motum Mobile Lectern	24" D x 24" W x adjustable 30" - 44" H	Provide cascade laptop shelf.	Limited Lifetime, 12 Years on Casters
E-C5 Classroom - Grade 5							
ST3	1	Classroom Storage	Smith System	Cascade Mega-Tower (36 Totes)	19" D x 43" W x 61 3/8" H	Provide 3" totes, lockable doors, casters, and markerboard back.	Lifetime
ST4	5	Classroom Storage	Smith System	Cascade Mid-Cabinet w/ Shelves	19" D x 28 5/8" W x 43 5/16" H	Provide lockable doors, casters, and markerboard back.	Lifetime

FURNITURE QUANTITIES

BUILDING E

PRODUCT CODE	QUANTITY	ITEM	MANUFACTURER	MODEL	SIZE	NOTES	WARRANTY
E-C5 Classroom - Grade 5 (cont.)							
ST5	1	Classroom Storage	Smith System	Cascade Mega-Tower w/ Shelves	19" D x 43" W x 61 3/8" H	Provide casters and markerboard back.	Lifetime
S1	2	Task Chair	HON	Ignition 2.0 Task Chair	27" W x 28.5 D x 44.5 H		Lifetime
ST1	1	Mobile Pedestal Storage	HON	Mobile Box/File Pedestal	15" W x 22 7/8" D x 22" H	With cushion top.	Lifetime, 5 Year on Seating Textiles
D1	1	Height Adjustable Table	Workrite	Sierra HX 2 Leg	60"W x 30"D	Top to match student desks. Provide modesty screen.	Limited Lifetime
T4	1	Activity Table	Smith System	Elemental Half Moon Table	30"D x 72"W x adjustable 19" - 33" H	Provide casters.	12 Years; Lifetime on metal frames
S3	4	Rocker Seat	VS America	Hokki+ Wobble Stool	Adjustable 15" - 19 3/4" H	No arms.	10 Years
S2	34	Student Chair	Fleetwood	E! Seating	Varies by grade.		Limited Lifetime
D2	34	Student Desk	Artcobell	Rectangle Desk	20"D x 26"W x adjustable 19" - 29" H	Provide full metal tray.	12 Years
D3	1	Lectern	Smith System	Motum Mobile Lectern	24" D x 24" W x adjustable 30" - 44" H	Provide cascade laptop shelf.	Limited Lifetime, 12 Years on Casters



FLOOR PLAN

BUILDING F - GRADE 2

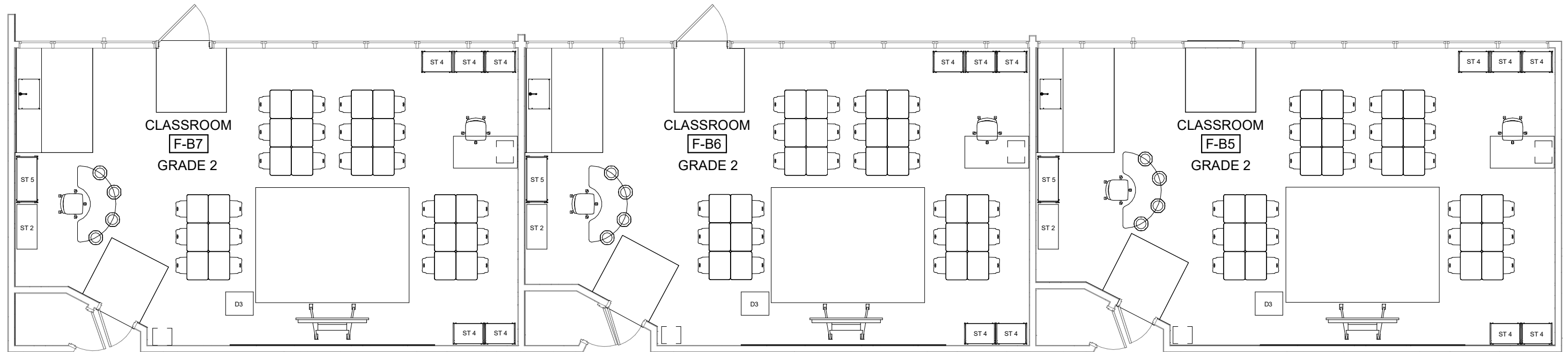

FURNITURE QUANTITIES

BUILDING F

PRODUCT CODE	QUANTITY	ITEM	MANUFACTURER	MODEL	SIZE	NOTES	WARRANTY
F-B5 Classroom - Grade 2							
ST2	1	Classroom Storage	Smith System	Cascade Mega-Cabinet (24 Totes)	19" D x 42 3/8" W x 43 5/16" H	Provide 3" totes, lockable doors, casters, and markerboard back.	Lifetime
ST4	5	Classroom Storage	Smith System	Cascade Mid-Cabinet w/ Shelves	19" D x 28 5/8" W x 43 5/16" H	Provide lockable doors, casters, and markerboard back.	Lifetime
ST5	1	Classroom Storage	Smith System	Cascade Mega-Tower w/ Shelves	19" D x 43" W x 61 3/8" H	Provide casters and markerboard back.	Lifetime
S1	2	Task Chair	HON	Ignition 2.0 Task Chair	27" W x 28.5 D x 44.5 H		Lifetime
ST1	1	Mobile Pedestal Storage	HON	Mobile Box/File Pedestal	15" W x 22 7/8" D x 22" H	With cushion top.	Lifetime, 5 Year on Seating Textiles
D1	1	Height Adjustable Table	Workrite	Sierra HX 2 Leg	60"W x 30"D	Top to match student desks. Provide modesty screen.	Limited Lifetime
T4	1	Activity Table	Smith System	Elemental Half Moon Table	30"D x 72"W x adjustable 19" - 33" H	Provide casters.	12 Years; Lifetime on metal frames
S3	4	Rocker Seat	VS America	Hokki+ Wobble Stool	Adjustable 15" - 19 3/4" H	No arms.	10 Years
S2	24	Student Chair	Fleetwood	E! Seating	Varies by grade.		Limited Lifetime
D2	24	Student Desk	Artcobell	Rectangle Desk	20"D x 26"W x adjustable 19" - 29" H	Provide full metal tray.	12 Years
D3	1	Lectern	Smith System	Motum Mobile Lectern	24" D x 24" W x adjustable 30" - 44" H	Provide cascade laptop shelf.	Limited Lifetime, 12 Years on Casters
R1	1	Rug	Lakeshore	Calming Colors A Place For Everyone Carpets	9' D x 12' W		10 Years
F-B6 Classroom - Grade 2							
ST2	1	Classroom Storage	Smith System	Cascade Mega-Cabinet (24 Totes)	19" D x 42 3/8" W x 43 5/16" H	Provide 3" totes, lockable doors, casters, and markerboard back.	Lifetime
ST4	5	Classroom Storage	Smith System	Cascade Mid-Cabinet w/ Shelves	19" D x 28 5/8" W x 43 5/16" H	Provide lockable doors, casters, and markerboard back.	Lifetime
ST5	1	Classroom Storage	Smith System	Cascade Mega-Tower w/ Shelves	19" D x 43" W x 61 3/8" H	Provide casters and markerboard back.	Lifetime
S1	2	Task Chair	HON	Ignition 2.0 Task Chair	27" W x 28.5 D x 44.5 H		Lifetime
ST1	1	Mobile Pedestal Storage	HON	Mobile Box/File Pedestal	15" W x 22 7/8" D x 22" H	With cushion top.	Lifetime, 5 Year on Seating Textiles

FURNITURE QUANTITIES

BUILDING F

PRODUCT CODE	QUANTITY	ITEM	MANUFACTURER	MODEL	SIZE	NOTES	WARRANTY
F-B6 Classroom - Grade 2 (cont.)							
D1	1	Height Adjustable Table	Workrite	Sierra HX 2 Leg	60"W x 30"D	Top to match student desks. Provide modesty screen.	Limited Lifetime
T4	1	Activity Table	Smith System	Elemental Half Moon Table	30"D x 72"W x adjustable 19" - 33" H	Provide casters.	12 Years; Lifetime on metal frames
S3	4	Rocker Seat	VS America	Hokki+ Wobble Stool	Adjustable 15" - 19 3/4" H	No arms.	10 Years
S2	24	Student Chair	Fleetwood	E! Seating	Varies by grade.		Limited Lifetime
D2	24	Student Desk	Artcobell	Rectangle Desk	20"D x 26"W x adjustable 19" - 29" H	Provide full metal tray.	12 Years
D3	1	Lectern	Smith System	Motum Mobile Lectern	24" D x 24" W x adjustable 30" - 44" H	Provide cascade laptop shelf.	Limited Lifetime, 12 Years on Casters
R1	1	Rug	Lakeshore	Calming Colors A Place For Everyone Carpets	9' D x 12' W		10 Years
F-B7 Classroom - Grade 2							
ST2	1	Classroom Storage	Smith System	Cascade Mega-Cabinet (24 Totes)	19" D x 42 3/8" W x 43 5/16" H	Provide 3" totes, lockable doors, casters, and markerboard back.	Lifetime
ST4	5	Classroom Storage	Smith System	Cascade Mid-Cabinet w/ Shelves	19" D x 28 5/8" W x 43 5/16" H	Provide lockable doors, casters, and markerboard back.	Lifetime
ST5	1	Classroom Storage	Smith System	Cascade Mega-Tower w/ Shelves	19" D x 43" W x 61 3/8" H	Provide casters and markerboard back.	Lifetime
S1	2	Task Chair	HON	Ignition 2.0 Task Chair	27" W x 28.5 D x 44.5 H		Lifetime
ST1	1	Mobile Pedestal Storage	HON	Mobile Box/File Pedestal	15" W x 22 7/8" D x 22" H	With cushion top.	Lifetime, 5 Year on Seating Textiles
D1	1	Height Adjustable Table	Workrite	Sierra HX 2 Leg	60"W x 30"D	Top to match student desks. Provide modesty screen.	Limited Lifetime
T4	1	Activity Table	Smith System	Elemental Half Moon Table	30"D x 72"W x adjustable 19" - 33" H	Provide casters.	12 Years; Lifetime on metal frames
S3	4	Rocker Seat	VS America	Hokki+ Wobble Stool	Adjustable 15" - 19 3/4" H	No arms.	10 Years
S2	24	Student Chair	Fleetwood	E! Seating	Varies by grade.		Limited Lifetime
D2	24	Student Desk	Artcobell	Rectangle Desk	20"D x 26"W x adjustable 19" - 29" H	Provide full metal tray.	12 Years

FURNITURE QUANTITIES

BUILDING F

PRODUCT CODE	QUANTITY	ITEM	MANUFACTURER	MODEL	SIZE	NOTES	WARRANTY
F-B7 Classroom - Grade 2 (cont.)							
D3	1	Lectern	Smith System	Motum Mobile Lectern	24" D x 24" W x adjustable 30" - 44" H	Provide cascade laptop shelf.	Limited Lifetime, 12 Years on Casters
R1	1	Rug	Lakeshore	Calming Colors A Place For Everyone Carpets	9' D x 12' W		10 Years



BUILDING G

FLOOR PLAN

BUILDING G - GRADE 1 & LIBRARY

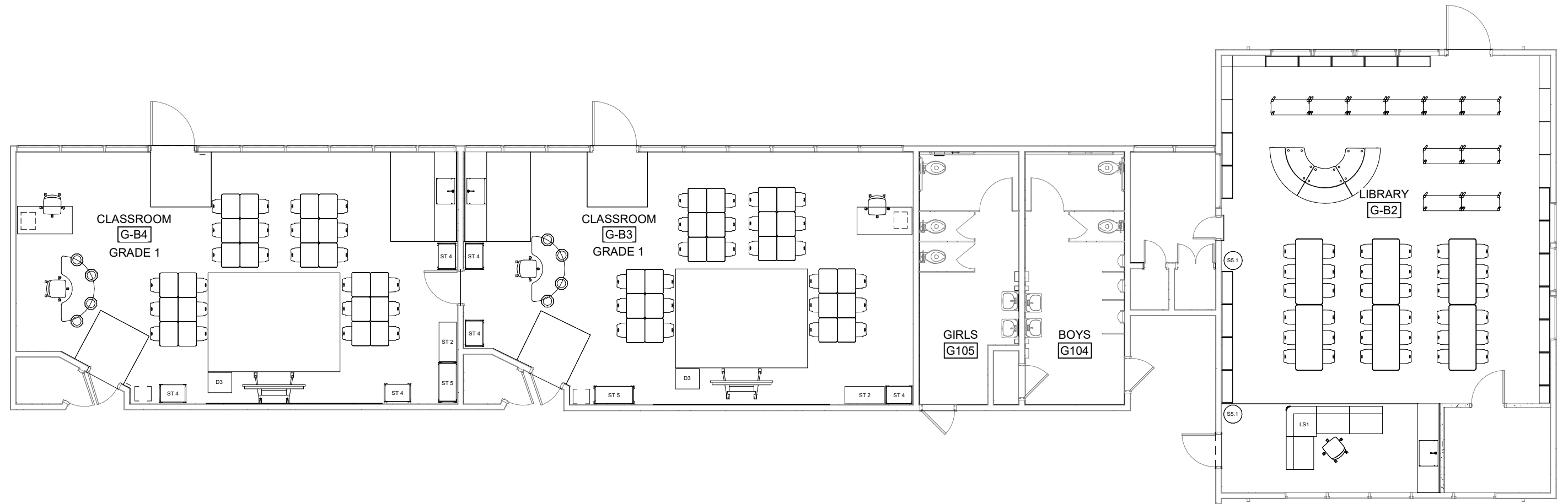

FURNITURE QUANTITIES

BUILDING G

PRODUCT CODE	QUANTITY	ITEM	MANUFACTURER	MODEL	SIZE	NOTES	WARRANTY
G-B2 Library							
S1	1	Task Chair	HON	Ignition 2.0 Task Chair	27" W x 28.5 D x 44.5 H		Lifetime
S2	36	Student Chair	Fleetwood	E! Seating	Varies by grade.		Limited Lifetime
ST8	3	Mobile Shelving	VS America	Shift+Transfer (Curve)	60 1/8"W x 16 3/4" D x 45 1/2" H	Provide pull handles and magnets.	10 Years
L1	3	Modular Soft Seating	VS America	Shift+ Landscape (Curve)	43 3/8" W x 20 3/4" D x 11 7/8" H		10 Years
T3	6	Activity Table	Smith System	Elemental Rectangle Table	30"D x 60"W x adjustable 19" - 33" H	Provide casters.	12 Years; Lifetime on metal frames
S5	20	Round Floor Pad	Fomcore	Lily Pad	18" DIA. x 3" H		Limited Lifetime
S5.1	2	Floor Pad Cart	Fomcore	Lily Cart	20" DIA. x 37" H	One caddy for every 10 pads.	Limited Lifetime
G-B3 Classroom - Grade 1							
ST2	1	Classroom Storage	Smith System	Cascade Mega-Cabinet (24 Totes)	19" D x 42 3/8" W x 43 5/16" H	Provide 3" totes, lockable doors, casters, and markerboard back.	Lifetime
ST4	5	Classroom Storage	Smith System	Cascade Mid-Cabinet w/ Shelves	19" D x 28 5/8" W x 43 5/16" H	Provide lockable doors, casters, and markerboard back.	Lifetime
ST5	1	Classroom Storage	Smith System	Cascade Mega-Tower w/ Shelves	19" D x 43" W x 61 3/8" H	Provide casters and markerboard back.	Lifetime
S1	2	Task Chair	HON	Ignition 2.0 Task Chair	27" W x 28.5 D x 44.5 H		Lifetime
ST1	1	Mobile Pedestal Storage	HON	Mobile Box/File Pedestal	15" W x 22 7/8" D x 22" H	With cushion top.	Lifetime, 5 Year on Seating Textiles
D1	1	Height Adjustable Table	Workrite	Sierra HX 2 Leg	60"W x 30"D	Top to match student desks. Provide modesty screen.	Limited Lifetime
T4	1	Activity Table	Smith System	Elemental Half Moon Table	30"D x 72"W x adjustable 19" - 33" H	Provide casters.	12 Years; Lifetime on metal frames
S3	4	Rocker Seat	VS America	Hokki+ Wobble Stool	Adjustable 15" - 19 3/4" H	No arms.	10 Years
S2	24	Student Chair	Fleetwood	E! Seating	Varies by grade.		Limited Lifetime
D2	24	Student Desk	Artcobell	Rectangle Desk	20"D x 26"W x adjustable 19" - 29" H	Provide full metal tray.	12 Years
D3	1	Lectern	Smith System	Motum Mobile Lectern	24" D x 24" W x adjustable 30" - 44" H	Provide cascade laptop shelf.	Limited Lifetime, 12 Years on Casters
R2	1	Rug	Lakeshore	Learning Shapes & Colors Activity Carpets	9' D x 12' W		10 Years

FURNITURE QUANTITIES

BUILDING G

PRODUCT CODE	QUANTITY	ITEM	MANUFACTURER	MODEL	SIZE	NOTES	WARRANTY
G-B4 Classroom - Grade 1							
ST2	1	Classroom Storage	Smith System	Cascade Mega-Cabinet (24 Totes)	19" D x 42 3/8" W x 43 5/16" H	Provide 3" totes, lockable doors, casters, and markerboard back.	Lifetime
ST4	5	Classroom Storage	Smith System	Cascade Mid-Cabinet w/ Shelves	19" D x 28 5/8" W x 43 5/16" H	Provide lockable doors, casters, and markerboard back.	Lifetime
ST5	1	Classroom Storage	Smith System	Cascade Mega-Tower w/ Shelves	19" D x 43" W x 61 3/8" H	Provide casters and markerboard back.	Lifetime
S1	2	Task Chair	HON	Ignition 2.0 Task Chair	27" W x 28.5 D x 44.5 H		Lifetime
ST1	1	Mobile Pedestal Storage	HON	Mobile Box/File Pedestal	15" W x 22 7/8" D x 22" H	With cushion top.	Lifetime, 5 Year on Seating Textiles
D1	1	Height Adjustable Table	Workrite	Sierra HX 2 Leg	60"W x 30"D	Top to match student desks. Provide modesty screen.	Limited Lifetime
T4	1	Activity Table	Smith System	Elemental Half Moon Table	30"D x 72"W x adjustable 19" - 33" H	Provide casters.	12 Years; Lifetime on metal frames
S3	4	Rocker Seat	VS America	Hokki+ Wobble Stool	Adjustable 15" - 19 3/4" H	No arms.	10 Years
S2	24	Student Chair	Fleetwood	E! Seating	Varies by grade.		Limited Lifetime
D2	24	Student Desk	Artcobell	Rectangle Desk	20"D x 26"W x adjustable 19" - 29" H	Provide full metal tray.	12 Years
D3	1	Lectern	Smith System	Motum Mobile Lectern	24" D x 24" W x adjustable 30" - 44" H	Provide cascade laptop shelf.	Limited Lifetime, 12 Years on Casters
R2	1	Rug	Lakeshore	Learning Shapes & Colors Activity Carpets	9' D x 12' W		10 Years



FLOOR PLAN

BUILDING H - OFFICES & STAFF BREAKROOM

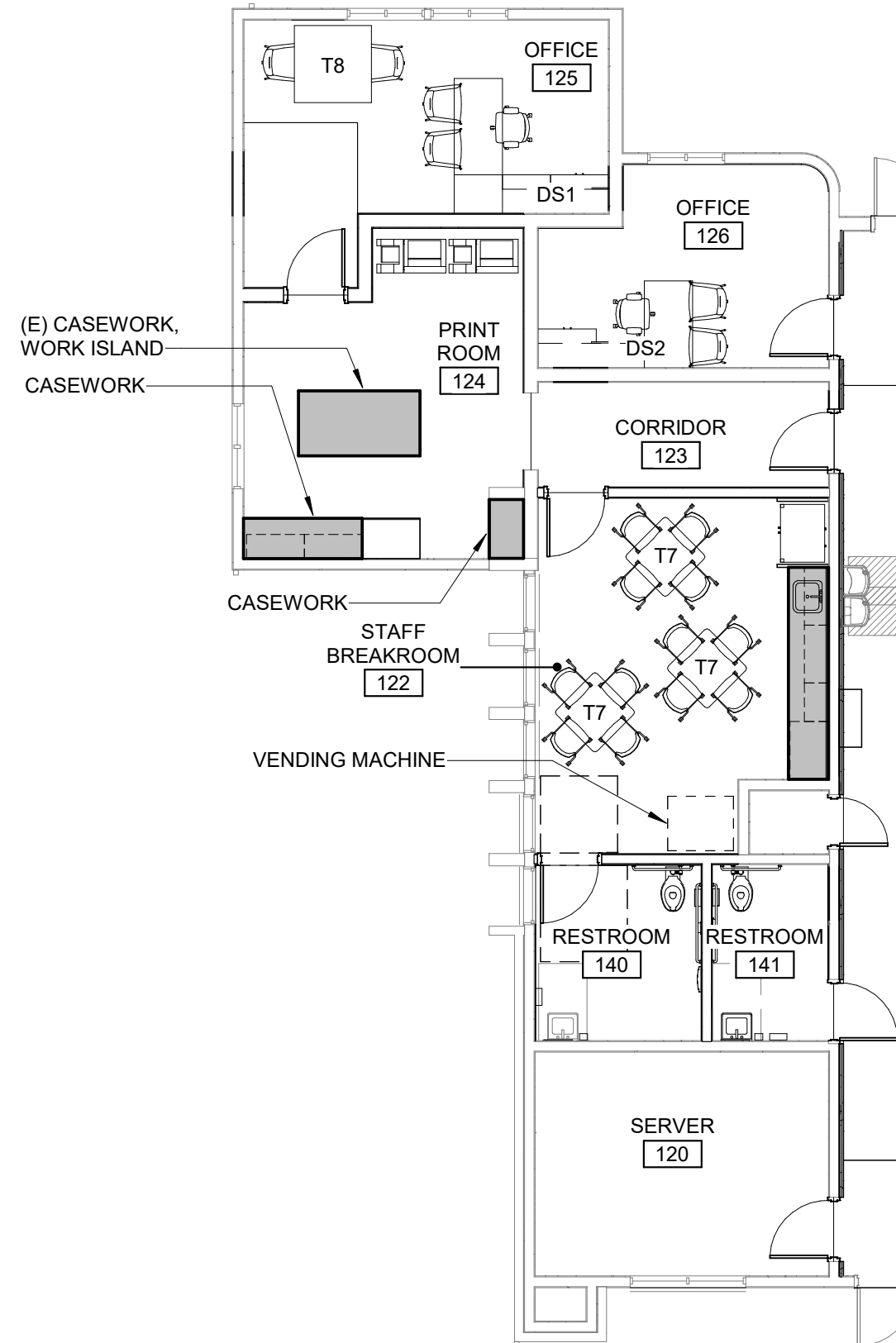

FLOOR PLAN

BUILDING H - MULTIPURPOSE & VAPA

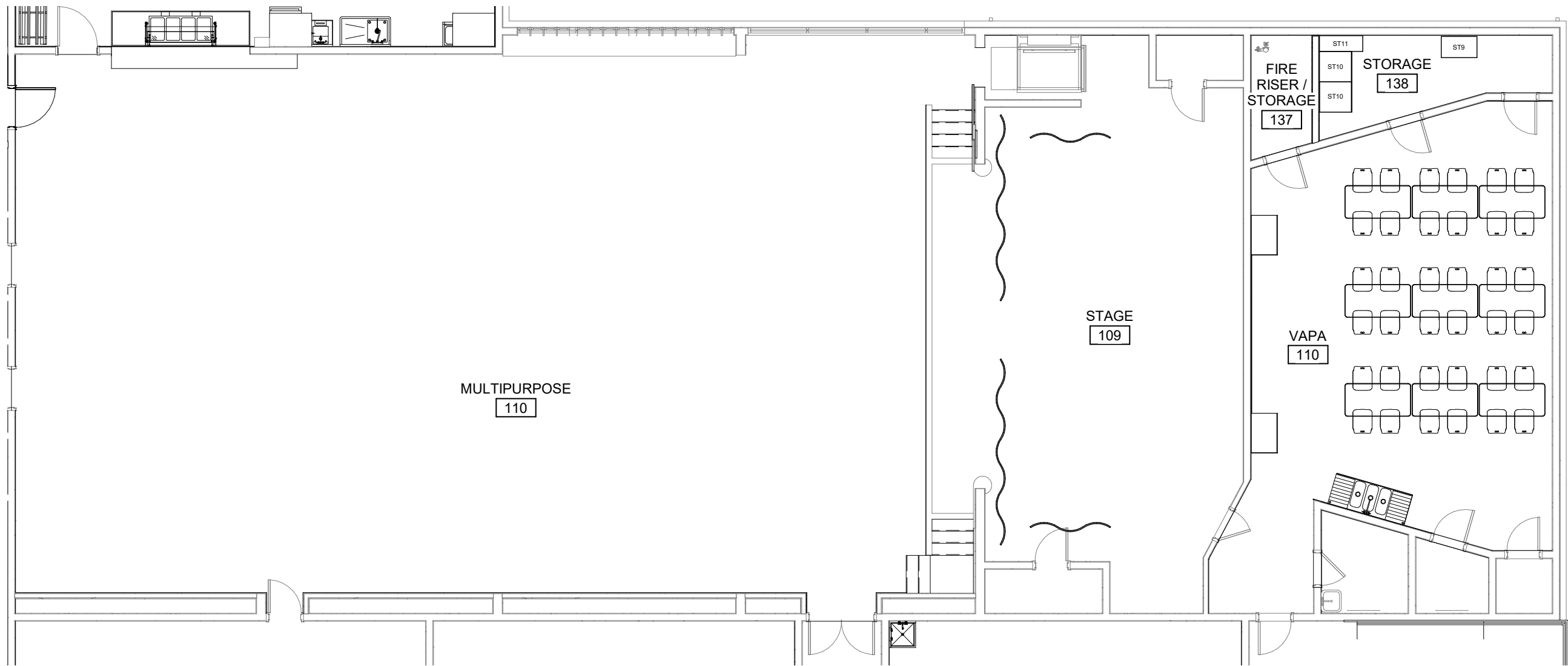

FURNITURE QUANTITIES

BUILDING H

PRODUCT CODE	QUANTITY	ITEM	MANUFACTURER	MODEL	SIZE	NOTES	WARRANTY
H110 Classroom - VAPA							
T2	9	Flip-Top Table	Smith System	Elemental Nest and Fold	30" D x 60" W x adjustable 29" - 40" H	Provide casters.	12 Years; Lifetime on metal frames
S2	36	Student Chair	Fleetwood	E! Seating	Varies by grade.		Limited Lifetime
H138 Storage							
ST9	1	Sheet Music Storage	Wenger	Tall Band/Orchestra Folio Cabinet	32 13/32"W x 19 1/4" D x 84 1/4" H		Lifetime
ST10	2	Instrument Storage Cabinet	Wenger	Ultrastore Storage Cabinet	27 1/2" W x 29 1/4" D x 85 5/8" H	Doors	Lifetime
ST11	1	Instrument Storage Cabinet	Wenger	Ultrastore Storage Cabinet	14 3/8" W x 39 1/4" D x 85 5/8" H	Doors	Lifetime
H122 Staff Breakroom							
S7	12	Lobby and Café Chair	KI	Doni 4-Leg Armless Chair	22 1/4" W x 21 1/2" D x 33 3/4" H	4-leg frame.	Lifetime
T7	3	Café Table	Allsteel	Structure Collaborative Table	36" W x 36" D x 29" H	Round pedestal base.	12 Years
H125 Office							
S1	1	Task Chair	HON	Ignition 2.0 Task Chair	27" W x 28.5 D x 44.5 H		Lifetime
S6	4	Guest Chair	Coalesse	Marien152 Guest Chair	25" W x 23 1/2" D x 31 1/2" H	4-leg frame.	Limited Lifetime
T8	1	Office Table	Steelcase	Currency Table	48" W x 48" D x 29" H	4 post base.	Limited Lifetime
D1	1	Height Adjustable Table	Workrite	Sierra HX 2 Leg	60"W x 30"D	Top to match student desks. Provide modesty screen.	Limited Lifetime
DS1	1	Desk System 1	Steelcase	Currency Desk Systems	TBD	See item description for list of components.	Limited Lifetime
H126 Office							
S1	1	Task Chair	HON	Ignition 2.0 Task Chair	27" W x 28.5 D x 44.5 H		Lifetime
S6	2	Guest Chair	Coalesse	Marien152 Guest Chair	25" W x 23 1/2" D x 31 1/2" H	4-leg frame.	Limited Lifetime

FURNITURE QUANTITIES

BUILDING H

PRODUCT CODE	QUANTITY	ITEM	MANUFACTURER	MODEL	SIZE	NOTES	WARRANTY
H126 Office (cont.)							
D1	1	Height Adjustable Table	Workrite	Sierra HX 2 Leg	60"W x 30"D	Top to match student desks. Provide modesty screen.	Limited Lifetime
DS2	1	Desk System 2	Steelcase	Currency Desk Systems	TBD	See item description for list of components.	Limited Lifetime

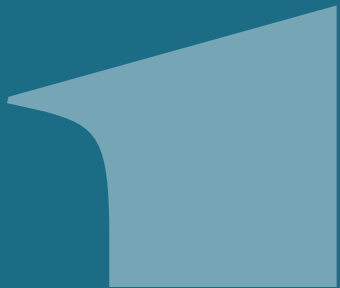

BUILDING I



FLOOR PLAN

BUILDING I - ADMIN

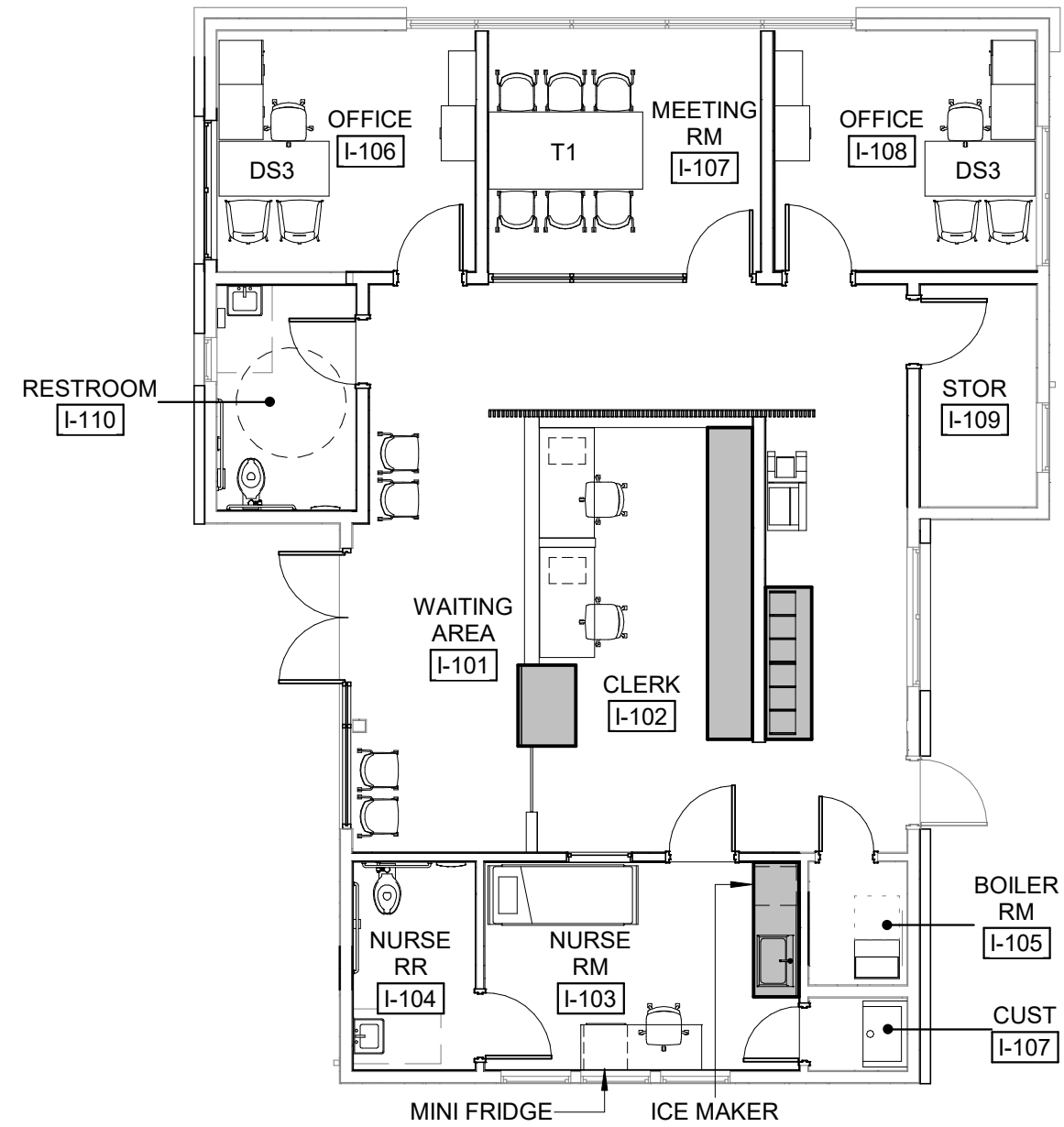

FURNITURE QUANTITIES

BUILDING I

PRODUCT CODE	QUANTITY	ITEM	MANUFACTURER	MODEL	SIZE	NOTES	WARRANTY
I-101 Waiting Area							
S7	4	Lobby and Café Chair	KI	Doni 4-Leg Armless Chair	22 1/4" W x 21 1/2" D x 33 3/4" H	4-leg frame.	Lifetime
I-102 Clerk							
S1	2	Task Chair	HON	Ignition 2.0 Task Chair	27" W x 28.5 D x 44.5 H		Lifetime
ST1	2	Mobile Pedestal Storage	HON	Mobile Box/File Pedestal	15" W x 22 7/8" D x 22" H	With cushion top.	Lifetime, 5 Year on Seating Textiles
D1	2	Height Adjustable Table	Workrite	Sierra HX 2 Leg	60"W x 30"D	Top to match student desks. Provide modesty screen.	Limited Lifetime
I-103 Nurse Room							
S1	1	Task Chair	HON	Ignition 2.0 Task Chair	27" W x 28.5 D x 44.5 H		Lifetime
D1	1	Height Adjustable Table	Workrite	Sierra HX 2 Leg	60"W x 30"D	Top to match student desks. Provide modesty screen.	Limited Lifetime
I-106 Office							
S1	1	Task Chair	HON	Ignition 2.0 Task Chair	27" W x 28.5 D x 44.5 H		Lifetime
S6	2	Guest Chair	Coalesse	Marien152 Guest Chair	25" W x 23 1/2" D x 31 1/2" H	4-leg frame.	Limited Lifetime
D1	1	Height Adjustable Table	Workrite	Sierra HX 2 Leg	60"W x 30"D	Top to match student desks. Provide modesty screen.	Limited Lifetime
DS3	1	Desk System 3	Steelcase	Currency Desk Systems	TBD	See item description for list of components.	Limited Lifetime
I-107 Meeting Room							
S7	6	Lobby and Café Chair	KI	Doni 4-Leg Armless Chair	22 1/4" W x 21 1/2" D x 33 3/4" H	4-leg frame.	Lifetime
T1	1	Conference Table	Allsteel	Structure Conference Table	42" W x 72" L x 29" H	Community legs, integrated power.	12 Years
I-108 Office							
S1	1	Task Chair	HON	Ignition 2.0 Task Chair	27" W x 28.5 D x 44.5 H		Lifetime

FURNITURE QUANTITIES

BUILDING I

PRODUCT CODE	QUANTITY	ITEM	MANUFACTURER	MODEL	SIZE	NOTES	WARRANTY
I-108 Office (cont.)							
S6	2	Guest Chair	Coalesse	Marien152 Guest Chair	25" W x 23 1/2" D x 31 1/2" H	4-leg frame.	Limited Lifetime
D1	1	Height Adjustable Table	Workrite	Sierra HX 2 Leg	60"W x 30"D	Top to match student desks. Provide modesty screen.	Limited Lifetime
DS3	1	Desk System 3	Steelcase	Currency Desk Systems	TBD	See item description for list of components.	Limited Lifetime

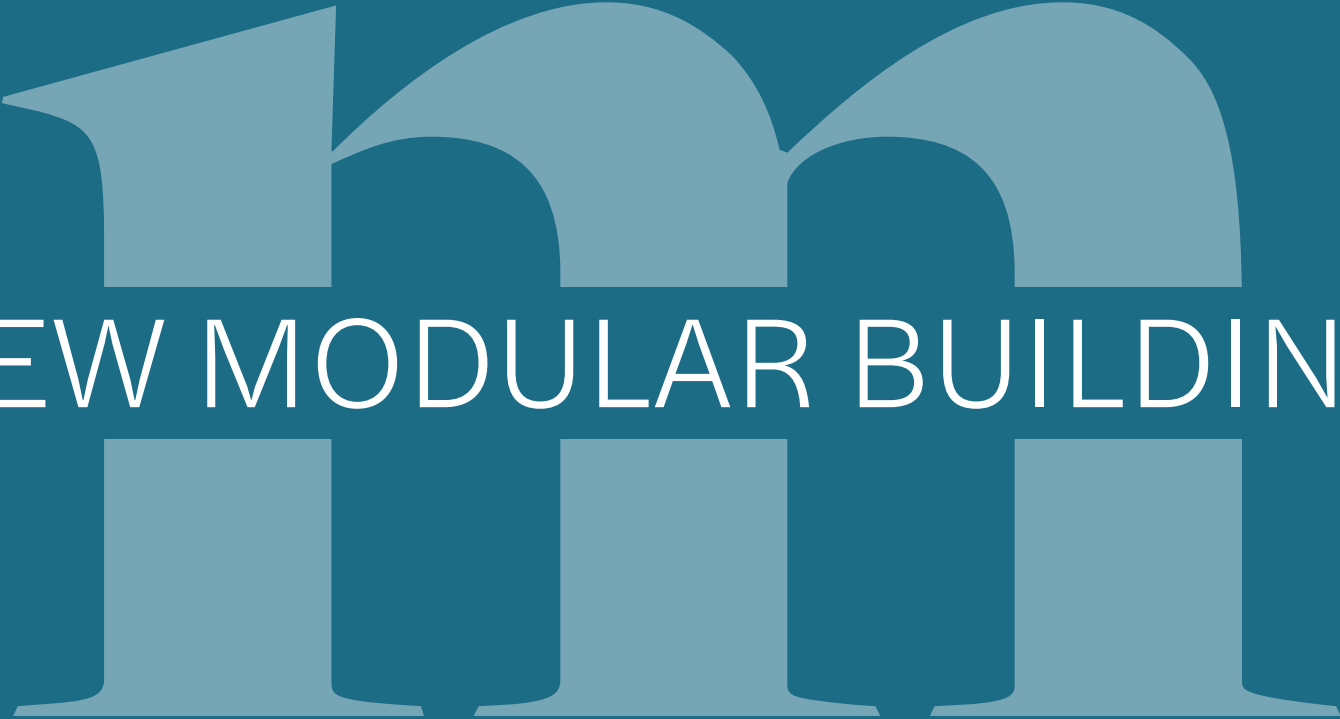

NEW MODULAR BUILDING

FLOOR PLAN

NEW MODULAR BUILDING - TK & KINDERGARTEN

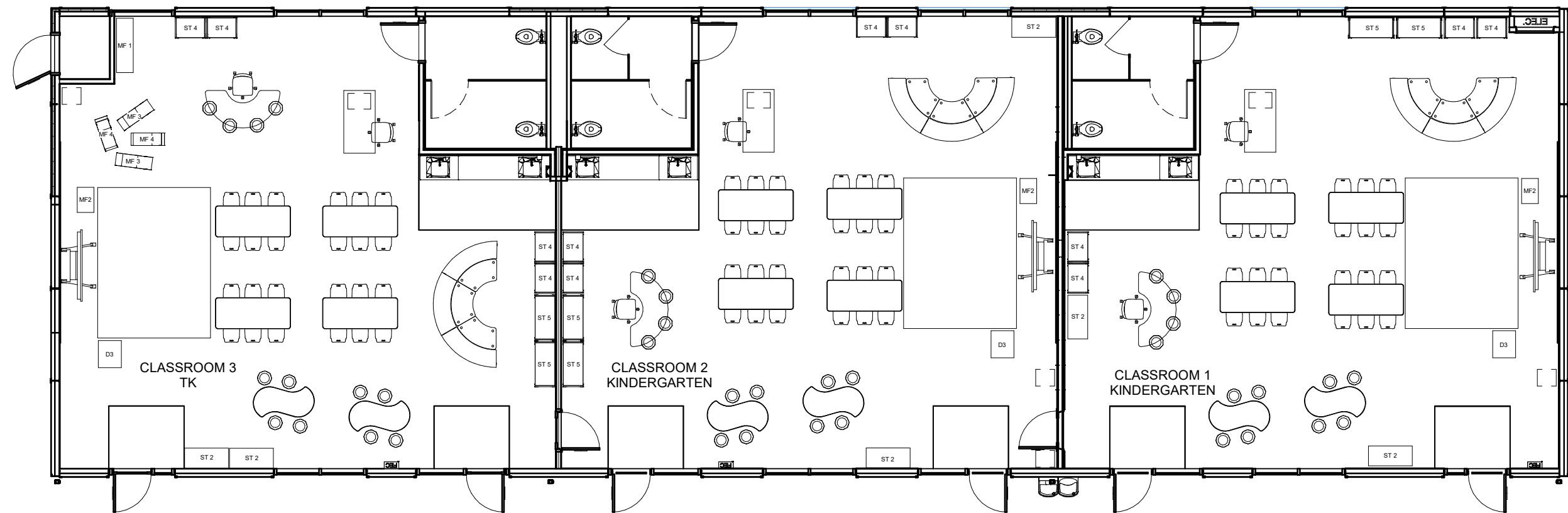

FURNITURE QUANTITIES

MODULAR BUILDING

PRODUCT CODE	QUANTITY	ITEM	MANUFACTURER	MODEL	SIZE	NOTES	WARRANTY
Modular Classroom 1 - Kindergarten							
ST2	2	Classroom Storage	Smith System	Cascade Mega-Cabinet (24 Totes)	19" D x 42 3/8" W x 43 5/16" H	Provide 3" totes, lockable doors, casters, and markerboard back.	Lifetime
ST4	4	Classroom Storage	Smith System	Cascade Mid-Cabinet w/ Shelves	19" D x 28 5/8" W x 43 5/16" H	Provide lockable doors, casters, and markerboard back.	Lifetime
ST5	2	Classroom Storage	Smith System	Cascade Mega-Tower w/ Shelves	19" D x 43" W x 61 3/8" H	Provide casters and markerboard back.	Lifetime
S1	2	Task Chair	HON	Ignition 2.0 Task Chair	27" W x 28.5 D x 44.5 H		Lifetime
ST1	1	Mobile Pedestal Storage	HON	Mobile Box/File Pedestal	15" W x 22 7/8" D x 22" H	With cushion top.	Lifetime, 5 Year on Seating Textiles
D1	1	Height Adjustable Table	Workrite	Sierra HX 2 Leg	60"W x 30"D	Top to match student desks. Provide modesty screen.	Limited Lifetime
T3	4	Activity Table	Smith System	Elemental Rectangle Table	30"D x 60"W x adjustable 19" - 33" H	Provide casters. 2 EL3060, 4 EL3072	12 Years; Lifetime on metal frames
T4	1	Activity Table	Smith System	Elemental Half Moon Table	30"D x 72"W x adjustable 19" - 33" H	Provide casters.	12 Years; Lifetime on metal frames
T5	2	Activity Table	Smith System	Elemental Squiggle Table	30"D x 60"W x adjustable 19" - 33" H	Provide casters.	12 Years; Lifetime on metal frames
S3	12	Rocker Seat	VS America	Hokki+ Wobble Stool	Adjustable 15" - 19 3/4" H	No arms.	10 Years
S2	24	Student Chair	Fleetwood	E! Seating	Varies by grade.		Limited Lifetime
D3	1	Lectern	Smith System	Motum Mobile Lectern	24" D x 24" W x adjustable 30" - 44" H	Provide cascade laptop shelf.	Limited Lifetime, 12 Years on Casters
R2	1	Rug	Lakeshore	Learning Shapes & Colors Activity Carpets	9' D x 12' W		10 Years
MF2	1	Big Book Center	Lakeshore	Classic Birch Magnetic Write & Wipe Big Book Center	23 5/8" W x 16 1/4" D x 37 1/2" H		Lifetime
ST8	3	Mobile Shelving	VS America	Shift+Transfer (Curve)	60 1/8"W x 16 3/4" D x 45 1/2" H	Provide pull handles and magnets.	10 Years
L1	3	Modular Soft Seating	VS America	Shift+ Landscape (Curve)	43 3/8" W x 20 3/4" D x 11 7/8" H		10 Years

FURNITURE QUANTITIES

MODULAR BUILDING

PRODUCT CODE	QUANTITY	ITEM	MANUFACTURER	MODEL	SIZE	NOTES	WARRANTY
Modular Classroom 2 - Kindergarten							
ST2	2	Classroom Storage	Smith System	Cascade Mega-Cabinet (24 Totes)	19" D x 42 3/8" W x 43 5/16" H	Provide 3" totes, lockable doors, casters, and markerboard back.	Lifetime
ST4	4	Classroom Storage	Smith System	Cascade Mid-Cabinet w/ Shelves	19" D x 28 5/8" W x 43 5/16" H	Provide lockable doors, casters, and markerboard back.	Lifetime
ST5	2	Classroom Storage	Smith System	Cascade Mega-Tower w/ Shelves	19" D x 43" W x 61 3/8" H	Provide casters and markerboard back.	Lifetime
S1	2	Task Chair	HON	Ignition 2.0 Task Chair	27" W x 28.5 D x 44.5 H		Lifetime
ST1	1	Mobile Pedestal Storage	HON	Mobile Box/File Pedestal	15" W x 22 7/8" D x 22" H	With cushion top.	Lifetime, 5 Year on Seating Textiles
D1	1	Height Adjustable Table	Workrite	Sierra HX 2 Leg	60"W x 30"D	Top to match student desks. Provide modesty screen.	Limited Lifetime
T3	4	Activity Table	Smith System	Elemental Rectangle Table	30"D x 60"W x adjustable 19" - 33" H	Provide casters. 2 EL3060, 4 EL3072	12 Years; Lifetime on metal frames
T4	1	Activity Table	Smith System	Elemental Half Moon Table	30"D x 72"W x adjustable 19" - 33" H	Provide casters.	12 Years; Lifetime on metal frames
T5	2	Activity Table	Smith System	Elemental Squiggle Table	30"D x 60"W x adjustable 19" - 33" H	Provide casters.	12 Years; Lifetime on metal frames
S3	12	Rocker Seat	VS America	Hokki+ Wobble Stool	Adjustable 15" - 19 3/4" H	No arms.	10 Years
S2	24	Student Chair	Fleetwood	E! Seating	Varies by grade.		Limited Lifetime
D3	1	Lectern	Smith System	Motum Mobile Lectern	24" D x 24" W x adjustable 30" - 44" H	Provide cascade laptop shelf.	Limited Lifetime, 12 Years on Casters
R2	1	Rug	Lakeshore	Learning Shapes & Colors Activity Carpets	9' D x 12' W		10 Years
MF2	1	Big Book Center	Lakeshore	Classic Birch Magnetic Write & Wipe Big Book Center	23 5/8" W x 16 1/4" D x 37 1/2" H		Lifetime
ST8	3	Mobile Shelving	VS America	Shift+Transfer (Curve)	60 1/8"W x 16 3/4" D x 45 1/2" H	Provide pull handles and magnets.	10 Years
L1	3	Modular Soft Seating	VS America	Shift+ Landscape (Curve)	43 3/8" W x 20 3/4" D x 11 7/8" H		10 Years

FURNITURE QUANTITIES

MODULAR BUILDING

PRODUCT CODE	QUANTITY	ITEM	MANUFACTURER	MODEL	SIZE	NOTES	WARRANTY
Modular Classroom 3 - TK							
ST2	2	Classroom Storage	Smith System	Cascade Mega-Cabinet (24 Totes)	19" D x 42 3/8" W x 43 5/16" H	Provide 3" totes, lockable doors, casters, and markerboard back.	Lifetime
ST4	4	Classroom Storage	Smith System	Cascade Mid-Cabinet w/ Shelves	19" D x 28 5/8" W x 43 5/16" H	Provide lockable doors, casters, and markerboard back.	Lifetime
ST5	2	Classroom Storage	Smith System	Cascade Mega-Tower w/ Shelves	19" D x 43" W x 61 3/8" H	Provide casters and markerboard back.	Lifetime
S1	2	Task Chair	HON	Ignition 2.0 Task Chair	27" W x 28.5 D x 44.5 H		Lifetime
ST1	1	Mobile Pedestal Storage	HON	Mobile Box/File Pedestal	15" W x 22 7/8" D x 22" H	With cushion top.	Lifetime, 5 Year on Seating Textiles
D1	1	Height Adjustable Table	Workrite	Sierra HX 2 Leg	60"W x 30"D	Top to match student desks. Provide modesty screen.	Limited Lifetime
T3	4	Activity Table	Smith System	Elemental Rectangle Table	30"D x 60"W x adjustable 19" - 33" H	Provide casters. 2 EL3060, 4 EL3072	12 Years; Lifetime on metal frames
T4	1	Activity Table	Smith System	Elemental Half Moon Table	30"D x 72"W x adjustable 19" - 33" H	Provide casters.	12 Years; Lifetime on metal frames
T5	2	Activity Table	Smith System	Elemental Squiggle Table	30"D x 60"W x adjustable 19" - 33" H	Provide casters.	12 Years; Lifetime on metal frames
S3	12	Rocker Seat	VS America	Hokki+ Wobble Stool	Adjustable 15" - 19 3/4" H	No arms.	10 Years
S2	24	Student Chair	Fleetwood	E! Seating	Varies by grade.		Limited Lifetime
D3	1	Lectern	Smith System	Motum Mobile Lectern	24" D x 24" W x adjustable 30" - 44" H	Provide cascade laptop shelf.	Limited Lifetime, 12 Years on Casters
R2	1	Rug	Lakeshore	Learning Shapes & Colors Activity Carpets	9' D x 12' W		10 Years
MF2	1	Big Book Center	Lakeshore	Classic Birch Magnetic Write & Wipe Big Book Center	23 5/8" W x 16 1/4" D x 37 1/2" H		Lifetime
ST8	3	Mobile Shelving	VS America	Shift+Transfer (Curve)	60 1/8"W x 16 3/4" D x 45 1/2" H	Provide pull handles and magnets.	10 Years
L1	3	Modular Soft Seating	VS America	Shift+ Landscape (Curve)	43 3/8" W x 20 3/4" D x 11 7/8" H		10 Years
MF1	1	Play Kitchen	Lakeshore	Heavy-Duty All-in-One Kitchen	52" W x 16 1/8" D x 44 1/2" H		Lifetime
MF3	2	Rocking Foam Animal	Fomcore	Rock'n in the Wild Roxy T-Rex	35" L x 12" W x 33" H		Limited Lifetime
MF4	2	Rocking Foam Animal	Fomcore	Rock'n in the Wild Turbo Trike	35 1/2" L x 12" W x 21 1/2" H		Limited Lifetime

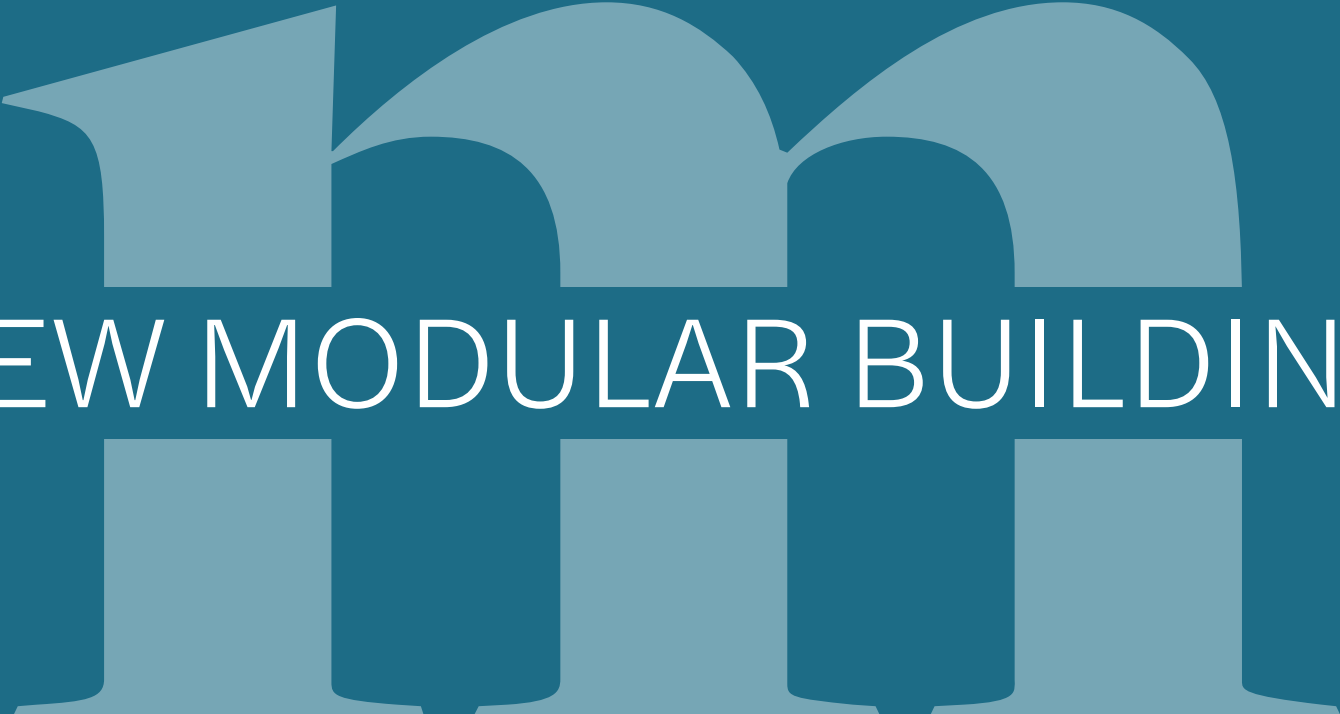

NEW MODULAR BUILDING

FLOOR PLAN

NEW MODULAR BUILDING - PRE-K

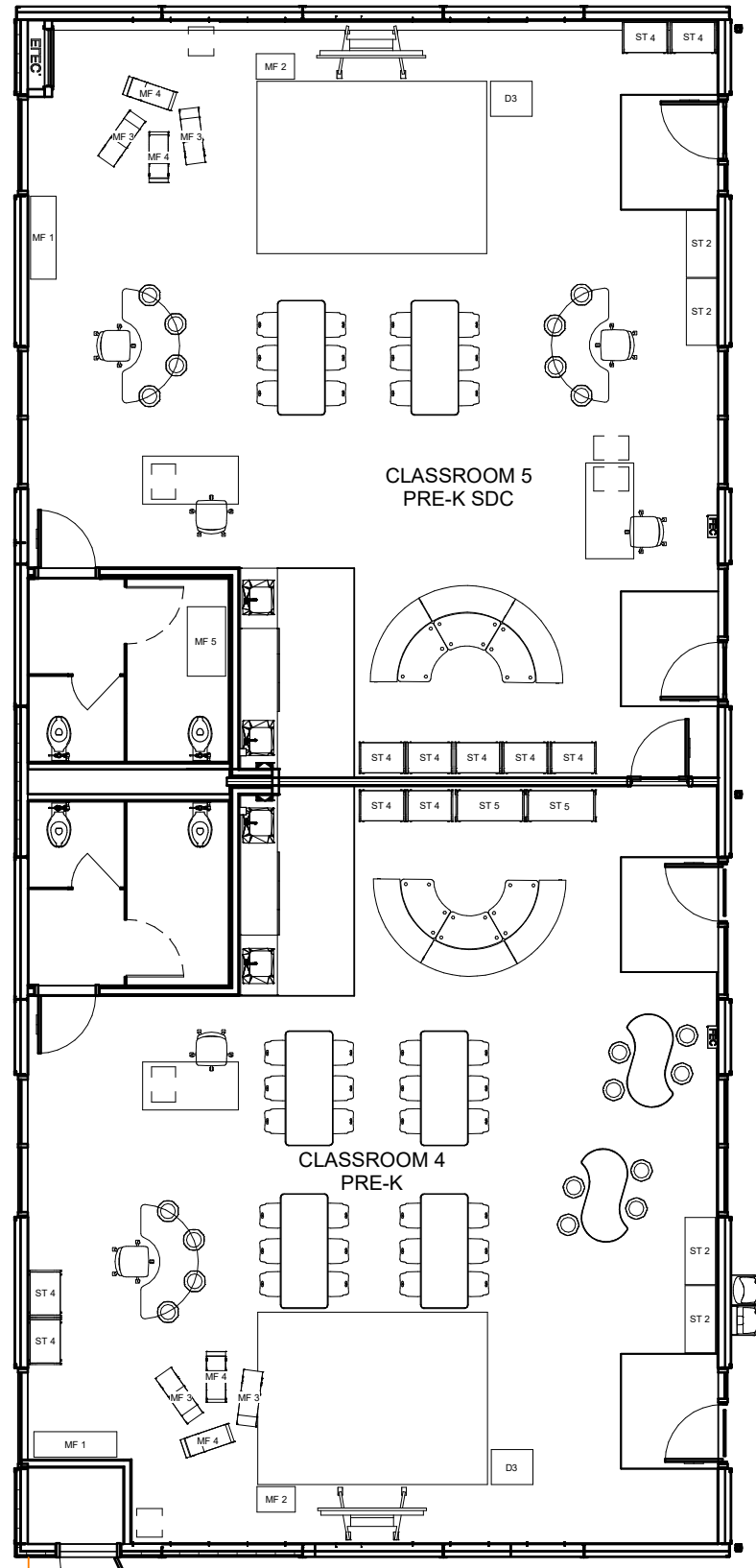

FURNITURE QUANTITIES

MODULAR BUILDING

PRODUCT CODE	QUANTITY	ITEM	MANUFACTURER	MODEL	SIZE	NOTES	WARRANTY
Modular Classroom 4 - Pre-K							
ST2	2	Classroom Storage	Smith System	Cascade Mega-Cabinet (24 Totes)	19" D x 42 3/8" W x 43 5/16" H	Provide 3" totes, lockable doors, casters, and markerboard back.	Lifetime
ST4	4	Classroom Storage	Smith System	Cascade Mid-Cabinet w/ Shelves	19" D x 28 5/8" W x 43 5/16" H	Provide lockable doors, casters, and markerboard back.	Lifetime
ST5	2	Classroom Storage	Smith System	Cascade Mega-Tower w/ Shelves	19" D x 43" W x 61 3/8" H	Provide casters and markerboard back.	Lifetime
S1	2	Task Chair	HON	Ignition 2.0 Task Chair	27" W x 28.5 D x 44.5 H		Lifetime
ST1	1	Mobile Pedestal Storage	HON	Mobile Box/File Pedestal	15" W x 22 7/8" D x 22" H	With cushion top.	Lifetime, 5 Year on Seating Textiles
D1	1	Height Adjustable Table	Workrite	Sierra HX 2 Leg	60"W x 30"D	Top to match student desks. Provide modesty screen.	Limited Lifetime
T3	4	Activity Table	Smith System	Elemental Rectangle Table	30"D x 60"W x adjustable 19" - 33" H	Provide casters. 2 EL3060, 4 EL3072	12 Years; Lifetime on metal frames
T4	1	Activity Table	Smith System	Elemental Half Moon Table	30"D x 72"W x adjustable 19" - 33" H	Provide casters.	12 Years; Lifetime on metal frames
T5	2	Activity Table	Smith System	Elemental Squiggle Table	30"D x 60"W x adjustable 19" - 33" H	Provide casters.	12 Years; Lifetime on metal frames
S3	12	Rocker Seat	VS America	Hokki+ Wobble Stool	Adjustable 15" - 19 3/4" H	No arms.	10 Years
S2	24	Student Chair	Fleetwood	E! Seating	Varies by grade.		Limited Lifetime
D3	1	Lectern	Smith System	Motum Mobile Lectern	24" D x 24" W x adjustable 30" - 44" H	Provide cascade laptop shelf.	Limited Lifetime, 12 Years on Casters
R2	1	Rug	Lakeshore	Learning Shapes & Colors Activity Carpets	9' D x 12' W		10 Years
MF2	1	Big Book Center	Lakeshore	Classic Birch Magnetic Write & Wipe Big Book Center	23 5/8" W x 16 1/4" D x 37 1/2" H		Lifetime
ST8	3	Mobile Shelving	VS America	Shift+Transfer (Curve)	60 1/8"W x 16 3/4" D x 45 1/2" H	Provide pull handles and magnets.	10 Years
L1	3	Modular Soft Seating	VS America	Shift+ Landscape (Curve)	43 3/8" W x 20 3/4" D x 11 7/8" H		10 Years
MF1	1	Play Kitchen	Lakeshore	Heavy-Duty All-in-One Kitchen	52" W x 16 1/8" D x 44 1/2" H		Lifetime
MF3	2	Rocking Foam Animal	Fomcore	Rock'n in the Wild Roxy T-Rex	35" L x 12" W x 33" H		Limited Lifetime
MF4	2	Rocking Foam Animal	Fomcore	Rock'n in the Wild Turbo Trike	35 1/2" L x 12" W x 21 1/2" H		Limited Lifetime

FURNITURE QUANTITIES

MODULAR BUILDING

PRODUCT CODE	QUANTITY	ITEM	MANUFACTURER	MODEL	SIZE	NOTES	WARRANTY
Modular Classroom 5 - Pre-K SDC							
ST2	2	Classroom Storage	Smith System	Cascade Mega-Cabinet (24 Totes)	19" D x 42 3/8" W x 43 5/16" H	Provide 3" totes, lockable doors, casters, and markerboard back.	Lifetime
ST4	7	Classroom Storage	Smith System	Cascade Mid-Cabinet w/ Shelves	19" D x 28 5/8" W x 43 5/16" H	Provide lockable doors, casters, and markerboard back.	Lifetime
S1	4	Task Chair	HON	Ignition 2.0 Task Chair	27" W x 28.5 D x 44.5 H		Lifetime
ST1	3	Mobile Pedestal Storage	HON	Mobile Box/File Pedestal	15" W x 22 7/8" D x 22" H	With cushion top.	Lifetime, 5 Year on Seating Textiles
D1	2	Height Adjustable Table	Workrite	Sierra HX 2 Leg	60"W x 30"D	Top to match student desks. Provide modesty screen.	Limited Lifetime
T3	2	Activity Table	Smith System	Elemental Rectangle Table	30"D x 60"W x adjustable 19" - 33" H	Provide casters. 2 EL3060, 4 EL3072	12 Years; Lifetime on metal frames
T4	2	Activity Table	Smith System	Elemental Half Moon Table	30"D x 72"W x adjustable 19" - 33" H	Provide casters.	12 Years; Lifetime on metal frames
S3	8	Rocker Seat	VS America	Hokki+ Wobble Stool	Adjustable 15" - 19 3/4" H	No arms.	10 Years
S2	12	Student Chair	Fleetwood	E! Seating	Varies by grade.		Limited Lifetime
D3	1	Lectern	Smith System	Motum Mobile Lectern	24" D x 24" W x adjustable 30" - 44" H	Provide cascade laptop shelf.	Limited Lifetime, 12 Years on Casters
R2	1	Rug	Lakeshore	Learning Shapes & Colors Activity Carpets	9' D x 12' W		10 Years
MF2	1	Big Book Center	Lakeshore	Classic Birch Magnetic Write & Wipe Big Book Center	23 5/8" W x 16 1/4" D x 37 1/2" H		Lifetime
ST8	3	Mobile Shelving	VS America	Shift+Transfer (Curve)	60 1/8"W x 16 3/4" D x 45 1/2" H	Provide pull handles and magnets.	10 Years
L1	3	Modular Soft Seating	VS America	Shift+ Landscape (Curve)	43 3/8" W x 20 3/4" D x 11 7/8" H		10 Years
MF1	1	Play Kitchen	Lakeshore	Heavy-Duty All-in-One Kitchen	52" W x 16 1/8" D x 44 1/2" H		Lifetime
MF3	2	Rocking Foam Animal	Fomcore	Rock'n in the Wild Roxy T-Rex	35" L x 12" W x 33" H		Limited Lifetime
MF4	2	Rocking Foam Animal	Fomcore	Rock'n in the Wild Turbo Trike	35 1/2" L x 12" W x 21 1/2" H		



FURNITURE SPECIFICATIONS CATALOG

LEGEND

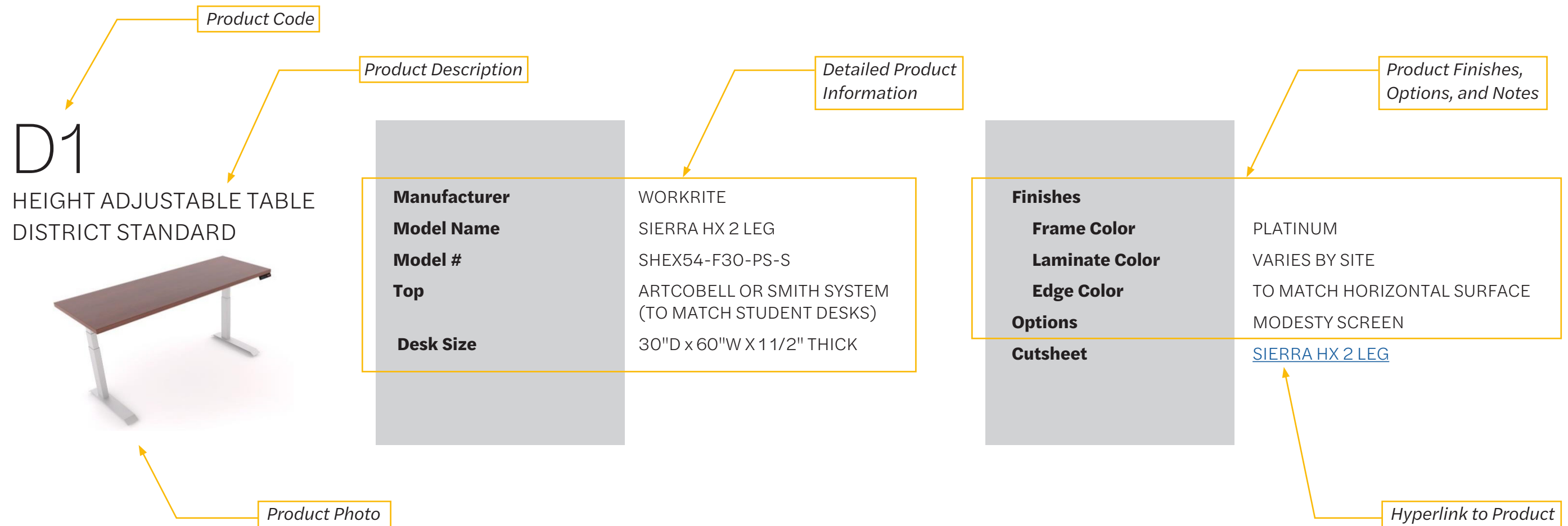

SEATING



S1

TASK CHAIR
DISTRICT STANDARD



Manufacturer

HON

Model Name

IGNITION 2.0 TASK CHAIR

Model #

HIWMMKD.Y2.A.H.IC.DAPRO1.TL.SB.TI

Options

MID BACK KNOCKDOWN
ADVANCED SYNCHO-TILT
HEIGHT & WIDTH ADJUSTABLE ARMS
STANDARD BASE
HARD CASTERS

Finishes

Frame

TITANIUM

Base

TITANIUM

Lumbar

TITANIUM

Mesh

CHARCOAL

Fabric Seat Color

DAPPER CHARCOAL

Cutsheet

[IGNITION 2.0 TASK CHAIR](#)

S2

STUDENT CHAIR
DISTRICT STANDARD



Manufacturer

FLEETWOOD

Model Name

E! SEATING

Model #

ESTCM

Height

VARIES BY GRADE. 10", 12", 14", 16", 18"

Shell Sizes

SMALL, MEDIUM, LARGE
(LARGE ONLY AVAILABLE 18"H)

Finishes

Frame

STEEL

Shell

POLYPROPYLENE

Features

STACKS 10 HIGH
MULTI-SURFACE NYLON SWIVEL
HANDLE WITH INTEGRATED
BACKPACK HOOK

Cutsheet

[E! SEATING STUDENT CHAIR](#)

S3

ROCKER SEAT



Manufacturer

VS AMERICA

Model Name

HOKKI+ WOBBLE STOOL

Model #

03813

Features

ADJUSTABLE HEIGHT 15"-19 3/4"

Finishes

Stool Material

POLYPROPYLENE

Seat Material

FOAM OR OPTIONAL PADDED
LEATHER COVER

Cutsheet

[HOKKI+ WOBBLE STOOL](#)

S4

ROUND OTTOMAN



Manufacturer

FOMCORE

Model Name

ROUND OTTOMAN

Model #

F005-18X18

Size

18" DIA. X 18" H

Features

GLIDES

Finishes

Body Material

VINYL

Cutsheet

[ROUND OTTOMAN](#)

S5

ROUND FLOOR PAD



Manufacturer

FOMCORE

Model Name

LILY PAD

Model #

FK007-18X3

Size

18" DIA. X 3" H

Finishes

Body Material

VINYL

Cutsheet

[LILY PAD](#)

S5.1

ROUND FLOOR PAD CART



Manufacturer

FOMCORE

Model Name

LILY CART

Model #

FK007-CART

Size

20" DIA. X 37" H

Finishes

Body Material

STEEL

Notes

1 CART FOR EVERY 10 PADS

Cutsheet

[LILY CART](#)

S6

GUEST CHAIR



Manufacturer

COALESSE

Model Name

MARIEN152 GUEST CHAIR

Model #

COMARCHMB

FRAME TYPE

4-LEG

Finishes

Frame Material

STEEL

Seat & Back Material

FABRIC

Surround Material

FABRIC

Options

X-CONNECTOR

Cutsheet

[MARIEN152 GUEST CHAIR](#)

S7

LOBBY AND CAFE CHAIR



Manufacturer

KI

Model Name

DONI 4-LEG ARMLESS CHAIR

Model #

DN1100

Frame Type

4-LEG

Features

GLIDES
STACKING

Finishes

Frame Material

STEEL

Shell Material

POLYPROPYLENE

Cutsheet

[DONI 4-LEG ARMLESS CHAIR](#)

TABLES



T1

CONFERENCE TABLE



Manufacturer ALLSTEEL
Model Name STRUCTURE CONFERENCE TABLE
Model # AMPTLF4272RE
Size 42" W x 72" L x 29" H
Top Shape RECTANGLE
Base Type COMMUNITY LEGS

Finishes
Base Material STEEL
Top Material PLASTIC LAMINATE
Options INTEGRATED POWER
Cutsheet [STRUCTURE CONFERENCE TABLE](#)

T2

FLIP-TOP TABLE



Manufacturer SMITH SYSTEM
Model Name ELEMENTAL NEST AND FOLD TABLE
Model # NL3060 - EJ
Size 30" D x 60" W x 29"-40" H
Top Shape RECTANGLE

Finishes
Base Material STEEL
Top Material PLASTIC LAMINATE (WITH T-MOLD)
Features CASTERS
Options FIXED HEIGHT
Cutsheet [ELEMENTAL NEST AND FOLD TABLE \(30x60\)](#)

T3

ACTIVITY TABLE



Manufacturer SMITH SYSTEM
Model Name ELEMENTAL RECTANGLE TABLE
Model # (30" D x 60" L) EL3060 - EA
Model # (30" W x 72" L) EL3072 - EA
Height ADJUSTABLE HEIGHT 19"-33" H
Top Shape RECTANGLE

Finishes
Base Material STEEL
Top Material PLASTIC LAMINATE (WITH T-MOLD)
Options CASTERS
Cutsheet [ELEMENTAL RECTANGLE TABLE \(30x60\)](#)
[ELEMENTAL RECTANGLE TABLE \(30x72\)](#)

T4

ACTIVITY TABLE

**Manufacturer****Model Name****Model #****Height****Top Size****Top Shape**

SMITH SYSTEM

ELEMENTAL HALF MOON TABLE

ELHAMO - EA

ADJUSTABLE HEIGHT 19"-33" H

36" D X 72" W

HALF MOON

Finishes**Base Material****Top Material****Options****Cutsheet**

STEEL

PLASTIC LAMINATE (WITH T-MOLD)

CASTERS

[ELEMENTAL HALF MOON TABLE](#)

T5

ACTIVITY TABLE

**Manufacturer****Model Name****Model #****Height****Top Size****Top Shape**

SMITH SYSTEM

ELEMENTAL SQUIGGLE TABLE

EL60SG - EA

ADJUSTABLE HEIGHT 19"-33" H

30" D X 60" W

SQUIGGLE

Finishes**Base Material****Top Material****Options****Cutsheet**

STEEL

PLASTIC LAMINATE (WITH T-MOLD)

CASTERS

[ELEMENTAL SQUIGGLE TABLE](#)

T6

TREATMENT TABLE

**Manufacturer****Model Name****Model #****Size**

FLEETWOOD

RECOVERY COUCH WITH
ADJUSTABLE HEADREST

7155

27" D X 72" W X 18" H

Finishes**Frame Material****Top Material****Cutsheet**

MAPLE LAMINATE

HIGH-DENSITY URETHANE FOAM

[RECOVERY COUCH](#)

T7

CAFE TABLE



Manufacturer ALLSTEEL
Model Name STRUCTURE COLLABORATIVE TABLE
Model # AMPTLFPO36SQR
Size 36" D x 36" W x 29" H
Top Shape SQUARE
Base Type SQUARE PEDESTAL

Finishes
Base Material STEEL
Top Material PLASTIC LAMINATE
Options ROUND PEDESTAL
Cutsheet [STRUCTURE COLLABORATIVE TABLE](#)

T8

OFFICE TABLE



Manufacturer STEELCASE
Model Name CURRENCY TABLE
Model # 22-0171669
Size 48" D x 48" W x 29" H
Top Shape SQUARE
Base Type 4 POST LEG

Finishes
Base Material STEEL
Top Material PLASTIC LAMINATE
Options 4 POST LEG
Cutsheet [CURRENCY TABLE](#)

DESKS



D1

HEIGHT ADJUSTABLE TABLE
DISTRICT STANDARD



Manufacturer

WORKRITE

Model Name

SIERRA HX 2 LEG

Model #

SHEX54-F30-PS-S

Top

ARTCOBELL OR SMITH SYSTEM
(TO MATCH STUDENT DESKS)

Desk Size

30" D x 60" W x 1 1/2" THICK

Finishes

Frame Color

PLATINUM

Laminate Color

VARIES BY SITE

Edge Color

TO MATCH HORIZONTAL SURFACE

Options

MODESTY SCREEN

Cutsheet

[SIERRA HX 2 LEG](#)

D2

STUDENT DESK
DISTRICT STANDARD



Manufacturer

ARTCOBELL

Model Name

RECTANGLE DESK

Model # (Top)

DTLP-4ATP.2.4.4

Model # (Base 19-29"H)

DTLP-4ATP.3.4

Model # (Base 27-42"H)

DTLP-4ASP.3.4

Size

20" D X 26" W X 22-34" H

Finishes

Frame Color

TITANIUM

Laminate Color

VARIES BY SITE

Edge Color

TO MATCH HORIZONTAL SURFACE

Options

FULL METAL TRAY
BACKPACK HOOK
CASTERS

Cutsheet

[RECTANGLE DESK](#)

D3

TEACHER LECTERN
DISTRICT STANDARD



Manufacturer

SMITH SYSTEM

Model Name

MOTUM MOBILE LECTERN

Model #

58040PLT

Work Surface Size

24" D X 24" W X 30-44" H

Finishes

Frame Color

PLATINUM

Laminate Surface

MATCH WITH TEACHER DESK

Options

RIGHT-HANDED DOOR
CASCADE LAPTOP SHELF (MODEL #17670)

Cutsheet

[MOTUM MOBILE LECTERN](#)

DESK SYSTEMS



PRIVATE OFFICES

DS1

DESK SYSTEM COMPONENTS:

- (2) 28" H X 30" W X 24" D LATERAL FILE
- (1) 60" W X 30" D LAMINATE TOP
- (1) 28" H X 36" W X 24" D LATERAL FILE W/ DOORS
- (1) 15" H X 66" W X 15" D OVERHEAD STORAGE BIN W/ SLIDING DOOR

DS2

DESK SYSTEM COMPONENTS:

- (1) 28" H X 36" W X 24" D LATERAL FILE W/ DOORS
- (1) 54" W X 30" D LAMINATE TOP
- (1) 15" H X 66" W X 15" D OVERHEAD STORAGE BIN W/ SLIDING DOOR

DS3

DESK SYSTEM COMPONENTS:

- (1) 28" H X 30" W X 24" D LATERAL FILE
- (1) 28" H X 30" W X 18 7/8" D LATERAL FILE
- (1) 66 1/2" H x 24" W x 24" D STORAGE TOWER
- (1) 66 1/2" H x 30" W x 15" D BOOKCASE



Manufacturer

Model Name

Storage Material

Cutsheet

STEELCASE

CURRENCY DESK SYSTEM

PLASTIC LAMINATE

[CURRENCY DESK SYSTEMS](#)

SYSTEMS FURNITURE



DS4

DESK SYSTEM COMPONENTS:

- (1) 27" - 46" ADJUSTABLE H X 60" W X 30" D OLOGY DESK
- (1) 60" W X 18" D WORKSURFACE
- (1) 28" H X 30" W X 18" D LATERAL FILE
- (1) 15" W X 22 7/8" D X 22" H MOBILE PEDESTAL

Manufacturer

Model Name

Storage Material

Cutsheet

STEELCASE

ANSWER SYSTEM

PLASTIC LAMINATE

[ANSWER SYSTEMS FURNITURE](#)



LS1

DESK SYSTEM COMPONENTS:

- (1) CURVED CORNER UNIT WITH KNEE SPACE
- (1) BOOK RETURN UNIT WITH 2 DRAWERS
- (1) DESK UNIT WITH PATRON LEDGE & DISPLAY FRONT
- (1) SINGLE PATRON KNEE SPACE UNIT

Manufacturer

DEMCO

Model Name

LIBRACRAFT

Storage Material

WOOD, PARTICLE BOARD, PLASTIC LAMINATE

Cutsheet

[DEMCO SYSTEM](#)

LOUNGE

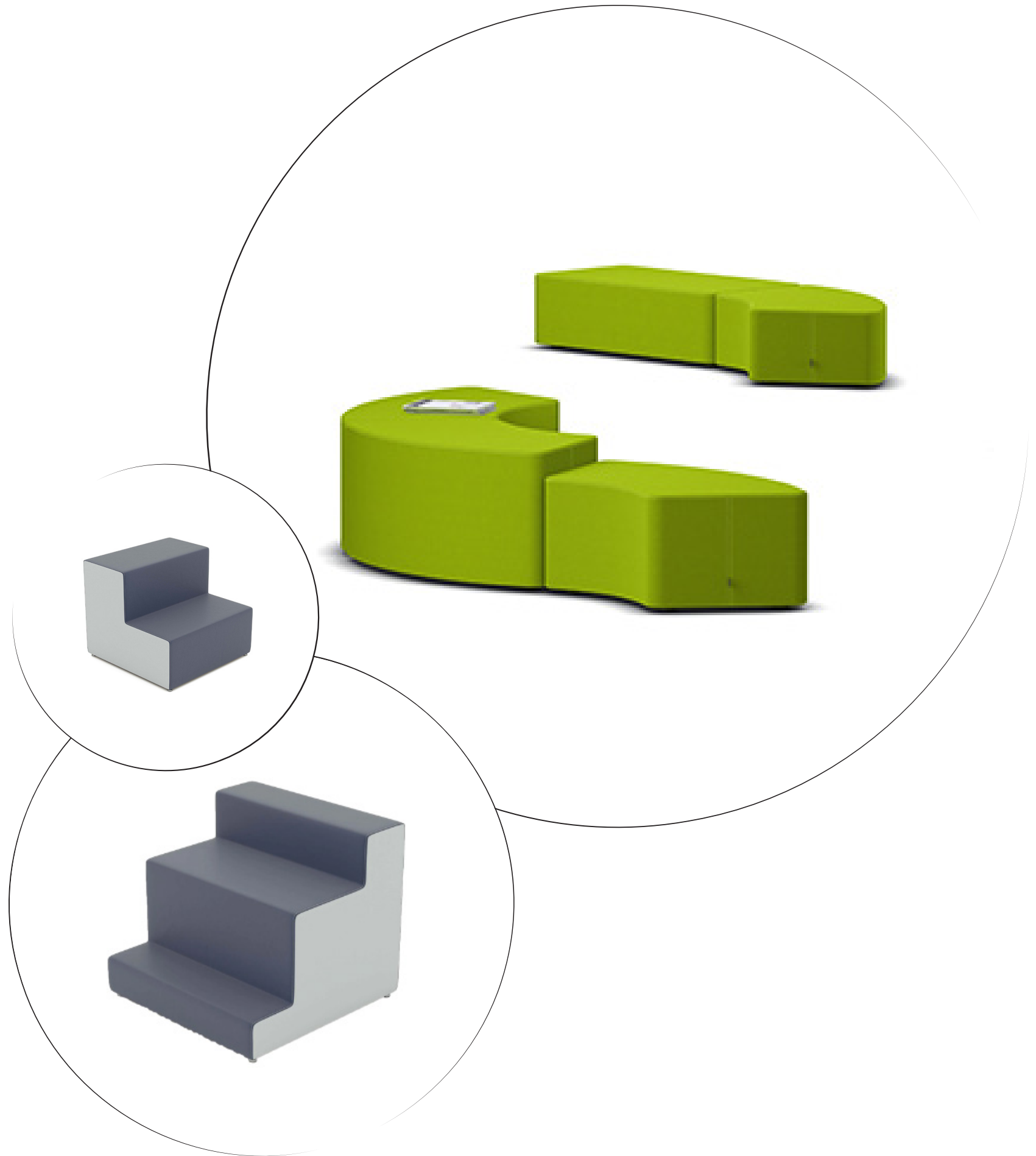

L1

MODULAR SOFT SEATING



Manufacturer

VS AMERICA

Model Name

SHIFT + LANDSCAPE (CURVE)

Model #

09329

Size

43 3/8" W X 20 3/4" D X 11 7/8" H

Shape

CURVE

Features

GLIDES

Finishes

Shell Material

VINYL

Cutsheet

[SHIFT + LANDSCAPE \(CURVE\)](#)

STORAGE



ST1

MOBILE PEDESTAL
DISTRICT STANDARD



Manufacturer

HON

Model Name

MOBILE BOX/FILE PEDESTAL WITH
CUSHION TOP

Model #

H15923

Size

15" W X 22 7/8" D X 22" H

Finishes

Body Material

METAL

Options

CUSHION TOP (MODEL #HPSEAT24ND)

Cutsheet

[MOBILE BOX/FILE PEDESTAL WITH CUSHION
TOP](#)

ST2

CLASSROOM STORAGE (24)
DISTRICT STANDARD



Manufacturer

SMITH SYSTEM

Model Name

CASCADE MEGA-TOWER
W/(24) 3-INCH TOTES

Model #

610024000P

Size

19" D X 42 3/8" W X 43 5/16" H

Finishes

Frame Color

PLATINUM

End Color

VARIES BY SITE

Options

LOCKABLE DOORS
WHITEBOARD CABINET BACK
SHELVING TOTES

Cutsheet

[CASCADE MEGA-TOWER
W/\(24\) 3-INCH TOTES](#)

ST3

CLASSROOM STORAGE (36)
DISTRICT STANDARD



Manufacturer

SMITH SYSTEM

Model Name

CASCADE MEGA-TOWER
W/(36) 3-INCH TOTES

Model #

910036000P

Size

19" D X 43" W X 61 3/8" H

Finishes

Frame Color

PLATINUM

End Color

VARIES BY SITE

Options

LOCKABLE DOORS
WHITEBOARD CABINET BACK

Cutsheet

[CASCADE MEGA-TOWER
W/\(36\) 3-INCH TOTES](#)

ST4

CLASSROOM STORAGE

**Manufacturer**

SMITH SYSTEM

Model Name

CASCADE MID-CABINET W/SHELVES

Model #

511000000P

Size

19" D X 28 5/8 "W X 43 5/16" H

FeaturesCASTERS
DOORS**Finishes****Frame Material**

STEEL (PLATINUM COLOR ONLY)

End Panel Material

STEEL

Door Material

STEEL (PLATINUM COLOR ONLY)

Cutsheet[CASCADE MID-CABINET W/SHELVES](#)

ST5

CLASSROOM STORAGE

**Manufacturer**

SMITH SYSTEM

Model Name

CASCADE MEGA-TOWER W/SHELVES

Model #

911000000P

Size

19" D X 43" W X 61 3/8" H

Features

CASTERS

Finishes**Frame Material**

STEEL (PLATINUM COLOR ONLY)

End Panel Material

STEEL

Door Material

STEEL (PLATINUM COLOR ONLY)

Cutsheet[CASCADE MEGA-TOWER W/SHELVES](#)

ST6

MOBILE SHELVING

**Manufacturer**

VS AMERICA

Model Name

SHIFT+ TRANSFER (STRAIGHT)

Model #

45318

Size

41 5/8" W X 16 3/4" D X 45 1/2" H

Shape

STRAIGHT

Finishes**Body Material**

PLASTIC LAMINATE

OptionsPULL HANDLES
MAGNETS**Cutsheet**[SHIFT+ TRANSFER \(STRAIGHT\)](#)

ST7

MOBILE SHELVING
(DOUBLE-SIDED)



Manufacturer VS AMERICA
Model Name SHIFT+ TRANSFER (STRAIGHT)
Model # 45303
Size 41 5/8" W X 20 7/8" D X 45 1/2" H
Shape STRAIGHT

Finishes
Body Material PLASTIC LAMINATE
Options PULL HANDLES
MAGNETS
Cutsheet [SHIFT+ TRANSFER \(STRAIGHT,
DOUBLE-SIDED\)](#)

ST8

MOBILE SHELVING



Manufacturer VS AMERICA
Model Name SHIFT+ TRANSFER (CURVE)
Model # 45293
Size 60 1/8" W X 16 3/4" D X 45 1/2" H
Shape CURVE

Finishes
Body Material PLASTIC LAMINATE
Options PULL HANDLES
MAGNETS
Cutsheet [SHIFT+ TRANSFER \(CURVE\)](#)

ST9

SHEET MUSIC STORAGE



Manufacturer WENGER
Model Name TALL BAND/ORCHESTRA FOLIO
CABINET
Model # 146M052
Size 32 13/32" W X 19 1/4" D X 84 1/4" H
Features DOORS

Finishes
Body Material PLASTIC LAMINATE
Cutsheet [TALL BAND/ORCHESTRA FOLIO
CABINET](#)

ST10

INSTRUMENT STORAGE CABINET

**Manufacturer**

WENGER

Model Name

ULTRASTOR STORAGE CABINETS

Model #

18

Size

27 1/2" W X 29 1/4" D X 85 5/8" H

Finishes**Body Material**

PLASTIC LAMINATE

OptionsWOOD COMPARTMENT DOORS
STRAIGHT GRILLE DOORS
WATERFALL GRILLE DOORS
FULL WOOD DOOR**Cutsheet**[ULTRASTOR STORAGE CABINETS](#)

ST11

INSTRUMENT STORAGE CABINET

**Manufacturer**

WENGER

Model Name

ULTRASTOR STORAGE CABINETS

Model #

24

Size

14 3/8" W X 39 1/4" D X 85 5/8" H

Finishes**Body Material**

PLASTIC LAMINATE

OptionsWOOD COMPARTMENT DOORS
STRAIGHT GRILLE DOORS
WATERFALL GRILLE DOORS
FULL WOOD DOOR**Cutsheet**[ULTRASTOR STORAGE CABINETS](#)

CLASSROOM RUGS



R1

RUG (GRADES 2 - 3)



Manufacturer

Model Name

Size

LAKESHORE

CALMING COLORS A PLACE FOR EVERYONE CARPETS

9' D X 12' L

Cutsheet

[CALMING COLORS A PLACE FOR EVERYONE CARPETS](#)

R2

RUG (GRADES PRE-K - 1)



Manufacturer

Model Name

Size

LAKESHORE

LEARNING SHAPES & COLORS ACTIVITY CARPETS

9' D X 12' L

Cutsheet

[LEARNING SHAPES & COLORS ACTIVITY CARPETS](#)

MISCELLANEOUS FURNITURE



MF1

PLAY KITCHEN



Manufacturer
Model Name
Model #
Size

LAKESHORE
HEAVY-DUTY ALL-IN-ONE KITCHEN
DG128
52" W X 16 1/8" D X 44 1/2" H

Cutsheet

[HEAVY-DUTY ALL-IN-ONE KITCHEN](#)

MF2

BIG BOOK CENTER



Manufacturer
Model Name
Model #
Size

LAKESHORE
CLASSIC BIRCH MAGNETIC WRITE &
WIPE BIG BOOK CENTER
JJ987
23 5/8" W X 16 1/4" D X 37 1/2" H

Cutsheet

[CLASSIC BIRCH MAGNETIC WRITE &
WIPE BIG BOOK CENTER](#)

MF3

ROCKING FOAM ANIMAL



Manufacturer
Model Name
Model #
Size

FOMCORE
ROCK'N IN THE WILD ROXY T-REX
F172
35" W X 12" D X 33" H

Cutsheet

[ROXY T-REX](#)

MF4

ROCKING FOAM ANIMAL



Manufacturer

FOMCORE

Model Name

ROCK'N IN THE WILD TURBO TRIKE

Model #

F174

Size

33 1/2" W X 12" D X 21 1/2" H

Cutsheet

[TURBO TRIKE](#)

MF5

CHANGING TABLE



Manufacturer

LAKESHORE

Model Name

CHANGING STATION AREA - 24-36 MONTHS

Model #

AA1309

Size

43 1/2" W X 24 1/2" D X 38" H

Cutsheet

[CHANGING STATION AREA](#)

ATTACHMENT D
SPECIAL PROVISIONS

Section 01 - PROPOSAL FORM INSTRUCTIONS

Section 1.01 Proposal Forms

Bidders are required to use the Proposal Form provided in Attachment A -Proposal Form (PDF) and for the ease of the Bidders also in Excel Format in Attachment F – Furniture Quantity Spreadsheet, “Overview” tab and “Furniture Quantities” tab per instructions in the “Overview” Tab. Additional Proposal Forms may be copied from the Project Manual.

Section 1.02 Bid Proposals

- A. A responsive Proposal consists of all the following:
1. Completion of **Attachment A – Bid Form and Proposal**.
 2. Completion of **Attachment A – Proposal Form B - Furniture Overview-Qtys-Costs Spreadsheet** as a PDF using **Attachment F - Furniture Overview-Qtys-Cost Excel Workbook as the source document**.
 - a) Overview Tab
 - b) Furniture Quantities Tab completed using the provided Overview Notes
 3. Inclusion in sealed bid envelope of **Attachment F - Furniture Overview-Qtys-Cost Workbook, Overview and Furniture Quantities tabs**, in Excel Format on a USB thumb drive.
 4. Bidder must bid on all furniture items listed in **Attachment C – Furniture Package** either as the specified item, or with pre-bid approved substituted item(s).
 - a) The Purchases Contract for this Bid Package will be awarded to a single vendor.
 5. Bidder must provide a floorplan layout with all products shown including any Pre-Bid approved substituted items.
 - a) Bidders may request the Architects Plans in AutoCAD format using the **Attachment E – Architect File Release Agreement**.
- B. Proposals shall be submitted in a sealed Proposal Envelope. On the face of the envelope clearly write **"Bid Proposal - Do Not Open"** and indicate the **Vendor's Name, Address, Bid Package Description and Bid Package #**.
- C. All spaces provided on the Proposal Forms shall be filled in. If any space provided is not utilized by the Bidder, that space shall be filled in with the notation "NA" (Not Applicable).
- D. The Proposal Forms shall be filled in by typewriter or computer or manually printed in ink.
- E. Where indicated, all amounts shall be expressed in words and in figures. In case of discrepancy, the words shall govern. In the case of a discrepancy between the Total Base Bid Amount stated on the Proposal Form and the actual total, the lump sum amount, before allowances, stated on the Proposal Form and the actual mathematical total will govern.
- F. Bidders shall not make unsolicited notations or statements on the Proposal Forms. Alteration of the **Attachment A Proposal Form A** is not permitted and will result in proposal being considered non-responsive. **Attachment F, Overview and Furniture Quantities tabs** in Excel **are intended to be altered** as necessary for the addition of lines for substitution items and formulas for totals by Bidder.

- G. All changes to and erasures or crossing out of the Bidder's entries shall be initialed by the signer of the Proposal.
- H. Each Proposal shall include the legal name of the Bidder and a statement regarding whether the Bidder is a sole proprietor, a partnership, a corporation, or other type of legal entity. Proposals submitted by corporations shall have the state of incorporation noted and shall have corporate seals affixed. Any Bid submitted by an agent shall have a current Power of Attorney attached, certifying the agent's power to bind the Bidder.

Section 1.03 Completion of Proposal Form

- A. Submit only one Proposal Form for each Bid Package.
- B. Fill in the numbers and dates of all Addenda received and considered in the Proposal. Proposals must include acknowledgment of all Addenda issued prior to the Bid Date.
- C. Type or print the signer's name and title in the spaces provided below the signature.
- D. Date the form in the spaces provided.
- E. Affix corporate seal or stamp where indicated.

Section 1.04 Submission of Proposals

- A. Proposals shall be submitted to the District in writing, at the location stated in the Invitation For Bids. Telephone, email or faxed proposals including all required bid documentation will not be accepted.
- B. Proposals shall be submitted by the time and date stated in the Invitation For Bids.
- C. Bidders shall bear full responsibility for delivering Proposals to the location for receipt of Proposals by the time and date designated for receipt of Proposals.
- D. No telephones, fax machines or copy machines will be provided by the District or the District Representative.

Section 1.05 Modification or Withdrawal of Proposals

- A. A Proposal may not be withdrawn by the Bidder following the time and date designated for the receipt of Proposals, except in accordance with Sections 5100 - 5108 of the Public Contract Code.
- B. Prior to the time and date designated for receipt of Proposals, Proposals may be modified or withdrawn. Modifications and withdrawals shall be in writing. Telephone, email or fax modifications will not be accepted.
- C. Withdrawn Proposals may be resubmitted up to the time and date designated for receipt of Proposals.

END OF SECTION

Section 02 – ALLOWANCES

PART 1 - GENERAL

Section 2.01 Summary

- A. To provide adequate budget and bonding to cover scope of work not precisely determined by the Contract Documents prior to bidding, allow within the proposed Contract Sum the amounts described in the Proposal Form. All unused portions of the allowance will be deducted from the Contract through a Final Change Order.
- B. Related Work:
 1. Documents affecting work of this Section include, but are not limited to, Bidding and Contract Requirements, and related Attachments.
 2. Other provisions concerning Cash Allowances are stated in **Attachment A, Proposal A Form**.
 3. Other provisions concerning Cash Allowances also may be stated in other sections of the Project Manual.

Section 2.02 Specific Allowances

- A. Owner: Provide within the proposed contract sum the amount of **Fifty Thousand and NO/100 Dollars, (\$50,000.00)** for Owner Requested Added Scope. All unused portions of the allowance will be deducted from the contract through a final change order.

END OF SECTION

Section 03 - SUBSTITUTIONS

Section 3.01 Substitutions

The Vendor may request approval to provide a substitute for a furniture item included in Attachment C Furniture Package. The following conditions must be met:

1. Vendor must submit their substitution requests by the date provided in the Invitation for Bids, Critical Dates
2. Vendor must submit their substitution request using the Substitution Request Form included in Attachment E of this contract document.
3. Vendor must attach the cut sheet for the product to the Substitution Requests.
4. Substitution Requests will be reviewed by the Architect and approved as an "equal" by the District.
5. Only if a Vendor receives an approved substitution request, may they be allowed to highlight in the **Attachment A Proposal Form B - Furniture Quantities** the item to be substituted, and add a highlighted line for the approved substituted item. The substituted item line must contain information in each of the columns.
6. The Vendor must provide at least Fifty-One Percent (51%) of Total Cost, excluding the Owner Allowance, of furniture specified in Attachment A Proposal Form Furniture Quantities, or the Vendor's Furniture Bid will be deemed unresponsive.

END OF SECTION

Section 04 – SCOPE OF WORK

Section 4.01 Bid Package(s)

A. Bidder shall carefully review the total scope of responsibilities with respect to the Work of BP#0110-468-1 and shall provide for the total scope in its Proposal.

Section 4.02 Scope of Work

Included:

1. Furnish and install all labor, material and equipment for all Work shown and/or specified in accordance with the Contract Documents.
2. This Scope of Work Section 1.03 also applies to all applicable awarded substitutions.
3. Information provided under “Also Included” points out some items which may be considered less obvious or “unconventional”, but which are included in the Scope of Work.
4. This Bid Package Description is intended to clarify scope to the Vendor but is in no way intended to limit scope that is reasonable inferable as being required by the Work included in this description. Work required under a Bid Package may be shown or specified anywhere in the Contract Documents.

Also Included:

1. Vendor through coordination with Construction Manager, will be required to coordinate delivery and installation of furniture while construction may still be on-going.
2. Vendor may be required to do a phased install as a means to coordinate with construction.
3. Daily and final clean-up.
4. Vendor is responsible for the protection of books, shelving, furniture and electronic equipment during Work. Protection to include, but not limited to; corner guards and floor protection in working areas.
5. Any Patching, repairing, painting and/or replacement of finished surfaces damaged during installation will be repaired by the Ethel Phillips Elementary Campus Renewal, General Contractor and the cost for said repairs will be deducted from the Vendor's final invoice.
6. A full-time Lead Installer shall be on site at all times Vendor installation is occurring.
7. Any storage costs the Vendor incurs in order to facilitate the installation timeframe called for in Attachment D, Special Provisions, Section 05 – Schedule

END OF SECTION

Section 05 - SCHEDULE

Section 5.01 Contract Time/Time for Completion

The time for completion of all Work is **Friday, August 01, 2025**

Time for completion of milestones is as set forth in the below Preliminary Schedule. Any extensions of time for completion of milestones are required to be District approved.

Section 5.02 Schedules

The below Preliminary Schedule indicates planned durations for significant activities during the production, delivery, install and close-out periods, including required milestone completion dates. Phasing and milestone completion dates have been prepared to accommodate the Work of this Bid Package and school

educational demands. The activities shown assume 100% manpower levels. Mobilization, planning, coordinating layout, gradual manloading, etc. all must occur prior to the activities shown.

Certain phases of the work may be designated as a "Zero Float Phase" in the Preliminary-Schedule. Any Zero Float Phase shall have a fixed start and finish date that is not subject to change as a result of delays in other phases or in issuance of the Notice to Proceed for the Project.

The Vendor is required to submit a Schedule at time of Pre-Production Meeting called for in **Attachment D**, Special Provisions, Section 06 – Project Meetings and Procedures for the activities within its scope of Work which will allow the Vendor to meet the milestone dates including in this section.

The District's Construction Contractor will also occupy the Site during the entire period of furniture delivery and install for the conduct of normal operations. The Furniture Vendor shall cooperate with the District to minimize conflict, and to facilitate the District's Construction Contractor's operations. Delivery and install areas will be made available in the order and time frames shown in the Preliminary Schedule.

Schedule the Work to accommodate these requirements.

Section 5.03 Milestone Schedule:

Preliminary Furniture Schedule

Anticipated Notice of Intent to Award (NOITA)	12/09/2024
Anticipated Board Approval of Purchases Contract	12/19/2024
Anticipated Notice to Proceed (NTP)	12/20/2024
Anticipated Date Vendor to Provide Expected Ship Date	01/03/2025
Anticipated Pre-Production Meeting	01/09/2025
Anticipated Pre-Install Meeting	TBD
Anticipated Start of Install Milestone Date (No later, No Earlier)	07/07/2025
Anticipated Completion of Install including Punch Close-out	08/01/2025

School Site Schedule

Ethel Phillips ES Administrative Staff Return to School	08/11/2025
Ethel Phillips ES Start of School	08/18/2025

END OF SECTION

Section 06 - PROJECT MEETINGS & PROCEDURES

Section 6.01 Pre-Production Meeting

- A. Timing: This meeting is to occur after Vendor has received the Notice to Proceed and prior to start of furniture production.
- B. Attendance: Vendor, Project Architect, Owner Representative, and Sacramento City USD. Representatives of Vendor attending meeting shall be experienced design & production supervisory staff with authorization to act on behalf of the entity.
- C. Purpose: Final review of Vendor's Production List and confirmation of Vendor's Baseline Schedule for production, delivery and installation dates scheduled to meet the contract milestone dates in Attachment D, Special Provisions, Section 05 - Schedule.

Section 6.02 Pre-Install Meeting

- A. Timing: Prior to start of furniture installation. No later than June 27, 2025.
- B. Attendance: Vendor, Project Architect, Owner Representative and Sacramento City USD. Representatives of Vendor attending meeting shall be experienced delivery and install supervisory staff with authorization to act on behalf of the entity.
- C. Purpose: Discuss and familiarize Vendor with site conditions and installation procedures to be used on the Project. Representatives of Vendor attending meetings shall be experienced supervisory staff

Section 6.03 Specially Called Meetings

- A The District's Owner Representative may call a special meeting at any time during the course of the Project. Special Project meetings shall include representatives of the Project as requested to discuss problems and/or solutions that are common to the Project.

Section 07 – VENDOR INVOICING

Section 7.01 Vendor Invoices

- A. Vendor invoices will only be paid upon acceptance of installed furniture.
- B. Vendor invoices shall be addressed to:
Sacramento City USD
Attention: Anthony Lea
425 1st Avenue
Sacramento, CA 95818

Section 08 – LIQUIDATED DAMAGES

Section 8.01 Liquidated Damages

- A. In the event of failure on the part of the Vendor to complete each phase of the Work within the Milestone Completion Date, or the overall Project within the Contract Time, including any approved extensions thereof, the Vendor shall pay District liquidated damages for each calendar day of delay until final completion of the Phase or the Project.
- B. The amount of liquidated damages is indicated below:

\$2,000.00/calendar day

CHANGE ORDER

Sacramento City Unified School District
425 1st Ave., Sacramento, CA 95818

NAME & ADDRESS OF PROJECT:

SCUSD PROJECT NUMBER:

PCO NUMBER:

NAME & ADDRESS OF ENTITY:

ARCHITECT:

Entity proposes to change the Contract as follows:

(If used in response to a Request For Proposal, identify RFP # _____)

PROPOSED ADJUSTMENTS

1. The proposed basis of adjustment to the Contract Sum is: _____
2. The proposed schedule change is _____ days

Signature by the Entity indicates the Entity's agreement with the proposed adjustments in Contract Sum and Contract Time set forth in this Proposed Change Order as full and complete satisfaction of any direct or indirect additional cost incurred by Entity in connection with performance of the proposed change work.

ACCEPTED

DATE:

(Signature)

(Print Name)

APPROVED

Date:

ARCHITECT (Typed Name)

(Signature)

(Print Name)

ACCEPTED

Date:

Sacramento City Unified School District

OWNER (Typed Name)

(Signature)

(Print Name)

HMC Architects

**RELEASE AGREEMENT FOR USE OF ELECTRONIC INSTRUMENTS OF SERVICE
PREPARED BY HMC ARCHITECTS.**

Recipient: _____

Project: _____

TERMS AND CONDITIONS

In connection with the project identified above (hereinafter "Project") for which HMC Architects has been retained to provide Architectural Services, certain instruments of professional service have been prepared by HMC in electronic format hereinafter referred to as "Electronic Documents" (including but not limited to electronic editable files in either 2D or 3D) which have been requested by the Recipient as named above.

In consideration of HMC's agreement to release Electronic Documents, the Recipient agrees to the following:

1. The Electronic Documents are and shall remain HMC's "Instruments of Service" prepared solely for use in connection with this project. HMC shall be deemed the author and owner of the intellectual property embodied in the data. HMC retains all common law, statutory law and other reserved rights, including the copyright, unless and to the extent such rights belong to HMC's Client for the project as part of the agreement between HMC and its Client.
2. The Electronic Documents are provided as a convenience to the Recipient for informational purposes only in connection with the Recipients performance of its responsibilities relating to the Project. The Electronic Documents do not replace or supplement the paper copies of the Drawings and specifications, which are, and remain, the Contract Documents for the Project.
3. The Electronic Documents are not, nor shall they be construed to be, a product. Under no circumstances shall delivery of the Electronic Documents be deemed a sale by HMC. There are no warranties of any kind in such Electronic Documents or in the media in which they are contained, either expressed or implied. In no event shall HMC be liable for any loss of profit or any consequential damages as a result of Recipients use or reuse of these Electronic Documents.
4. Any further conversion of the format or changes by the Recipient is solely the responsibility of the Recipient. The conversion of Electronic Documents from the format supplied by HMC to some other format may introduce errors or other inaccuracies.

HMC Architects

5. The media in which any Electronic Documents are transmitted may deteriorate over time and under various conditions. HMC is not responsible for any such deterioration.
6. The Electronic Documents (1) are not construction documents and cannot be relied upon as identical to contract documents (2) are only a component of the instruments of service and provide design information current as of the date of their release (3) are provided for information purposes only and are not intended as an end-product, and (4) are not intended to be used as shop drawings. No representation is made by HMC as to the accuracy, completeness or degree of coordination of such files or portion thereof, or that the information contained in the Electronic Documents is free from errors or omissions, or free from damage or deletion in part or in whole.
7. The Recipient accepts all responsibility for any errors or inaccuracies and releases HMC from any liability or claims for recovery of damages or expenses arising as the result of Recipients reliance upon the Electronic Documents and any conflicts between the Electronic Documents and Contract Documents.
8. Recipient will not use, or allow others to use, the Electronic Documents, in whole or in part, for any purpose or project other than as stated herein without the express prior written permission of HMC.
9. Recipient and/or any agent of Recipient shall hereby agree to defend, indemnify and hold harmless HMC and its consultants, agents and employees of any of them (collectively HMC) from and against any claims, judgements, suits, damages, liability, losses and expenses, including but not limited to attorney's fees, arising out of or resulting from (1) Recipient's failure to comply with the requirements defined in this Agreement for the delivery of Electronic Documents (2) defects, errors and omissions in the Electronic Documents or the information contained therein, and (3) the unauthorized use, reuse or alteration of HMC's electronic data. The requesting party further agrees to compensate HMC for any time spent or expenses incurred by HMC in defense of any such claim or claims.

The signing of the Agreement must be by an officer of Recipient's company who expressly certifies to HMC that his/her/their signature(s) below is/are authorized by the Recipient to accept and commit to the terms and conditions included in this Agreement and Release on behalf of the Recipient.

Agreed to and Accepted by:

Signature of Authorized Agent of Recipient

Date

Name and Title (please print)

Company

Legal Address

(if address is a P.O. Box No., include actual building location address)

